The Los Angeles Times

Twenty-fourth Year.

In Two Parts, Complete: 28 Pages.

PART I—FIRST NEWS SHEET—16 PAGES.

EASTERN TEMPERATURES (Min.): Boston, 32; New York, 32; Buffalo, 20; Washington, 38 Pittsburgh, 24; Cincinnati, 30; Chicago, 32; St. Paul, 30; Kansas City, 34; Jacksonville, 64.

PER ANNUM, $9.00. | PER WEEK, 20 CENTS. PER MONTH, 75 CENTS.

FRIDAY MORNING, MARCH 10, 1905.

ON ALL NEWS STANDS, TRAINS AND STREETS. | 5 CENTS

Theaters.

MASON OPERAHOUSE— H. C. WYATT, Lessee and Manager. THREE NIGHTS ONLY—MONDAY, TUESDAY and WEDNESDAY EVENINGS, MARCH 13-14-15—WITH A WEDNESDAY MATINEE—Julius Cahn Presents the New York State Lily!

"DAVID HARUM"

Seats now on sale. PRICES—25c, 50c, 75c and $1.00. MAIN 70.

ORPHEUM—SPRING ST., Between Second and Third. Both Phones 1447.

MODERN VAUDEVILLE

EDWARD and BLAND in "A Stroppe Boy;" DELMORE and LEE, Modern Athletes; JOSEPHINE SABEL, Favorite Comic Opera Singer; HAYES and HEALY, the Clerk and the Drummer; FAULTON and DOOLEY, Bicycle Artists; FORD and WILSON, Comedians and Musicians; ORPHEUM MOTION PICTURES; Last Week of the Great Artists, COLE and JOHNSON, Composers and Entertainers.

Prices Permanent, 10c, 25c, 50c. Matinee Wednesday, Saturday and Sunday.

GRAND OPERAHOUSE—MAIN ST., Between First and Second. PHONES—Main 1097, Home 416.

A Week of Sterling Comedy. Direction of J. J. Coleman—"That Odd Fellow,"

MR. HARRY BERESFORD

In "A Continuous Laugh" "OUR NEW MAN"

A Farce Comedy by Chas. T. Vincent. "As Wholesome as Good Weather."

Performances the Prices Remain the Same. Matinees Sunday, Tuesday and Saturday. 10c and 25c; Evenings, 10c, 25c, 50c. NEXT WEEK—"BETTER, THE NEWSGIRL."

MOROSCO'S BURBANK THEATER—SIXTH AND MAIN PHONES 1270

TONIGHT—All Week—Matinee Saturday—The Burbank Stock Company in

"THE TWO ORPHANS"

A BRILLIANT PRODUCTION THAT'S DOING THE BUSINESS.

PRICES—Matinees, 10c and 25c—NO HIGHER. Evenings, 10c, 25c, 35c and 50c.

Next Week Ella Wheeler Wilcox and Lucombe Searelle's Great Play..... MIZPAH The Story of Esther.

BELASCO THEATER—MAIN ST., Between Third and Fourth. BELASCO, MAYER & CO., Props. PHONES—Main 8260, Home 267.

TONIGHT—MATINEE TOMORROW—First Stock Presentation in Los Angeles of the Great Comedy Success

THE CLIMBERS

The Best of All Clyde Fitch's Plays. A Cast of Superlative Excellence. A Production of Extraordinary Elaborateness.

PRICES—Every Night, 25c, 50c, 75c. Thursday and Saturday Matinees, 25c, 50c.

NEXT WEEK—The Charming Romantic Comedy, "TOM MOORE."

CHUTES—LAST WEEKS—CHUTES—

THE GREAT ELLERY BAND

GRAND CONCERT TONIGHT AT 8:30 IN THEATER.

TWO WAGNER NUMBERS, "Rigoletto," "La Giaconda," Etc. SIGNOR PALMA will play Paderewski's "Minuet." Reserved seats 25c, Balcony 10c.

SPECIAL MATINEE TODAY—"Il Trovatore," Gloria Gray Twelve Years, "Hearts and Flowers," "King Dodo," Trumpet Solo, "Holy City," SIGNOR PALMA. Admission 10c, Reserved Seats 10c.

Reserved seat tickets for Theater on sale at Bixel's Music Store, 345 South Spring St.

Amusements and Entertainments.

RACES—ASCOT PARK—

Saturday, March 11th

ASCOT CUP

THE GREATEST TWO-MILE RACE EVER RUN IN CALIFORNIA

LOS ANGELES JOCKEY CLUB

RACES START AT 1:55 P.M.

TUESDAYS LADIES' DAYS—FREE ADMISSION TO LADIES.

Ladies admitted on Ladies' Days. Admission $1.00; Private Boxes $2.00 per day.

AGRICULTURAL PARK—2 P.M., First Heat—

CHARIOT RACES

TOMORROW

Postponed to March Horsemen. Admission 50c. Boxes $2.50—(5)

BASEBALL—Chutes Park—

CHICAGO vs. LOS ANGELES

(NATIONAL LEAGUE) (PACIFIC COAST LEAGUE)

Friday, Saturday, Sunday, March 10-11-12, 2:30 p.m.

LADIES FREE FRIDAY. Admission 50c. Grand Stand 25c. Tickets on sale at Morley's Billiard Parlors, 262 South Main Street.

SIMPSON AUDITORIUM—SATURDAY, MARCH 11. Matinee 2:30 p.m., Evening 8:15.

ERNEST THOMPSON-SETON

POPULAR PRICES—Special rates to children and students for evening. Tickets at Bixel's Music Store, 345 South Broadway.

BIMINI SODA HOT SPRINGS—

Fifteen minutes from business center. Electric cars to door every six minutes. Largest Warm Plunge on the Coast. Great sport. Open Evenings. Steam-heated dressing rooms. Bimini Water, plain and carbonated, delivered to any part of the city. Phones—Main 1619; Home 193.

OSTRICH FARM—

150 Gigantic Birds

Beautiful semi-tropical grounds, and the largest stock of Ostrich Feather Goods in America for sale at producers' prices.

WARM PLUNGE—North Beach, Santa Monica—

Filled fresh every day. Safe Surf Bathing free from dangerous currents.

Superb Routes of Travel.

FOR San Francisco by "Fast Line," 24 Hours—

STEAMER RATES INCLUDE BERTH AND MEALS. The elegant steamer steamships QUEEN or STATE OF CALIFORNIA, 2600 tons, leave REDONDO Wednesdays and Sundays at 7 a.m. Leave PORT LOS ANGELES Wednesdays and Sundays 11 a.m. For SAN FRANCISCO and Way Ports—Leave SAN PEDRO 7 p.m. Steamer COOS BAY, March 8, 16, 24, 32, Apl. 8. For SAN DIEGO—Leave PORT LOS ANGELES Sundays and Fridays 6 p.m. Leave REDONDO Mondays and Fridays 6 p.m. Lowest rates to all Eastern Cities via San Francisco and Seattle. Ticket and Freight Offices, 226 South Spring St. W. R. MERCH, District Pass. Agent. C. D. DUNANN, Gen. Pass. Agent, 10 Market Street, San Francisco.

PACIFIC MAIL S. S. CO.—For Honolulu, Japan—China, Manila, India and Around the World.

First represented by two new twin-screw steamers, the largest afloat on the Pacific. MANCHURIA, 27,000 tons; MONGOLIA, 27,000 tons; KOREA, 18,000 tons; SIBERIA, 18,000 tons; CHINA, 10,500 tons; Sailings from San Francisco March 18, April 6, 20, May 8, 18, 24, June 5, 15, 24, etc. For literature apply to G. A. PARKER, Agent; H. R. MARTIN or A. A. POLHAMUS, Agents, 261 South Spring St. Also agents for all Trans-Atlantic steamship lines.

OCEANIC S. S. COMPANY—For Honolulu

SAMOA, NEW ZEALAND, AUSTRALIA, TAHITI and AROUND THE WORLD. S.S. ALAMEDA, March 25, HONOLULU ONLY; S.S. SIERRA, March 16, HONOLULU, SAMOA and AUSTRALIA; S.S. MARIPOSA, March 18, for TAHITI, Round Trip only $150. Rates and Reservations to Honolulu and return. For tickets and information apply to HUGH R. HOGG, 613 West Third Street.

FOR SAN FRANCISCO BY STEAMER—22 Hours

The fast and elegant express steamer ROANOKE, 3700 tons, will leave San Pedro Monday for San Francisco, Eureka, Coos Bay and Portland direct. Special rates, which INCLUDE BERTH AND MEALS. Also through steamers to all points NORTH DAILY. C. J. LEHMAN, Gen. Agt., 226 South Spring St. PHONES 503.

Timely Special Announcements.

QUALITY WINS—Smoke the Best—

SAMPLE CASE

Cuban Havana Cigars made from Cuba's choicest tobacco, under the most favorable climate conditions of the world. UNITED WHOLESALE GROCERY CO.

CHILDREN'S PICTURES—IN CHARACTERISTIC ATTITUDES

New Studio 336½ S. Broadway

Awarded 10 medals. Unquestionable artistic superiority. Latest award, Boston, December, 1904.

INDIAN BLANKETS—Indian blankets, baskets and beadwork, Mexican drawnwork, serapes, opals and Sleeping jewelry. Finest assortment of fresh water pearls on the Pacific Coast. Lowest prices. FIELD & COLE CO., 440 South Spring St.

NAVAJO INDIAN BLANKETS—Headquarters for Souvenirs of California. HERBERT'S "BIG" CURIO STORE, Cor. Fourth and Spring Streets.

BRIEF WEATHER REPORT.

FORECAST for Los Angeles and vicinity: cloudy; fresh south winds.

YESTERDAY: Maximum temperature 69 deg.; minimum, 49 deg. Wind 5 a.m., east, velocity 4 miles; 5 p. m., southwest, velocity 10 miles. At midnight the temperature was 60 deg.; foggy.

TODAY: At 3 a.m. the temperature was 57 deg.; foggy.

FORECAST for San Francisco and vicinity; cloudy; possibly showers by night; fresh south winds.

[The complete Weather Report, including comparative temperatures, will be found on page 8, part I.]

POINTS OF THE NEWS IN TODAY'S ISSUE OF The Times

INDEX.

Part I.

1. Nodzu Now Appears Upon Scene. Off With Strike.
3. Act Not on Programme.
4. That Canal Commission.
7. Its Clothes Too Small.
8. Weather Report.

Liners: Classified Advertising.

12. In Interest of Steel Plant.
14. Financial and Commercial.
15. Proposes to Defy New Law.
16. The City in Brief: Paragraphettes.

Part II.

1. Shower of Gold for Los Angeles.
2. The Public Service: Official Doings.
3. In the Field of Sports.
4. Editorial Page: Paragrapha.
5. Sweet Land of Liberty.
6. Public Advertising.
8. Events in Local Society.
10. Our Neighboring Counties.
11. Los Angeles County News.

SYNOPSIS.

SOUTHERN CALIFORNIA. Pasadena jury finds Jeweler McKelvey guilty of battery....Steamer Cascade pulled off Malibu beach and towed to San Pedro.....Only one municipal ticket likely in Pomona....Fifteen hundred acres on Malibu ranch to be planted to Lima beans....Wine sign enrages Long Beach people....Labor Boss Craig, trouble-maker, officially squelched at San Pedro....G. W. Garcelon, pioneer, dead in Riverside....Eastern railroad men visit San Diego in interest of steel plant....Gas concessions demanded at Hollywood....Evangelist at San Berdoo says he is threatened with rotten eggs....Walnut growers in Ventura county organize against thieves.

THE CITY. Robber gets $400 in Orpheum dressing room....Shower of coin awaiting live Los Angeles merchants out Goldfield way....Religious faker beats church people....Charles E. Downes, dying from bullet wound, won't tell who shot him....City's school tops too small—Bond election to provide new ones....Trading-stamp concern proposes to defy new law knocking it out....Japs and Russians study together in Bethlehem school....National underwriters' fire experts looking this city over....Left-out contractors sue for share of outfall sewer. Thompson-Seton lectures on wild animals....Bill passed by tourists counterfeit, thinks Secret Service agent. Swan stork coming to Westlake. Sicilian lemon loss means great gain to California....'Oriental doctor" of many aliases convicted of illegally practicing....Juror's heart beats in wife-beating case....Bibulous clergyman found not insane....Baby crushed by car dies after terrible suffering. Plumbers and Council committee have long building-law seance....No light on Milburn murder mystery—St. Louis relatives hunting dead woman's son.

PACIFIC SLOPE. Enraged farmer chases daughter's abductor with gun. Lux will contest begins....Woman dies from drinking liniment for water. Ex-convicts sentenced....Latest details in Stanford case fail to make mystery clearer....Steamer goes aground.

GENERAL EASTERN. New York subway strike comes to sudden end. Many deaths from smallpox in Chicago....Indiana oil men unite to fight Rockefeller....Court will not take Chadwick case from jury....Governor wanted for Colorado....Spring rain in New York.

FOREIGN. Thousands of deaths from plague in India....Cancer not contagious, says German scientist....Russia getting ready for war upon England....Further hearing in Stanford case at Honolulu....Rojestvensky's squadron returns home....Balfour's government in danger.

THE GREAT WAR. Nodzu seizes Tie Pass and surrounds 80,000 Russians. Deep gloom at St. Petersburg....Japanese enter Mukden....Russians forced from Hun River positions....Japanese cut railroad....Nogi swings to north.

LIMITING PAPER OUTPUT.

APPLETON (Wis.) March 9.—[Exclusive Dispatch.] The General Paper Company of Wisconsin has closed down until the supply of paper is sufficiently short to wararnt maintaining prices at the present level. The shutdown was ordered as if for repairs. Others are expected to follow suit until the production is curtailed at least one-half.

THREATEN TO SIEZE ROAD.

TIEN-TSIN, March 9.—2 p.m.—The Japanese have requested the transportation of 450 tons of rice to Sinmintin. Unless the request is complied with, they threaten to seize the railroad.

It is believed a test case. The Russians' constant shipment of wheat and coal to Sinmintin was not interfered with. The Japanese demand impartiality.

Today the Japanese again seized the telegraph office at Sinmintin.

CORONER'S JURY'S VERDICT.

HONOLULU, March 9.—The Coroner's jury tonight returned a verdict that Mrs. Jane L. Stanford died an unnatural death. The verdict says that death was due to strychnine poisoning, the poisoning having been introduced into a bottle of bicarbonate of soda with felonius intent by some person or persons to the jury unknown.

THE GREAT WAR.

NODZU NOW APPEARS UPON BLOODY SCENE.

He, Not Nogi, Has Shut Tie Pass to Kouropatkin, Washington Hears.

St. Petersburg in Ignorance of Developments at Front but It Is Known That Oku and Nogi, Co-operating With Kuroki, are Drawing Closer and Closer to the Railroad, While Russians Lose Hun River Positions.

[BY DIRECT WIRE TO THE TIMES.]

WASHINGTON, March 9.—[Exclusive Dispatch.] Military experts at the War Department who have been closely following the war believe the Russian army's situation is even more desperate than press dispatches indicate. They think that Gen. Kouropatkin will be lucky if he escapes with the loss of 100,000 prisoners to Japan, and will not be srprised if he has to surrender his entire army.

Confidential information reached the General Staff today that Nodzu has occupied Tie Pass and cut off 80,000 Russians, and that Kuroki has established communication with Nodzu. Staff officers say this means that Kouropatkin's whole army is surrounded, under conditions which indicate wholesale surrender.

If it were not for Kouropatkin's genius in retreat, they would regard the capture of the whole Russian army as certain.

JAPANESE CAPTURE TIETA.

[BY THE ASSOCIATED PRESS—P.M.]

TOKIO, March 10, 11 a.m.—Reports from Manchurian army headquarters say that the Japanese have captured Tieta. The Russians are vigorously holding and defending their fortifications north of the Hun River. A dust storm is interfering with the battle.

ASSOCIATED PRESS HEADQUARTERS, New York, March 10.—Mukden at noon yesterday was still occupied by the Russians. Fu Pass, twelve miles to the eastward, and on the Hun River, a vital point for Gen. Kouropatkin in the retreat of his eastern wing, was bombarded by the Japanese for an hour early in the day, Russian artillery replying vigorously. The outcome seems in doubt. No reports from the commander-in-chief later than [illegible] have been given out at St. Petersburg.

The Japanese are closing in on the north and west of Mukden. Today's dispatches made it clear that Field Marshal Oyama is making desperate efforts to interpose a strong force between the retreating Russians and Tie Pass. That he has in a measure succeeded is indicated by a dispatch from Gen. Sakharoff, saying that "several fierce attacks were made on our north front during last night," and a Tokio dispatch saying that the Japanese have cut the railway north of Mukden.

The fighting yesterday was around the ancient tombs. Under Thursday's date, Gen. Kouropatkin reported that the Japanese had assumed the offensive toward Mukden from the north and northwest. The reports from Japanese sources indicate that the whole attacking line has advanced and that the retreat of the Russians is in progress.

PETERSBURG IN IGNORANGE. CAPITAL HARD UP FOR NEWS.

[BY THE ASSOCIATED PRESS—P.M.]

ST. PETERSBURG, March 10, 3:50 a.m.—St. Petersburg this morning knows little more of the outcome of the battle of Mukden than it knew Wednesday night and little more of the fate of Gen. Kouropatkin's beaten army. It is not even known whether the railroad has been cut and communication destroyed, though it is believed that the destruction of the line by Gen. Oku's army refers to the damage inflicted Wednesday, which was not serious, though traffic was twice interrupted.

It is evident, however, that the Japanese are pressing closer to the indispensable line of retreat. Their shells occasionally cut the wires of the telegraph lines paralleling the railroad, and civilian linemen are displaying no less bravery than their soldier associates by climbing the poles and replacing the wires, under fire.

JAPANESE REACH THE HUN.

The most important news received from Russian sources is the Associated Press information that the Japanese have already reached the Hun River. Fu Pass is only twelve miles east of Mukden and well westward of Gen. Linevitch's line of retreat. Whether the extreme Russian left has already succeeded in retiring behind the Hun River and moving down the north bank of that stream to join hands with Gen. Kouropatkin's main force, is not stated; but it is extremely probable that, unless the Russians are able to defend the crossing at Fu Pass, Gen. Rennenkampff's corps, and perhaps additional forces, will be cut off and have to shift for themselves in the mountainous region north of Fushun, against expeditionary forces of Japanese reported from Chinese sources to be racing toward Tie Pass.

The censor allows no word to pass, but it was stated here yesterday that Gen. Kouropatkin had been for some time assembling a force of reserves at Tie Pass and at Harbin, with this eventuality in view, to defend the pass and positions until he can make or fight his way back.

GLOOM AND DESPONDENCY.

This is carnival week, according to the Russian calendar; but the stern hand of fate has moved the dial forward and plunged the city into Lenten gloom and despondency. The pessimism yesterday was even deeper than that of Wednesday. Many military officials are openly speculating as to how long the fragment of the once great army of Manchuria will be able to hold the line on the Hun River and if Field Marshal Oyama has actually succeeded in placing his trap, how long it will be before thousands of Russians will be effecting in Japan a juncture with their Port Arthur comrades, whose former failure is written by the trench-interred corpses at Vafangow and Haicheng.

RUSHING ROUND RUSSIAN RIGHT.

[BY THE ASSOCIATED PRESS—P.M.]

MUKDEN, March 8, 10 a.m.—[Delayed in Transmission.] Artillery fire is now being directed from the vicinity of the ancient northern tombs against the Japanese forces, which are crowding to the railway, where additional troops are assembled to meet this contingency. The narrow strip west of the railroad is literally covered with soldiers and military accoutrements.

The entire south front is now retiring in conformity with a plan formulated upon the consequences of the day's fighting, and the Japanese, apprehending the movements, are themselves rushing north around the Russian right.

Preceding the retirement last night, the heavy firing which extended along the entire south front was for the first time audible at Mukden throughout the entire night, increasing with the day, as it approached the west and north. It should be impossible now for the Japanese to turn the Russians from the Hun River, but the issue appears to entirely depend upon the extension of the battle line northward and up the railway.

HAD TO GIVE UP ALL.

The evacuation of the Shakhe position involves several hundred miles of field and overland railways and telegraphs, enormous defensive works, Red Cross supplies, towns, fuel and forage stores, the latter of which it was necessary to burn. The military roads covered 500 square miles.

The smoke of battle and fires are everywhere obscuring the lines, and it is almost impossible to longer distinguish the conflagrations. The hospitals here are now crowded but the service continues adequate. Only sunlight and the mildness of the weather prevents indescribable suffering among the wounded, and the supports and reserves, who are obliged to dig deep on the wide, shelterless plain and lie widely extended, in order to escape the shrapnel, which is now broadcast for fifteen miles on the west, while all the troops on nearly every point of battle line are constantly exposed.

RUSSIA GETS READY FOR GREAT BRITAIN.

[BY THE ASSOCIATED PRESS—P.M.]

ST. PETERSBURG, March 9, 11:55 p.m.—[By Atlantic Cable.] Russia is steadily reinforcing her military strength, both in men and guns, in the direction of the Indian frontier.

Sensational rumors of the dispatch of reinforcements for Russian Turkestan were current two months ago, but they were then denied. The Associated Press is now in a position to affirm their truth on the authority of a traveler of unimpeachable veracity, who has just arrived from Tashkend and who was a personal witness of the military activity on the recently-completed Orenburg-Tashkend and other strategic railroads through Merv to Krasnovodsk. Troops, guns and munitions of war have been moving southward for two months. Between the middle of January and the middle of February, fifty-six military trains, mostly carrying artillery, arrived at Tashkend. The guns were mostly sent from Merv, whence a purely military line goes to Kursk.

The traveler in question was informed, although he had no personal knowledge on the point, that Russian troops had crossed the Pamirs through Terek Pass and garrisoned Kashgar. The Orenburg-Tashkend Railroad was so crowded that the traveler was forced to return by way of Krasnovodsk.

A Russian of high position made the following statement: "Russia has not any designs on India, as England is so fond of alleging. If Great Britain would only let us alone we would not trouble her, but we are not blind to the manner in which Great Britain has seized the occasion of the present war to buttress all her interests as she can, nor can we Russians get over the idea that, sooner or later, a conflict with our traditional enemy is inevitable, and we realize that our only path to victory lies in the direction of India."

WANTED—A GOVERNOR.

Joint Legislative Convention Asks the Colorado Supreme Court if Office Can be Declared Vacant.

[BY THE ASSOCIATED PRESS—A.M.]

DENVER (Colo.) March 9.—The joint legislative convention has sought an opinion from the State Supreme Court on the question whether it has the power to declare the office of Governor vacant and what the effect of such action would be, and the decision of the Peabody-Adams gubernatorial contest will be deferred until the court's answer is received.

REPUBLICAN MAJORITY SPLITS.

[BY THE ASSOCIATED PRESS—A.M.]

DENVER, March 9.—The Republican majority in the General Assembly seems to be hopelessly split over the proposition to make James H. Peabody's conquest for the office of Governor a party measure, and to seat the former Governor in place of Gov. Alva Adams.

The Legislature consists at present of 97 members, 66 Republicans and 31 Democrats, the Republicans having a majority of 35 on joint ballot. Twenty-two Republicans, it is commonly reported, have decided in conference that Peabody has failed to prove his election, but many of them would not agree to vote to sustain the Democratic Governor. These Republicans, it is said, have united in support of the report of Senator Morton Alexander, a member of the contest committee, which declares that the election for Governor was null and void, there being fraud on both sides; that there is a vacancy in the office, and that therefore, the Lieutenant-Governor, by virtue of the Constitution, should succeed to the Governorship. The Peabodyites declare that this method of settling the contest is unconstitutional and impracticable.

The Lieutenant-Governor, Jesse A. McDonald, has publicly announced to the members of the General Assembly that he has been legally advised that it would be wrongful and an illegal act to seat him as Governor, as a compromise, or makeshift, in deciding the contest.

STARR'S DOPE PARTY.

Chicago Professor Introduces Students to Delights of New "Jag" Weed, Marihuana.

[BY DIRECT WIRE TO THE TIMES.]

CHICAGO, March 9.—[Exclusive Dispatch.] Prof. Frederick Starr, the versatile anthropologist, has achieved a "dope party." He held one tonight for students, and those who were permitted to revel pronounced it by far the best and raciest of all the professor's innovations.

Dr. Starr's latest discovery, the wonderful Mexican "jag" producer, which may revolutionize the present methods of intoxication, received a thorough try-out. The party was the professor's first opportunity to test effectually the virtues of the marihuana weed, which, when smoked, makes one see double and his legs become wabbly.

OFF WITH STRIKE.

Brotherhood Chiefs Repudiate it.

Strikers are Told to Return to Work or They Will be Expelled.

Action of Men Declared to be Violation of Agreement With Company.

Third Day's Developments Power-houses the Key to the Situation.

[BY DIRECT WIRE TO THE TIMES.]

NEW YORK, March 9.—[Exclusive Dispatch.] The strike declared on the subway and elevated lines, which began at 4 a.m. Tuesday and which the strike leaders declared would tie up every street railway in New York and ruin business unless the railway company gave in has been ignominiously called off.

Officers of the National Brotherhood of Locomotive Engineers, which, the strikers declared, would back them to the limit, conferred this afternoon and repudiated the whole wretched business. The officers found that the men had no "kick" coming; that the action of the leaders was in direct violation of the agreement made with the company.

Strikers are ordered back to work on pain of being expelled if they refuse. [illegible] the president, continues as follows: "This is the first time in the history of the brotherhood that our members have repudiated their agreement with any railroad. Labor organizations must keep their agreements inviolable if they expect to succeed."

The brotherhood's action, while considered decidedly commendable, was superfluous, the strike, after the first few hours, being one in name only. Public opinion was overwhelmingly with the railroad, so much so that the boldest of the strikers soon understood that violence would not be tolerated.

The strikers will be taken back only as individuals. Most of the strikers will be in their old places tomorrow. The lesson has been salutary.

NEW YORK, March 9.—Following is the statement of Grand Chief Stone of the Brotherhood of Locomotive Engineers, issued today in regard to the strike:

"The Brotherhood of Locomotive Engineers had no differences between its organization and the Interborough Company at the present time that could not be adjusted in the proper manner. The present strike now going on by men claiming to represent the Brotherhood of Locomotive Engineers is in direct violation of our laws. It is not recognized, nor will it be supported by our organization. The contract entered into in September, 1904, between the Interborough Company and the Brotherhood of Locomotive Engineers we recognize to be as binding today as it was when signed, and loyal members of the Brotherhood of Locomotive Engineers are instructed to at once report for duty and comply with the terms of the agreement. Members refusing to do so will be expelled from membership in our organization.

"It has been reported to me that many of our members have been misled in the statements that the grand officers had given consent to this strike. This is not correct. No request was made nor granted, nor were the officers of the Brotherhood of Locomotive Engineers consulted in the present situation.

"This is the first time in the history of the brotherhood that our members have repudiated their agreement with any railroad. Labor organizations must keep their agreements inviolable if they expect to succeed. Had our laws been complied with, conditions as they now appear could not exist on the lines of the Interborough Company."

At 3 o'clock this (Friday) morning it was reported that bodies of strikers in various sections along the subway and elevated lines were dispersing. Apparently all plans for a demonstration of any sort had been abandoned.

CHIEF JENCKS REBELS.

[BY THE ASSOCIATED PRESS—P.M.]

NEW YORK, March 9.—William C. Jencks, head of the local Brotherhood of Locomotive Engineers, declared that he did not recognize

Stone's statement as having any influence upon him or upon the strike.

"Mr. Stone cannot dictate to me," said Jencks. "Shall he tell whether we shall have supper or not? The men were ordered out and are out, and will stay out until the strike is won. Things are going beautifully, and the prospects were never brighter for us since the strike was begun."

Jencks made this statement in the midst of a group of the strikers, who cheered him loudly when they heard his words.

Harry Johnson, secretary of the local union of locomotive engineers, in an interview supported Jencks, saying the men would not go back to work until they had won their point, the local union having sufficient money to carry on the strike without aid from the national union. So far, he said, none of the strikers had deserted, while dozens of the strike breakers had quit and had been sent home by the local union.

The Amalgamated Association of Street and Electric Railway Employes and the Brotherhood of Locomotive Engineers have issued a joint statement at strike headquarters, in which they declare that Warren S. Stone did not issue any statement to them this afternoon ordering them to return to work, and declaring the national body not in sympathy with their strike.

The statement continues that the strike has just begun; that the men will fight to the bitter end, and that they are confident of winning.

Seventy policemen detailed to duty around and in the subway barns at One Hundred and Forty-fifth street and Lenox avenue were notified by a police roundsman in charge, shortly after midnight, that the strikers intended to try to stop all trains on the subway and elevated roads at 1 o'clock and that they inteded to do as much damage by violence at that hour as they could. Two hundred strikers assembled at the corner of One Hundred and Forty-third street and Lenox avenue shortly before 2 o'clock Friday morning. Police reserves were sent to the Interborough Company's station at One Hundred and Forty-third street and Third avenue, the Bronx in response to hurried appeals sent to police headquarters from the company's watchman at that place.

DRIVEN OUT OF FUSHUN.

LONDON, March 10.—[Exclusive Dispatch.] The Tokio correspondent of the Telegraph says that Gen. Kouropatkin has been driven out of Fushun and that the Japanese have entered Mukden.

It is believed that the Russian central position is surrounded and the army there almost annihilated.

All important positions in front of the Japanese left have been occupied.

Gen. Kouropatkin is making desperate efforts to reach Tieling. The weather is excellent and the ground is hard.

In later dispatches the correspondent says that he has official authority for the statement that fully 200,000 Russians are enveloped.

There is a report in the lobbies of the House of Commons that Gen. Kouropatkin has asked for an armistice.

According to the latest information given out by the General Staff, says the St. Petersburg correspondent of the Times, Gen. Oku's advance has been checked.

Gen. Kouropatkin's army, it is said in the Russian capital, has not yet left Mukden, although it has withdrawn from the Sha River to positions on the Hun River.

The whole of Gen. Bilderling's army is now southwest of Mukden.

Gen. Linevitch is to the southeast. Gen. Rennenkampff's cavalry has gone to reinforce Gen. Kaulbars, northwest of Mukden.

The Russians are terribly exhausted. Many of them have not eaten in two days.

Part of the Japanese force from Sinmintin tried to rush Tieling but had to return south and join in the fighting near Tashichiao.

HAY'S STATEMENT.

WASHINGTON, March 9.—The Secretary of State, conversing with press representatives today, made a statement as to the facts regarding the negotiations with Santo Domingo. He denied that the Department of State had known of the existence of the agreement of January 21, prior to the announcement in the public press that such an instrument had been signed at Santo Domingo City. This agreement was signed at that time for the purpose of meeting the requirements of certain political conditions at Santo Domingo to avert further disorders and bloodshed.

The action of our representative in this respect was approved. No purpose of putting either the agreement of January 21 or the protocol now before the Senate into practical operation without submitting it to the Senate for approval was ever entertained, considered or discussed.

CANCER NOT CONTAGIOUS.

Important Researches of Prof. Orth and Prof. Hansemann Made Public.

[BY DIRECT WIRE TO THE TIMES.]

BERLIN, March 9.—[Exclusive Dispatch.] Prof. Orth, successor to Virchow as a pathologist, who also examined the Kaiser's throat last year, and Prof. Hansemann, one of the first authorities in Europe, declared before the Berlin Medical Society last night that their investigation permitted them to state positively that cancer was neither contagious nor parasitic. They asserted there was no ground for the belief that cancer is alarmingly increasing, but that the increase in the number of cases is due to the fact that more are discovered than heretofore.

Their researches also failed to prove that cancer is epidemic in special places or specially prevalent in certain families through heredity.

SACRAMENTO.

LOS ANGELES MEN NAMED.

Among Gov. Pardee's Executive Appointments.

County Division Bill is Passed by the Assembly.

Walter Parker Pays His Political Debts in South.

[BY DIRECT WIRE TO THE TIMES.]

SACRAMENTO, March 9.—Among the executive appointments presented to the Senate by Gov. Pardee today are the following:

Dr. Walter Lindley, of Los Angeles, to be a member of the board of trustees of the Whittier State School, vice self, term expired.

Dr. W. Le Moyne Wills of Los Angeles, to be a member of the State Board of Health, vice self, at expiration of present term, March 29, 1905.

Charles Dwight Willard of Los Angeles, to be a member of the board of trustees of the State Normal School at Los Angeles, term expired; Richard Melrose of Anaheim, to be a member of the board of trustees of the State Normal School at Los Angeles, vice E. J. Louise, term expired; J. L. Braly of Los Angeles, to be a member of the board of trustees for the State Normal School at Los Angeles, vice J. P. Gresley, resigned.

Isidore B. Dockweiler of Los Angeles, to be a member of the board of trustees for the State Normal School at San Diego, vice self, term expired.

In the Republican caucus on the Governor's appointees the southern delegation put up such a strenuous fight against the appointment of Charles Dwight Willard to the position of trustee of the Los Angeles Normal School that the Governor withdrew Willard's name. No candidate for the position is mentioned. The charge against Willard is opposition to the programme candidates.

SACRAMENTO, March 9.—[Exclusive Dispatch.] The committee substitute for Senator Lukens's bill, providing a method for division of a county when 60 per cent. of the residents of the proposed new county desire division, passed the Assembly this afternoon, and now goes to the Governor.

Senator Broughton, aided by Walter Parker and T. Burke, legislative agents of the Southern Pacific company, forced through the bill. There was a fight against the bill in the Senate a few days ago. It was only by one vote that Broughton got reconsideration. When the bill came up in the Assembly Tuesday it was considered that it would not survive its reference to the Committee on County Boundaries. Parker and Burke saw where they could pay their political debts to the southern delegation by advocating the measure, so they cracked the whip, when the "regulars" fell over one another to get in line.

As a result of the passage of this bill there may be a division of Los Angeles and Santa Clara counties. It is proposed to call the proposed new county Pomona county.

Sixty per cent. of the voters signing a petition can demand an election, $500 security must be put up by the petitioners. The boundary line of the new county must be five miles from the County Courthouse of the old county. Only those voters living in the proposed new county may vote.

In the Senate, Espey's race-track bill died an easy death. It reposes in the mausoleum of the Public Morals Committee, of which Bauer is chairman. It was conceded a week ago that there would be no use in attempting to call it from its biennial sleep. Senator Leavitt, it is alleged, used his influence in keeping the bill with the Morals Committee. He has valuable printing concessions from the new California Jockey Club at Evansville, which net him $2000 a year.

THE LEGISLATURE.

THIRTY-SIXTH SESSION.

[BY THE ASSOCIATED PRESS—A.M.]

SACRAMENTO, March 9.—SENATE.—The Senate today adopted Assemblyman Micheltree's concurrent resolution relative to legislative representation at the funeral of Mrs. Jane L. Stanford.

Among Assembly bills passed by the Senate today were: By McKinney, appropriating $3000 for improving the water system at the Preston School of Industry; by McCartney, making bigamy punishable by a fine not exceeding $5000, and by imprisonment not exceeding ten years; by McCartney, relating to provision for maintenance where divorce is denied.

STATE BOARD OF FORESTRY.

[BY THE ASSOCIATED PRESS—P.M.]

SACRAMENTO, March 9.—The Senate this afternoon concurred in the Assembly amendments to Anderson's bill to provide for the protection of public and private forest lands. The bill creates a State board of forestry. It now goes to the Governor.

Bills were passed by the Senate tonight as follows: By Stanton, relating to the power of the board of supervisors to appropriate from the general fund of the county moneys to aid in and carry on the work of the preservation of fruits; by Committee on Public Buildings and Grounds, appropriating $1000 for the purpose of building a photograph laboratory at Lick Observatory; by Committee on State Prisons and Reformatory Institutions, authorizing the board of trustees of the Whittier State school to contract for the care and keeping of girls committed to the school in charitable or benevolent institutions or with private persons, and to pay for their care while in such institutions or such persons; by Stanton, providing for the abatement of the squirrel and gopher nuisance upon or adjacent to cultivated lands.

ASSEMBLY.—After one of the most exciting legislative battles of the session, the Assembly today defeated Ralston's anti-prize fight bill by a vote of 33 ayes to 35 noes. Although debate on the bill was limited to five minutes on each side, advantage was taken of the brief time for presenting arguments and a number of members spoke on each side. When the proponents of the bill ascertained on roll call that the bill was doomed to defeat they made a frantic but ineffectual attempt to secure a call of the house. The San Francisco delegation was practically unanimous against the bill, and the applause from their section was loud when its defeat was announced.

Senator Selvage's constitutional amendment relating to legislative sessions was adopted today. According to the terms of the resolution, which will be submitted at the next general election, the members of the Legislature are to be paid $1000 a session and the pay of attachés is to be limited to $500 a day for each house.

HAHN'S LIGHTING BILL.

[BY THE ASSOCIATED PRESS—P.M.]

SACRAMENTO, March 9.—On reconsideration, the Assembly this afternoon passed Senator Hahn's bill providing that a municipality proposing to acquire its own electric lighting or gas plant must first offer to purchase the existing private plant. An extended debate took place on the measure. The final vote was 49 to 12.

Senator Shortridge's bill creating a bureau of building and loan supervision passed the Assembly today. The bill contains provision for the Attorney-General taking action against concerns not conducting affairs in a business-like way.

SENATE BILLS SIGNED.

SIX MEASURES APPROVED.

[BY THE ASSOCIATED PRESS—P.M.]

SACRAMENTO, March 9.—Gov. Pardee tonight signed the following Senate bills:

By Carter, appropriating the sum of $1276 to pay the amount of a judgment, against the board of trustees of Whittier State School.

By Bauer, an act to allow public officials to receive pay on holidays.

By Ward, to pay the claim of John F. Foward, County Recorder of San Diego for recording tax deeds for the State.

By Woodward, amending the sanitary district act.

By Muenter, an act amending section 2055 of the Civil Code, relating to negotiable instruments.

By Leavitt, relating to the purity of elections.

DEATHS FROM PLAGUE, 34,000.

CALCUTTA (India) March 9.—Deaths from the plague, last week, numbered 34,000. The number of deaths recorded last week, while extraordinary, is not unprecedented. The infection recently spread to Burmah, where it is making rapid strides. This season of the year always favors its spread. The Indian government is making every effort to eradicate it, destroying by burning whole sections of towns, and segregating the inhabitants. But owing to the climate and the sanitary condition of the outlying districts and native sections of the towns it is difficult to cope with the epidemic, which breaks out continually at fresh points. The deaths are said to be 90 per cent. of those infected. As a result of the plague, the labor supply for the manufacturing centers has seriously depreciated. Since the outbreak at Bombay, in 1896, that town has not been free from the plague, which has ravaged the entire presidency and is gradually spreading throughout India. The victims are chiefly natives.

RETURN OF ROJESTVENSKY.

PARIS, March 9.—The Temps' dispatch of Wednesday, from Madagascar, announcing that Admiral Rojestvensky's entire squadron was returning to Jibutil, French Somaliland, is not yet officially confirmed, but it is generally accepted as a fact, and appears coincident with Russia's canceling large orders for supplies and munitions for the fleet. Capt. Clado, who is Rojestvensky's tactical chief of staff, was expected to join the squadron on the conclusion of the inquiry of the international commission into the North Sea incident, but it is significant that he received orders to return to St. Petersburg. Jibutil is now the center of an outbreak of virulent bubonic plague, which is causing the French government to take strenuous measures to protect merchant commerce.

PEKING-KALGAN RAILWAY.

NEW YORK, March 9.—Construction of the Peking-Kalgan Railway will be commenced immediately, under the supervision of a Chinese chief engineer, says a Herald dispatch from Tien-Tsin. A charter was not granted, owing to the Russo-Chinese agreement that unless China employed Chinese engineers and Chinese money, Russia alone might construct the line. The new railway will be financed by the Peking-Shanhaiwan Railway Company, which is bonded to Englishmen. Kalgan is the railway key to all the northwestern section.

HOME RULE FOR IRELAND.

LONDON, March 9.—The question of home rule for Ireland was the principal feature of the speech of Lord Rosebery before the City of London Liberal Club tonight. His Lordship said that while the Liberal party sympathized with Ireland, and was willing to proceed along the lines of reform, there is one thing to which no wise statesman ever will expose the country, namely, the curse of a dual government.

RUSSIA PAYS NORTH SEA CLAIMS.

LONDON, March 9.—Count Benckendorf, the Russian Ambassador to Great Britain, today paid $325,000 to Foreign Secretary Lansdowne in settlement of the North Sea claims, and the incident was thus closed.

A COUGH will be quickly relieved by Piso's Cure for Consumption, 25c.

San Francisco Hotels.

HOTEL ARGYLE
120-124 McALLISTER ST., S. F.
Centrally located—European plan—Cafe in connection. Modern fire-proof brick building. Tourist and family trade solicited. McAllister St. cars pass door. Office, parlor and reading rooms on ground floor. Electric elevator. Rates 75c per day up. W. E. Brown & Co., Props.

"Just Like A Pleasant Home."
NEW RUSS HOUSE SAN FRANCISCO CAL.
CHAS. NEWMAN CO., Props.
Convenient to all car lines, places of amusements and prominent buildings. A hotel of unexcelled service. European $1.00 per day upward; American $2.00 per day upward. Special Rates to families.

WAYSIDE A quiet private home. Healthful town. Clean rooms. Good home cooking. Room and board $5 per week. Address MRS. McELROY, 217 S. Comstock Ave., Whittier, Cal.

When You go to San Francisco stopat
HOTEL LANGHAM MASON AND ELLIS STS.
HARRY R. RAND.

DEL MONTE TAVERN.
SWELL RESTAURANT
219-221 West Third Street.

RAILROADS IN OIL.

Testimony of Auditor Healy of the Santa Fe Discloses A New Pickle. Discrimination Against Competitors of the Standard.

[BY THE ASSOCIATED PRESS—A.M.]

TOPEKA (Kan.) March 9.—Evidence was brought out in the testimony of W. J. Healy, auditor of freight receipts of the Santa Fé Railroad, today, in the anti-discrimination suit, which indicates one form of discrimination which the railroads impose upon competitors of the Standard Oil Company. The following paragraph from a circular letter of the Trans-Missouri Freight Bureau containing rules regulating freight traffic on the lines within the jurisdiction of that bureau, explains the discrimination:

"Hereafter, the shipments of petroleum and the products of petroleum in tank cars will only be received when destined to consignees who have storage tanks and facilities for the prompt releasing and unloading of the tank cars."

During the course of the examination, it was brought out that the railroads refused to accept demurrage charges on tank cars which are not unloaded within specified time. It was also brought out that demurrage charges were collected on cars containing other commodities.

DISASTROUS BOYCOTT.

[BY THE ASSOCIATED PRESS—A.M.]

CHANUTE (Kan.) March 9.—The order of the Prairie Oil and Gas Company to run no more oil below 30 degs., which practically means a renewal of the boycott of the Kansas field, will, it is believed, result disastrously to those individuals and companies who, figuring on a return of full buying and better operations, have resumed operations.

ASTONISHING LETTER.

[BY THE ASSOCIATED PRESS—P.M.]

TOPEA, March 9.—In the hearing of the rebate suit against the Santa Fé, former Attorney-General Monett of Ohio introduced a letter purporting to come from a former employé of the Standard Oil Company at Joplin, Mo. The missive alleges that upon the completion of the Standard Oil Company's pipe lines, an agreement was entered into between the Standard and the Santa Fé, Missouri Pacific, the Missouri, Kansas and Texas Railway, and possibly others, whereby the tariff for the transportation of oil over these railway lines should be placed at an exorbitant and prohibitive figure.

The railways were to profit from this transaction through distribution among the railways of 10 cents on every barrel of oil run through the Standard's pipe line. This made it impossible for the independent companies to ship oil, and had the effect of eliminating competition to the Standard Oil Company. The theory is that the Standard made the producer stand this expense by reducing the price of crude petroleum a corresponding amount. The hearing will be resume in Topeka Monday.

INDIANA OIL PRODUCERS UNITE TO FIGHT TRUST.

[BY DIRECT WIRE TO THE TIMES.]

INDIANAPOLIS, March 10.—[Exclusive Dispatch.] The Indiana Oil Men's Association was incorporated today with a membership of 400, and it is proposed to extend the organization to other States till it shall include every independent oil producer in the country, thus enabling the members to cope with the Standard Oil Company, to which most of the product goes.

President Griffith of the new organization said the first object of the organization is to learn the ins and outs of the oil business, and when this is accomplished they will be in a position to make demands and secure concessions as to price, grading of oil legislation and everything that affects the business.

Resorts.

Only Forty Minutes Away

THE FAMOUS HOTEL
Arcadia
Santa Monica by the Sea

Combines all the attractions of every resort in California. Moderate weekly and monthly rates.

For information address
A. D. WRIGHT, Proprietor,
Or Los Angeles office, 207 West Third Street.

City Hotels.

THE LEIGHTON
2127 WEST SIXTH
110 OUTSIDE ROOMS.
FIRST SEASON.
A high class family hotel.
F. A. CUTLER, Manager
Location:
NORTH SIDE WESTLAKE

HOTEL ALVARADO
N. E. Corner Westlake Park
NEW, FIRST-CLASS, BEAUTIFULLY LOCATED, MISSION FAMILY HOTEL. CORNER OF ALVARADO AND 6TH STS. 100 SUNNY ROOMS. MODERATE RATES.
W. B. CORWIN, Prop.

Hotel Marlboro
340-344 S. GRAND AVE.
Finest furnished rooming hotel in the city. New building and furnishings. Strictly modern and up to date. One short block from Central Park. Rates reasonable.
CHAS. HOFFMAN, Prop.

THE RHEEM
1060 S. HOPE STREET.
A select Family Hotel. Modern, steam heat, electric light, hot and cold water in every room suites, or single rooms, with private baths. Grand Avenue car to 11th Street; University car to Hope Street. Tel. Main 5000.

—THE NEW—
HOTEL LANKERSHIM
Seventh and Broadway
350 ROOMS 160 BATHS
The largest, most perfect appointed hotel in city.

Hotel Palmyra, 331 S. FLOWER. Family hotel. Large sunny rooms. Single or in suite. With or without board. Easy walking distance from center of city.

City Restaurants.

The Angelus Grill
Improved Service Increased Business

CAFE BRISTOL
The Finest
Fourth and Spring. Seating Capacity 1200

Resorts.

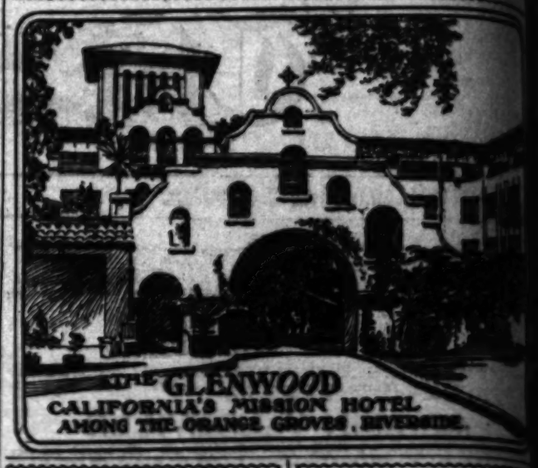

ELSINORE MUD BATHS
Individual cemented baths for every patient; have your own grab. Cure sure for Rheumatism, Kidney, Stomach and Blood Disorders. First-class accommodations and service at Lakeview Hotel. For rates, information, etc., address
C. S. TRAFFLAGEN, Mgr., Elsinore.

THE CYNTHIA
Most modern and elegantly furnished flat buildings of Southern California. Four-room apartments with all modern conveniences, fronting the new pleasure pier at
Long Beach, California
Home Phone. Address letters, P.O. Box 314

The Glendale Sanitarium
GLENDALE, CAL.
The latest additional link to the great chain of BATTLE CREEK (MICH.) SANITARIUMS. Electric cars leave Sixth and Main for Glendale every 30 minutes.

La Canada Villa
At the foot of Sierra Madre Mountains. Altitude 1800 feet, 4 miles N.W. of Pasadena. First-class in every respect. The healthiest place in Southern California; views unsurpassed. For particulars 'Phone Sunset, Sub. 121, Pasadena. Home, Glendale 462. References, Room 833, H. W. Hellman Bldg.

Lawton Villa
NOW OPEN.
About one mile from the city. Elevation 1200 feet. View unsurpassed. Only hotel in the United States that serves Soboba Lithia Water to its guests. Rates $2 per week and upwards.
M. M. GIBBENS, Mgr.
Redlands, Cal.

HOTEL SIERRA MADRE, Sierra Madre, Cal. 15 miles out in Mt. Wilson foothills; overlooks San Gabriel Valley and Baldwin Ranch; no fogs or frosts; American cook. S. C. COLLINS, Prop. L. A. Office, 257 W. Third St.

Catalina Grand View Hotel
Is now open for guests. Call at Los Angeles office 333 S. Spring and 257 W. Third St. or write GEO. E. WEAVER, Avalon

Pasadena Hotels.

HOTEL LA PINTORESCA
PASADENA
A select house; highest location; most comfortable house; steam heat throughout; water the purest; air the finest; table the very best; good old grounds. Popular rates. Apply for terms and booklet. M. D. FAINTER, Prop. Booklets

Travel and Hotel Bureau
207 W. THIRD STREET
Phone Main 1013. L. L. WHITLOCK, Mgr.
Agent for All Transcontinental Lines, Leading Hotels, Resorts in California. Pacific Coast office Hotel

Orange Groves
—AND—
Snow Capped Mountains
—FROM—
Hotel Casa Loma
Redlands, California.
F. S. ROSE, Manager.
Los Angeles office, 257 West Third St.

Rheumatism
Sciatica—all uric acid complaints—Kidney Disorders and Nervous Diseases that positive cure at the
HOT MUD BATH
RELIEF HOT SPRINGS
SAN JACINTO, CAL.
HAYES & HOTEL BUREAU, 257 W. Third St., Los Angeles
E. F. HOBERT, Mgr.
Phone Suburban 84. SAN JACINTO

Superb Routes of Travel.

PLEASURABLE TRAVEL—
Is the sort that contributes to comfort as well as convenience. Our well built, splendidly equipped trolley lines do this.

They Reach From the Mountains to the Sea

And among the famous trips they make possible in a day are the following:

9:40 A.M.—"THE ORANGE GROVE ROUTE" takes you to the Old Mission, the Great Baldwin Ranch.

10:00 A.M.—"THE SURF ROUTE." Way lies for many miles right along the beach.

10:30 A.M.—"THE MOUNTAIN ROUTE" plunges right into romantic Rubio Canyon.

9:30 A.M. and 2:30 P.M.—"THE VALLEY ROUTE," with Spanish Missions, quaint Casa Verdugo.

You ought to have our literature to learn where to go and how to go.

The Pacific Electric Railway
ALL CARS FROM SIXTH AND MAIN.

SANTA CATALINA ISLAND—
Fast Steamship Cabrillo
CAPACITY 1000—2½ hours, San Pedro Breakwater to Avalon, connecting with the Lake, 9:50 a.m., and Southern Pacific, 9:05 a.m., trains from Los Angeles daily.
SATURDAYS—EXTRA EVENING BOAT—Trains leave Los Angeles for Lake and Southern Pacific 5:00 p.m. Arrive Pacific Electric via Slauson Junction and Southern Pacific at Dominguez Crossing at 7:30.
Eruption of Sugar Loaf and Illumination of Avalon Bay.
Regular Fare, Round Trip $2.75; Saturday and Sunday Excursion $2.00. From Los Angeles or Dominguez—Excursion $2.25; Regular $3.75.
SUBMARINE GARDENS AS SEEN THROUGH THE STILL, CLEAR CRYSTAL WATERS ARE WONDERFUL.
Company reserves the right to change steamers, their time and date of sailing without notice.

HOTEL METROPOLE—Cuisine Unexcelled.
BANNING COMPANY, Huntington Building. BOTH PHONES 44.

GLASS-BOTTOM POWER BOATS Glass-bottom boats leave Ala and Main for Marine Gardens and Monstrous Beach, 9 a.m. daily, touching at the beach to gather mementoes. Trips to Seal Rocks at 1:30 and 7 p.m. The 1:30 boat returning in ample time to catch returning steamer. Buy your tickets half hour. The sight of your life. Don't miss it. Santa Catalina Island.

FOLLOW THE FLAG.....
WABASH TOURIST CARS
To New York and New England points are the best. STOP OFF NIAGARA FALLS. Inquire
ROSS C. CLINE, P. C. P. Agent, Los Angeles, Cal.

Timely Special Announcements.

Hill's CHOW-CHOW
DELICIOUS DRESSING—CHIEF PICKLES
James Hill & Sons Co.

"PIANISTA" PIANO PLAYER STANDS FOR FIRST-CLASS
WILLIAMSON PIANO CO., 327 S. Spring St.

ANY PIANO—$5.00 FIRST PAYMENT, $5.00 MONTHLY, NO INTEREST.
FITZGERALD'S
113 SOUTH SPRING ST.

Hotel Robinson San Diego.
The ideal resort of California for Comfort, Health, Pleasure. Modern. Strictly First-class

No dampness or fog. High, dry and healthy; conceded to be the healthiest location and one of the most comfortable and homelike hotels in California. Electric lights and steam heat in every room; 70 private baths; large sun parlors; roof gardens; all outside sunny rooms; court 125 by 200 feet; pure distilled drinking water; table the very best. Fine orchestra.
C. W. ROBINSON, Prop.

PACIFIC SLOPE.

CT NOT ON PROGRAMME.

rmer With His Gun Pierces Ear of Minstrel.

tter Tried to Kidnap Former's Daughters.

oman Drinks Chloroform Liniment and Dies.

[BY DIRECT WIRE TO THE TIMES.]

ORTH YAKIMA (Wash.) March 9. [Exclusive Dispatch.] Charles Lorin, member of a traveling minstrel ..., came in grief last night in his ... to kidnap the daughters of J. J. ..., a farmer, who were aged 12 ... 14 years, respectively.

...hes Dawson located his minstrel ... in a hotel, with the two girls, ... were some fireworks. The show... hurried around actively and man... to escape any serious injury from ... gun practice, although one of four ... pierced his ear. He escaped ... the country from the enraged ..., only to be caught by the Sher... of Yakima county, who put his man ... jail in time to prevent a lynching ... Men of the Wapito country were ... heard to string up the man, had ... not been for the officers.

LUX WILL CONTEST.

CREDITOR TURNEY BUTTS IN.

[BY THE ASSOCIATED PRESS—P.M.]

SAN JOSE, March 9.—Attorneys for ... executors of the estate of the late ... Lux were today served with a ... of a notice of contest by V. W. ... ney.

The will placed about $100,000 worth ... property in trust for Charles Lux, a ... Turney contests the will and op... the distribution of the estate ... remainder, for the reason that the al... trust contained in it is void and ... dulent against creditors and as... cially against himself, as a creditor ... Charles Lux. He asks that the es... be distributed to the heirs and as... sees of Henry Lux, as though ... there no will.

DELAY STANFORD VERDICT.

FURTHER HEARING DESIRED.

[BY THE ASSOCIATED PRESS—A.M.]

HONOLULU, March 9.—[By Pacific Cable.] The fact that Bertha Berner and May Hunt, secretary and maid respectively to the late Mrs. Jane L. Stanford, will not leave Honolulu on the Pacific Mail Company's steamer China tomorrow, but will remain until the sailing of the Oceanic Steamship Company's vessel Alameda, is due to police instructions to the two women. Atty.-Gen. Andrews suggested that they should not be allowed to leave before the arrival of the detectives from San Francisco on the Alameda, which is due here at dawn tomorrow. Though the inquest will be resumed, it is possible that the verdict will be delayed to allow further hearings, and is considered probable that it will be to the effect that the death of Mrs. Stanford was due to strychnine "taken in some manner to the jury unknown." High Sheriff William Henry continues to hold out positively against the theory of suicide.

Miss Berner remains in her room at the Moana Hotel, which she has left

PITH OF NEWS THE MID

[BY DIRECT WIRE TO THE TIMES.]

CHICAGO, March 9.—[Exclusive Dispatch.] The sudden drop of 18 degs. in temperature from 3 o'clock this afternoon until 8 o'clock in the evening is said by the weather bureau to be the forerunner of a cold wave and a minimum of 20 degs. is predicted before morning. A general drop in temperature is reported throughout the Middle West and Northwest. Directly north of Lake Superior a temperature of 22 degs. below zero was reported at White River. The maximum temperature in Chicago was 48 degs., minimum 30 degs. Middle West temperatures:

	Max.	Min.
Alpena	40	16
Bismarck	24	12
Cairo	42	24
Cheyenne	36	24
Cincinnati	40	30
Cleveland	42	18
Concordia	50	32
Davenport	50	34
Denver	50	24
Des Moines	48	32
Devils Lake	18	0
Dodge City	58	28
Dubuque	46	34
Duluth	18	14
Edmonton	36	22
Escanaba	36	12
Grand Rapids	44	28
Green Bay	40	30
Helena	44	30
Huron	28	26
Indianapolis	40	28
Kansas City	60	34
Marquette	18	10
Memphis	44	40
Milwaukee	46	32
Minnedosa	16	-8
North Platte	50	30
Omaha	54	34
Rapid City	40	36
St. Louis	48	34
St. Paul	32	26
Sault Sainte Marie	16	4
Springfield, Ill	50	30
Springfield, Mo	48	32
Wichita	62	32
Williston	24	16

ARRESTED FOR BIGAMY.

Harold Robinson, general western agent for one of the largest lumber companies in the East and having his headquarters in Springfield, O., was arrested at the Grand Pacific Hotel today on the charge of bigamy. He declares that his alleged bigamous marriage was only a mock ceremony. Robinson was indicted last week. It is claimed that while his wife was visiting in St. Louis, he married Miss Jessie Louise Linn, daughter of one of

PACIFIC SLOPE.

ACT NOT ON PROGRAMME.

Farmer With His Gun Pierces Ear of Minstrel.

Latter Tried to Kidnap Farmer's Daughters.

Woman Drinks Chloroform Liniment and Dies.

[BY DIRECT WIRE TO THE TIMES.]

NORTH YAKIMA (Wash.) March 9. [Exclusive Dispatch.] Charles Lorin-, member of a traveling minstrel , came to grief last night in his to kidnap the daughters of J. J. , a farmer, who were aged 12 1 years, respectively.

Dickson located his minstrel in a hotel, with the two girls, were some fireworks. The show- carried around actively and man- to escape any serious injury from practice, although one of four pierced his ear. He escaped the country from the enraged only to be caught by the Sher- Yakima county, who put his man safe in time to prevent a lynching Men of the Wapito country were to string up the man, had been for the officers.

LUX WILL CONTEST.

EDITOR TURNEY BUTTS IN.

[BY THE ASSOCIATED PRESS—P.M.]

SAN JOSE, March 9.—Attorneys for the executors of the estate of the late Lux were today served with a notice of contest by V. W. Turney.

The will placed about $100,000 worth of property in trust for Charles Lux, a . Turney contests the will and op- the distribution of the estate , for the reason that the al- trust contained in it is void and against creditors and es- against himself, as a creditor Charles Lux. He asks that the es- be distributed to the heirs and as- of Henry Lux, as though there no will.

DELAY STANFORD VERDICT.

FURTHER HEARING DESIRED.

[BY THE ASSOCIATED PRESS—A.M.]

HONOLULU, March 9.—[By Pacific Cable.] The fact that Bertha Berner and May Hunt, secretary and maid respectively to the late Mrs. Jane L. Stanford, will not leave Honolulu on the Pacific Mail Company's steamer this tomorrow, but will remain un- to the sailing of the Oceanic Steam- Company's vessel Alameda, is due to some instructions to the two women. Attorney Andrews suggested that they should not be allowed to leave upon the arrival of the detectives from San Francisco on the Alameda, which is due here at dawn tomorrow. Though the inquest will be resumed it is possible that the verdict will be held to allow further hearings, and it is considered probable that it will be to the effect that the death of Mrs. Stanford was due to strychnine "taken by some person to the jury unknown." Dr. William Henry continues to testify against the theory

remains in her room at the hotel, which she has left only for attendance at the inquest since the death of Mrs. Stanford.

DETECTIVES REST.

[BY THE ASSOCIATED PRESS—A.M.]

SAN FRANCISCO, March 9.—Pending the receipt of the result of the Coroner's inquest into the death of Mrs. Stanford, the detective force of this city will take no further action regarding the attaches of the Stanford home here whose names have been mentioned in connection with the case. They all have been questioned and made statements.

SLOPE BRIEFS.

Drinks Chloroform Liniment.

FRESNO, March 9.—Yesterday evening, while temporarily deranged, Mrs. Hugh Wilson drank a bottle of chloroform liniment. She died within a few minutes. Mrs. Wilson lived on a ranch near Laton, where her husband is well known.

Ex-convicts Sentenced.

FRESNO, March 9.—Frank Arnell and J. F. Manning, who burglarized the Southern Pacific station at Collis on the night of February 28, were today given four-year sentences by Superior Judge Austin. Arnell is to go to Folsom, Manning to San Quentin. Both are ex-convicts.

"GROUND HOG" IS OUT.

Spring Rain in New York Brings Joy to the Street and Health Departments of the City.

[BY DIRECT WIRE TO THE TIMES.]

NEW YORK, March 9.—[Exclusive Dispatch.] Spring has come and to stay, if the old ground-hog sign "goes." The little animals came out of their holes a week ago; found the sun shining warmly, and stayed out. They have been on the surface every day since and old-timers declare that one of the hardest, bitterest winters New York has ever known has gone forever.

Street Commissioner Woodbury hailed the warm rain which drenched the city all last night and today with joy. He made the statement today that the snow removal in the borough of Manhattan alone had cost the city since November 15, $2,400,000. The cost in Brooklyn has been fully a million, so the total cost will foot up in the neighborhood of four millions. Hundreds of blocks have remained buried under a deep covering of ice, snow and filth all winter. The work of snow removal fell largely into the hands of the Tammany contracting firm headed by Boss Murphy's brother and Alderman Gaffney, and the result was a malodorous scandal.

The rain is hailed as a great blessing by the Health Department, which, for weeks, has been dreading the dry warm spell which would have turned hundreds of streets into reeking disease-breeding thoroughfares. The rain has been sufficient to melt the accumulation and sweep the filth into the sewers. New York is wet tonight, but clean and wholesome.

LOVE'S WAY SMOOTHED.

ST. LOUIS (Mo.) March 9.—[Exclusive Dispatch.] Miss Kitty Weems Nelson of Los Angeles has been reunited to her old sweetheart, George E. Cuendet, nephew of a St. Louis pioneer jeweler, the culmination of a courtship begun years ago, but interrupted by a long separation.

After a session of seven minutes, the United States Senate adjourned at 12:07 p.m. yesterday, out of respect to the memory of the late Senator Bate.

THE REVOLT IN RUSSIA.

DEFEAT CAUSE OF REJOICING.

Warsaw Glad Japs Whipped Kouropatkin.

Strikers are Killed in Collision With Soldiers.

Marching Peasants Sack Eighteen Estates.

[BY THE ASSOCIATED PRESS—P.M.]

WARSAW, March 10, 12:15 a.m.—[By Atlantic Cable.] A report that reached here that Mukden had fallen was received with ill-concealed pleasure. The newspapers wished to publish the report, but were peremptorily forbidden by the censor to do so. It was quickly circulated, however, and was the subject of almost jubilant comment in the cafés and elsewhere.

One of the assistant inspectors of police was fatally shot at 7 o'clock last night by an unknown assailant, who escaped.

ST. PETERSBURG, March 9, 6:40 p.m.—Newsboys scurry along the Nevsky Prospect, yelling "All about the Russian defeat!" As a whole, the population is strangely indifferent. The people now have become so used to defeat that nothing but a great victory could arouse them from their apathy. The real feature of the situation is the satisfaction of the radicals, who do not attempt to conceal their joy and frankly acknowledge that the bigger the disaster the better they will be suited.

STRIKERS AND TROOPS COLLIDE.

RED FLAGS WAVED AT SMOLENSK

[BY THE ASSOCIATED PRESS—A.M.]

ST. PETERSBURG, March 9.—A telegram from Ekaterinoslav, South Russia, says that five miners have been killed and fifteen wounded in a conflict between strikers of the Shoerbinoff and the Auerbach quicksilver mines, and soldiers in the District of Bakhamut. The strikers started looting and the troops threatened to shoot. The former thereupon fired at the soldiers with revolvers, and also threw stones at them, whereupon the troops fired a volley and order was restored.

Revolutionary disorders have broken out at Smolensk, middle Russia. Bands of demostrators are marching through the streets carrying red flags.

PEASANT ARMY MOVING.

HAS SACKED EIGHTEEN ESTATES.

[BY DIRECT WIRE TO THE TIMES.]

LONDON, March 9, 4:15 a.m.—[Exclusive Dispatch.] The correspondent of the Mail at Kieff, Russia, telegraphs:

"An army of 3000 peasants from Orlovka district, with carts, is advancing southwesterly, burning and looting as it progress. The peasants have already sacked eighteen estates, burning whatever they could not carry off. They have burned the sugar refinery and robbed all employés, and it is reported they have burned the Derngensky refinery, belonging to the Crown.

"There has been no resistance to them, as there are no troops at hand, but a strong military force has been sent to check the invaders."

PATH OF NEWS FROM THE MIDDLE WEST.

[BY DIRECT WIRE TO THE TIMES.]

CHICAGO, March 9.—[Exclusive Dispatch.] The sudden drop of 18 degs. in temperature from 3 o'clock this afternoon until 8 o'clock this evening is said by the weather bureau to be the forerunner of a cold wave and a minimum of 20 degs. is predicted before morning. A general drop in temperature is reported throughout the Middle West and Northwest. Directly north of Lake Superior a temperature of 22 degs. below zero was reported at White River. The maximum temperature in Chicago was 48 degs., minimum 30 degs. Middle West temperatures:

	Max.	Min.
Alpena	40	16
Bismarck	24	12
Cairo	42	34
Cheyenne	36	24
Chicago	40	30
Cincinnati	42	18
Concordia	50	32
Davenport	50	34
Des Moines	50	24
Dodge City	48	32
Duluth	18	0
Fort Sully	58	28
Galveston	46	34
Grand Haven	18	14
Helena	36	22
Huron	36	12
Kansas City	44	28
Keokuk	40	20
La Crosse	44	30
Leavenworth	28	26
Louisville	40	28
Marquette	60	34
Memphis	18	10
Minneapolis	44	40
Moorhead	46	32
Nashville	16	—8
North Platte	50	30
Omaha	54	34
Pierre	40	26
Rapid City	48	34
St. Louis	32	26
Sault Ste Marie	16	4
Springfield, Ill	50	30
Springfield, Mo	48	32
Valentine	62	32
Winnipeg	24	16

ARRESTED FOR BIGAMY.

Harold Robinson, general western agent for one of the largest lumber companies in the East and having his headquarters in Springfield, O., was arrested at the Grand Pacific Hotel today on the charge of bigamy. He declares that his alleged bigamous marriage was only a mock ceremony. Robinson was indicted last week. It is said that while his wife was visiting in St. Louis, he married Miss Jessie Lines, daughter of one of the most prominent merchants of Springfield.

FRANKLIN UNIONISTS ACCUSED.

Violence has again been resorted to by the Franklin Union of Pressfeeders, which for more than a year has been unable to redeem its position in the printing industry of Chicago, after a long campaign of violent aggression. Two members of the International Printing Pressmens' Association employed by the American Colortype Company were attacked and severely beaten last night while returning from work. The attacking party was composed, it is asserted, of seven Franklin union thugs.

DEATHS FROM SMALLPOX.

Another death from smallpox occurred at the isolation hospital today, making twenty-eight deaths from the disease since the first of the year.

PROFESSOR GETTING EVEN.

[BY DIRECT WIRE TO THE TIMES.]

SOUTH BEND (Ind.) March 9.—[Exclusive Dispatch.] Defeated in a game of love by his rival, John C. Knoblock, treasurer of the St. Joseph County Savings Bank, Prof. William G. Schroeder today filed a suit on account against his former sweetheart, Mrs. Rebecca Baer Knoblock. Among other services for which he demands a settlement are singing and entertaining, performing massages and preparing and administering hot drinks. All three of the parties interested are of mature age and wealthy.

GOOD FOR TWELVE FARTHINGS.

[BY DIRECT WIRE TO THE TIMES.]

FINDLAY (O.) March 9.—[Exclusive Dispatch.] Mr. and Mrs. Jefferson Farthing of Deweyville, the parents of twelve children, are in receipt of a letter of congratulation from the President, and a deed for 160 acres of public land in whatever section of the West they may desire to locate. Mrs. Farthing is only 32 years old.

BACK FROM EXILE.

[BY DIRECT WIRE TO THE TIMES.]

LOUISVILLE (Ky.) March 9.—[Exclusive Dispatch.] Henry Dyler, has returned to Louisville after twenty-three years exile in the Hawaiian Islands. Dyler shot and killed a man in 1882, forfeited his bond and never appeared for trial. As all the witnesses are dead, the case was recently stricken off the docket.

INCREASED MEN'S WAGES.

[BY DIRECT WIRE TO THE TIMES.]

HOUGHTON (Mich.) March 9.—[Exclusive Dispatch.] The Copper Range Consolidated Mills have announced an increase of 10 per cent. in the wages of all the 4000 men employed in them.

FINDS AGAINST MRS. CHADWICK.

COURT WILL NOT TAKE THE CASE FROM THE JURY.

Defense Closes Its Side Early and Asks a Verdict of Acquittal—Queer Entries on Oberlin Bank Journal. The Numbers of Four Notes are Not Proper.

[BY THE ASSOCIATED PRESS—A.M.]

CLEVELAND, March 9.—The court has denied the motion of defense in the Chadwick case to take the case from the jury.

The defense closed its side early today. T. C. Doolittle, the book-keeping expert, called yesterday as the first witness for the defense, occupied the witness stand when the trial was resumed. He testified that the entries of $10,000 and $5000 on the books of the Oberlin Bank, under date of November 3, 1903, were items of credit to Mrs. Chadwick.

Similar entries on the discount register showed that the two items were regarded by the bank as being to the credit of Mrs. Chadwick. November 16, 1903, the journal showed the entry of a note of $40,000. This did not appear on the discount register, but the journal entry showed, according to the witness, that Mrs. Chadwick was entitled on that day to $40,000, either in cash or credit. Other entries on that date showed that an item of $40,000 was deposited, though it was not specified by whom. If the cash or certified check was given to Mrs. Chadwick that day, the entries were entire and covered the transactions in a proper manner. This evidence was directly opposed to the direct testimony of Assistant Cashier Avery and Receiver Lyon of the Oberlin Bank, who said that Mrs. Chadwick had neither money nor credit at the bank at the time any of the certified checks were issued.

The witness testified that the certified check account on the ledger did not show that any of the checks he mentioned had been issued to Mrs. Chadwick.

On cross-examination, the witness admitted that on the date $40,000 was entered on the journal as being to the credit of Mrs. Chadwick, the ledger showed the same amount credited to the account of Oberlin College. The witness could not state from the books whether it was the same transaction or not.

A. B. Marshall, vice-president of the First National Bank, was called to identify the signatures of Mrs. Chadwick on six notes. On cross-examination he stated that in banking usage the number identifying a note should correspond with the number on the bank's discount register. Two of the notes had been properly numbered and four of them had not.

It was announced to Judge Tayler by the attorneys for Mrs. Chadwick that they desired to enter a motion directing a verdict for the defendant. Pending the argument on this, the jury was dismissed, with instructions to return at 1:30 o'clock p.m.

Judge Wing asked that the case be taken from the jury and a verdict acquitting the defendant be ordered by the court on the ground that the indictment did not charge an offense and the evidence did not prove that she had committed an offense against the United States. The arguments before Judge Tayler lasted throughout the remainder of the morning session of court.

CARNEGIE MAY GO.

[BY THE ASSOCIATED PRESS—P.M.]

CLEVELAND, March 9.—Andrew Carnegie is not definitely out of the present trial of Mrs. Chadwick. If she should be acquitted this time, Carnegie might appear at a subsequent trial, but as far as the existing case is concerned he is at liberty to go home. A check for $64.40 witness fees to Carnegie's order is held in the Marshal's office pending his call for it. If he does not call, it will be mailed to him.

John Cunningham Hoult, inventor of the first combined harvester ever used in San Joaquin county and the first successful machine of the kind in the United States, died yesterday morning at Stockton, after an illnes that had confined him since November. Mr. Hoult came to the Coast in the early fifties, direct from the East. He was 75 years old, and leves nine children.

ROTTEN EGGS VS. GOSPEL.

Evangelist in San Bernardino Says He's Threatened With Bad Hen Fruit.

[BY DIRECT WIRE TO THE TIMES.]

SAN BERNARDINO, March 9.—[Exclusive Dispatch.] Rev. Dr. Bulgin, who participated in the recent revival meetings in Los Angeles, and for the past two weeks has been holding forth here in the city pavilion to large audiences, gave out a statement this afternoon that he had received a number of threatening letters.

He says the letters warn him that if he continues to hold street meetings he will be rotten-egged. He says the authors of the letters have been discovered, and that they had a basket of eggs which they intended to freely use tonight.

Always Remember the Full Name Laxative Bromo Quinine Cures a Cold in One Day, Grip in 2 Days E. W. Grove on every box. 25c

IF Your residence lacks a Sunset Phone, it lacks at least one of the "modern conveniences." A Sunset costs but 8c a day. Is of inestimable service. Telephone Contract Dept Main 47. SUNSET T. AND T. CO.

It Pays

Every user of CAPITOL FLOUR will find it pays best for all baking, for all eating. Every sack guaranteed.

THE QUALITY STORE

The Popular Shades for Spring

The dominant color for spring is gray—from the dark shades to the Vanderbilt light check. Then in the popular browns, the lighter shades prevail. Lord Lovat is the fad. You will find them correct if they have the M. and B. label. And every suit with that swell broad shoulder. Popular Prices as always.

Have you seen our $1.00 shirts for Spring? Best in town.

$15, $18, $20, up to $30

Mullen & Bluett Clothing Co.

FIRST AND SPRING STREETS

Direct to Chicago

With Safety, Comfort and Speed

Overland Limited and Through Tourist Cars

Call on or address G. A. PARKYNS, A. G. P. & P. A., S. P. Co., 261 South Spring Street, Los Angeles; G. F. HERR, D. P. A., U. P. R. R., 250 South Spring Street, Los Angeles, or any Southern Pacific Agent.

Special Care of Women and Children

UNION-SOUTHERN PACIFIC

Avoid March Weather

By traveling via TRUE SOUTHERN ROUTE Through St. Louis.

TEXAS and PACIFIC R'Y. and IRON MOUNTAIN ROUTE Are the quickest lines.

THROUGH SLEEPING CARS COURTEOUS ATTENTION and LOWEST RATES

No trouble to answer questions.

FULL INFORMATION 230 South Spring Street

Union Stations No Change of Cars IRON MOUNTAIN ROUTE.

PLATES, CROWNS, BRIDGE WORK, $4.00

All work done painlessly by our new method. FREE CLEANING EXTRACTING FREE Painless Extraction 25c when other work is ordered. All work guaranteed.

St. Louis Dental Rooms 452½ SOUTH BROADWAY ROOMS 2 AND 4. Open Evenings and Sundays.

At your service with good things to eat at Leroy's 111 W. Third St. Opp. So. Main

Phones: Sunset Main 2759. Home 4074. The Powell Sanatorium

LOS ANGELES, CAL. Opposite Central Park. For the special purpose of treating chronic diseases of the Kidneys, Stomach, Liver, Bladder, Heart and Throat. Pleasant rooms and board for those wishing to make their home in the Sanatorium. For terms and other particulars, call or address 416 WEST SIXTH STREET.

The Mexican Information Bureau

Distributes data and answers all questions regarding TRAVEL IN OLD MEXICO. Free at W. T. SELLECK, Manager. 246 South Spring Street.

OPTIMO CIGARS

ASANTAELLA & CO., Makers, Tampa, Fla. KLAUBER, WANGENHEIM CO. Distributors, Los Angeles and San Diego.

Dainty Gifts For Easter...

Beautiful gold festoons set with amethysts and pearls, and turquoise and pearls; new dainty designs that will add to the effectiveness of any costume. Prices from $15 up. Clever designs in brooches and belt buckles. Shirt waist sets in the latest styles.

J. Abramson 133 S. Spring St.

Writing Paper

To Print Shop

We're showing some of the daintiest designs and shapes ever sold in Los Angeles, as well as staple lines by the pound.

Ford Smith & Little Co. 313 SOUTH BROADWAY Next door North of Coulter's.

Ocean Steamships.

North German Lloyd.

Fast Express Service PLYMOUTH—CHERBOURG—BREMEN.

Kronprinz, Mar. 21, 6a.m. | Kaiser, May 4, 10 a.m.
Kaiser, Apr. 4, 10 a.m. | K. Wm. II., May 11, 1p.m.
K. Wm. II., Apr. 18, 6a.m. | Kronprinz, May 20, 3p.m.
Kronprinz, May 2, 1am | Kaiser, June 6, 10 a.m.

Twin-Screw Passenger Service BREMEN DIRECT.

Main, Mar. 23, 10 a.m. *Kurfuerst, Apr. 11, 10am
Oldenb'g, Mar. 25, 10 am | Rhein, Apr. 13, 10 a.m.
*Barbar'sa, Mar. 28, 1p.m. | Brand'b'g, Apr. 27, 10am
Gneisenau, Ap. 6, 10 am *Barbar'sa, May 4, 10a.m.
*Will call at Plymouth and Cherbourg.

Mediterranean Service GIBRALTAR—NAPLES—GENOA.

Irene...Mar. 25, 11 a.m. | Neckar, Apr. 22, 11am
*Weimar, Apr. 1, 11a.m. | Irene, April 29, 11 a.m.
Albert...April 8, 11 a.m. | K. Albert, May 12, 11am
Luisa, April 15, 11 a.m. | K. Louise, May 20, 11am
*Gibralt- naples. **Naples, Genoa.
Naples only.

DELMONICO & CO., No. 5 Broadway, N. Y.

ROBERT CAPELLE, Gen'l P. C. A., 160 Montgomery st., San Fran., or any local agents.

CONSUMPTION CURED AT HOME

"Keep the System Toned up with DUFFY'S PURE MALT WHISKEY, and Any Case of Consumption Can Be Cured and Prevented, No Matter Where You Live or What Your Occupation."

"It's Unsatisfactory, Cruel and a Mistake to Send the Afflicted to California, Colorado, Etc., in the Delusive Hope of Recovery."

"The Fight Must Be Made Right at Home Where the Disease Started."

So Agree Lung Specialists Attending the Medical Association's Convention at Atlantic City.

Dramatic Agent Putmon Thankfully Tells of His Providential Recovery by Duffy's Pure Malt Whiskey.

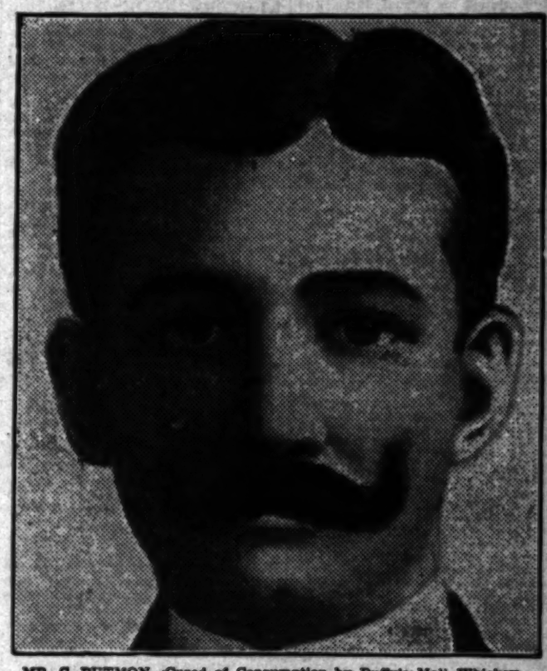

MR. C. PUTMON—Cured of Consumption by Duffy's Malt Whiskey.

"I was flat on my back in Cincinnati. It was after ten long months on the road as advance agent for theater companies. I had to be up early and late, exposed to all kinds of weather; often soaking, wet and chilled to the bone. My system could stand it no longer. I caught a heavy cold and it settled on my lungs. Doctors dosed me as usual, but I was steadily going to a consumptive's grave.

"An old actor friend recommended Duffy's Pure Malt Whiskey. I tried it. Felt better the first week. In two weeks doctor said he needn't call again, to keep on taking 'Duffy's' and I'd soon be cured. And I am cured; strong, husky, never better in my life, and it took only four bottles. Have come through another season in perfect shape." C. PUTMON, care Billboard Publishing Company, Cincinnati, Ohio. July 26, 1904.

Duffy's Pure Malt Whiskey

Consumption seldom attacks until the system is run down and weakened by sickness, overwork, worry, exposure or inherited tendencies. The secret of the marvelous success of Duffy's Pure Malt Whiskey in curing and preventing lung troubles lies in the fact that it's the greatest strengthener and health builder known to medicine. It not only checks the ravages of the disease itself, but replaces the worn, weakened, destroyed tissues; helps the stomach to more perfectly digest and assimilate food in order that more, richer, and purer blood will come from it; and regulates and governs the heart's action, so that the circulation will be strong and powerful, carrying health and vigor to every organ and part of the human body. The idea that a consumptive's only chance for life is to send him to Colorado or California to fret himself to death was effectually exploded at the Medical Association's Convention, a few months ago at Atlantic City, where leading consumption specialists declared that the only successful place to treat lung troubles was right at home, where the diseases originated, and that Duffy's Pure Malt Whiskey is the most effective means of fighting this awful scourge to the human race. Duffy's Pure Malt Whiskey is absolutely pure and free from fusel oil—the only whiskey recognized by the government as a medicine. It has been prescribed by doctors of all schools and sold by reliable druggists and grocers everywhere for over 50 years. $1.00 a bottle. Every testimonial is published in good faith and guaranteed. Medical booklet free.

CAUTION—Be sure and get the genuine Duffy's Pure Malt Whiskey, manufactured by Duffy Malt Whiskey Co., Rochester N. Y., and put up in sealed bottles, with the "Old Chemist" trade-mark on the label. It's never sold in bulk or bottle. Beware the many substitutes and imitations offered by unscrupulous dealers, because of the extra profit. They not only will not cure, but are positively dangerous.

WASHINGTON.

THAT CANAL COMMISSION.

Reorganization May Lead to Grunsky's Retirement.

President Objects to Disposal of the Patronage.

Death of Senator Bate—Santo Domingo Treaty.

[BY DIRECT WIRE TO THE TIMES.]

WASHINGTON, March 9.—[Exclusive Dispatch.] The President's determination to completely reorganize the Isthmian Canal Commission probably will result in the retirement of Commissioner Grunsky from that work, although upon that particular point no final decision has been reached.

The President's inclination now is to make a complete change in the membership of the commission, to organize the new commission upon entirely different lines and place Chief Engineer Wallace at the head of the new organization in place of Rear-Admiral Walker.

The President is particularly incensed because the present members of the commission in making appointments let location govern instead of basing all appointments upon merit. In this distribution of patronage, which was agreed to by the commission as a whole, Grunsky shared less than any other member, and this fact may lead the President to ask him to remain. The indications, however, are that Grunsky will be let out. Grunsky left Washington for New York last night on business for the commission.

SEA-LEVEL CANAL.

[BY THE ASSOCIATED PRESS—P.M.]

WASHINGTON, March 9.—There is authority for the statement that the question as to whether the isthmian canal shall be made a sea-level waterway or constructed on the lock system, is one that need not be determined at the outset of the work. In fact, it is stated that work could progress for five years or more before this matter would necessarily be decided, and without in any way retarding the progress of construction or causing any delay. The explanation is made in this connection that the same work would be required for the early stage of a sea-level canal that will be necessary in the construction of a 85-foot cut.

The Chief Executive and the commission have under consideration a strong recommendation in favor of a sea-level canal.

SENATOR BATE PASSES AWAY.

PNEUMONIA AND DEFECTIVE HEART CAUSE DEATH.

He Experienced a Slight Chill Inauguration Day and Was Taken Suddenly Ill at Dinner Table Tuesday—Father of Mrs. Childs of Los Angeles.

[BY THE ASSOCIATED PRESS—A.M.]

WASHINGTON, March 9.—United States Senator William Bromage Bate of Tennessee, twice Governor of his State, a veteran of both the Mexican and Civil Wars, rising from private to major-general in the Confederate Army and for eighteen years a conspicuous member of the upper house of Congress, died at his hotel apartments in this city today. He was 73 years old. Death was due to pneumonia and defective heart action.

Senator Bate attended the inauguration ceremonies March 4, and his death is believed to be due primarily to exposure on that occasion. He suffered a slight chill that day. He, however, continued his official duties and occupied his seat in the Senate last Tuesday. He became suddenly ill at the dinner table that evening, and immediately called for a physician. He was put to bed and his condition was recognized as serious.

Despite the efforts of his physician, he became steadily worse and all hope for his recovery was given up yesterday. Senator Bate was entirely conscious until his death, and realizing that the end was near, asked that he be buried at his old home in Nashville.

Besides the widow, two daughters, Mrs. Thomas F. Masten of Tennessee and Mrs. Childs of Los Angeles, Cal., survive the Senator. A brother, Capt. Bate of Tennessee, and a sister, Mrs. Harris of California, were sent for, but were unable to reach here before his death.

Senator Bate's remains will be taken to his old home at Nashville and will be interred in the Mount Olivet Cemetery there.

When Senator Bates made his appearance in the Senate chamber Tuesday he complained of a cold which he had caught on the inaugural platform Saturday, and the fact was recalled that some of the Senators had advised that he should not go out with the President, but he had insisted on doing so because of the fact that he was a member of the escort.

While in the Senate Monday, he talked with some of his Democratic colleagues concerning his plans for the next session of Congress, which related almost exclusively to the question of Statehood of the Territories. He adhered to his theory that there should be another determined effort to secure four new States, and announced his determination not to yield to the consolidation of Arizona and New Mexico under the circumstances.

M'MILLIN MAY SUCCEED.

[BY THE ASSOCIATED PRESS—P.M.]

NASHVILLE (Tenn.,) March 9.—The Tennessee Legislature will elect a successor to the late Senate Bate, March 21, probably Gov. Benton McMillin.

Social circles of Los Angeles had the honor and the pleasure of entertaining Senator and Mrs. Bate on more than one occasion, for twice or thrice they visited here with their daughter, Mrs. O. W. Childs. They were coming out again this winter. Senator Bate is remembered as one of the courtly survivors of the old Southern school of ante-bellum times, vigorous despite his nearly four-score years, rich in graces of mind and manner. A limp which he won in battle—for he was a famous soldier as well as a "glorious rebel"—distinguished rather than deformed him.

Born near Castilian Springs, Tenn., October 7, 1832, he received an academic education; played a part as steamboat clerk in the early and picturesque days on the Mississippi before the railroads come to compete with that mighty freight-bearing stream; served as a private in the Mexican War with Louisiana and Tennessee regiments; was elected to the Tennessee Legislature upon his return; graduated from the Lebanon Law School in 1852, and practiced in Gallatin, Tenn. From 1854 to 1860 Mr. Bate served as Attorney-General for the Nashville district. In the latter year he was a Presidential elector on the Breckinridge-Lane ticket, and the same year enlisted as a private in the army of the Confederate States of America. When the war ended he had risen successively to the ranks of captain, colonel, brigadier-general and major-general, and had been three times dangerously wounded. After the war Gen. Bate took up the practice of law at Nashville. He was a Presidential elector in 1876, and in 1883 was elected Governor of his native State. This honor was again conferred upon him three years later. From 1887 until his death, Gen. Bate was one of the strong members of the upper house of Congress, where he served with credit to his State and distinction to himself.

Mr. and Mrs. O. W. Childs had been advised earlier in the week of the illness of Mrs. Childs's father, but the news of his death came yesterday as a sudden shock. They departed for the East last night to participate in arrangements for the funeral. It is understood that, in accordance with custom, the body will lie in state at the National Capitol, and that burial will be made at the old home in Nashville.

WHEN HITCHCOCK RETIRES.

FRANCIS E. LEUPP MAY SUCCEED.

[BY DIRECT WIRE TO THE TIMES.]

WASHINGTON, March 9.—[Exclusive Dispatch.] It is currently reported in Washington that when Ethan Allen Hitchcock retires as Secretary of the Interior, his place will be filled by the appointment of Francis E. Leupp, now Commissioner of Indian Affairs and until lately a member of the Washington corps of newspaper correspondents.

There is a report current to the effect that when Secretary of the Treasury Shaw retires, some months hence, his place will be filled by the appointment of George B. Cortelyou, now Postmaster-General.

SENATOR W. P. BATE.

SANTO DOMINGO TREATY.

FAVORABLE REPORT ADOPTED.

[BY THE ASSOCIATED PRESS—A.M.]

WASHINGTON, March 9.—The Senate Committee on Foreign Relations today agreed to report favorably the Santo Domingo treaty as amended. The vote was on party lines, every Republican voting for the treaty and every Democrat voting against it. All members of the committee were present and the vote stood:

For the treaty—Senators Cullom, Frye, Lodge, Clark of Wyoming, Forsaker, Spooner and Kean.

Against the treaty—Senators Morgan, Bacon, Money, Clark of Montana and McCreary.

There is one vacancy on the committee, caused by the election of Senator Fairbanks to the Vice Presidency.

All of the amendments heretofore agreed upon were formally adopted, and an additional amendment which was offered today was accepted. The latter was one of phraseology merely. It changes the last clause of article 1, in which it is declared that the present tariff and port duties may not be reduced except with the consent of the President of the United States, so long as the whole of the debt which the United States government takes charge of shall not have been completely paid. In the original protocol, the Dominican government was prohibited from increasing its export duties or its public debts without like consent of this government. That provision has been amended to read as follows: "Said export duties or its public debts shall not be increased without the consent of the President of the United States."

WASHINGTON BRIEFS.

G. B. Hannahs is Confirmed.

WASHINGTON, March 8.—[Exclusive Dispatch.] G. B. Hannahs has won his contest for the postmastership of San Jacinto. He has been confirmed by the Senate.

TIE PASS INVESTED.

Nogi Makes Forced Marches, Surrounds Eighty Thousand Russians, Cuts Railroad and Swings His Left Far North—Situation in Brief.

[BY THE ASSOCIATED PRESS—A.M.]

NEWCHWANG, March 9, via Tientsin.—[By Asiatic Cable.] It is reported here that Tie Pass has been invested by the Japanese, and that Gen. Kouropatkin, having no alternative, will probably be forced to surrender within a week.

Gen. Nogi's army made a forced march of twenty-five miles daily, and, acting in conjunction with Gen. Oku's army, surrounded 80,000 Russians in the direction of Tie Pass and cut off their supplies.

The hurrying Japanese armies passed a division of Russians without giving it any attention until the enveloping movement was completed, when they crushingly attacked the Russians on all sides.

The Russians have not been reinforced from the direction of Harbin since March 1.

THE RAILROAD CUT.

[BY THE ASSOCIATED PRESS—A.M.]

TOKIO, March 9, 4 p.m.—The Japanese have cut the railway north of Mukden.

CUT AND DESTROYED.

[BY THE ASSOCIATED PRESS—A.M.]

WITH THE JAPANESE LEFT ARMIES, Wednesday, March 8, noon, via Fusan, March 9.—The left armies have have cut and destroyed the railroad between Mukden and Tie Pass. Details are not obtainable at present.

The Russians are in retreat over the northern roads.

The left column of these armies is at Likampu, seven miles north of the Hun River and five miles west of the railroad. It has had a fierce fight with a Russian force twice its number. The Russian casualties number 16,000.

The Russian center is retreating in great confusion.

FIGHTING IN NORTHWEST.

[BY THE ASSOCIATED PRESS—A.M.]

TOKIO, March 9.—The following report, dated today, from Manchurian field headquarters, has been received:

"In the district north of Mukden, in spite of the enemy's stubborn resistance, we occupied Siachitun, five miles northwest of Mukden; Pachiatsu, two miles northeast of Siaochitun, and Santaitsu, five miles north of Mukden.

"Our force has destroyed the railroad north of Mukden."

A second dispatch received today says:

"Since yesterday, the enemy frequently and fiercely shelled our lines."

ON BOTH SIDES OF RAILROAD.

[BY THE ASSOCIATED PRESS—A.M.]

NEWCHWANG, Wednesday, March 8, midnight.—The Japanese have a large force at Tawa, on the main road, fifteen miles north of Pingtupa, and another large force to the northwest, on both sides of the railroad.

RUSSIANS REPAIR LINE.

[BY THE ASSOCIATED PRESS—A.M.]

MUKDEN, Wednesday, March 8, noon.—The Japanese during the night broke through the Russian lines, reached the railroad, and slightly damaged the line. The Russians later drove them away. The line was repaired and traffic was resumed.

FURIOUS ATTACKS NORTHWEST.

[BY THE ASSOCIATED PRESS—A.M.]

MUKDEN, March 9.—Wednesday, there were furious attacks northwest of Mukden against the villages of Santaitse, Eranshistun and Ushuntun. These attacks were repulsed.

RUSSIANS GIVE UP VILLAGE.

[BY THE ASSOCIATED PRESS—A.M.]

MUKDEN, March 9, 2:30 a.m.—The Japanese yesterday attacked the village of Pudiasa, northwest of the Imperial Tombs, and a stubborn fight followed. The Russian advance guard was obliged to abandon the village.

During the night the Japanese attacked the village of Santaitize, north of the Imperial Tombs. The fighting continues as this dispatch is filed.

The Japanese outposts have reached Hirantechan, on the south front, and a heavy cannonade is in progress there.

JAPANESE FAR NORTH.

[BY THE ASSOCIATED PRESS—A.M.]

MUKDEN, March 8, noon.—Early this morning heavy fighting was in progress against the Russian right flank. A report was received today of the presence of columns of Japanese far northward and marching westward.

No news was received today from the Russian eastern army.

Throughout yesterday the Japanese attacked to west and northeast.

The Russian division on the extreme right was hard pressed and during the night the pressure of the Japanese, who were reinforced and who placed an additional battery in position, became so great that the division had to retire. The adjoining division on its left also retired.

FIGHTING AT FU PASS.

[BY THE ASSOCIATED PRESS—P.M.]

MUKDEN, March 9.—The Japanese this morning bombarded the bridge of Fu Pass, on the Hun River, twelve miles east of Mukden. Russian artillery replied vigorously. The cannonading lasted an hour.

At present the Japanese are making most energetic attacks south of the Hun River. It is rumored that they have transferred thither some of their forces from the northwest, in anticipation of a night attack.

The Russian forces in the district of Tsuanvanche, north of Mukden Station, rested under arms throughout the night. Shortly before dawn a large Japanese force approached the Searaltzer Regiment. This regiment allowed the Japanese to approach to within 200 paces and then discharged a volley from their rifles and opened on them with quick-firing guns, simply mowing down the Japanese.

Among the prisoners brought in Wednesday were a number of privates in new uniforms, who were from a recently-organized Japanese division of reserves.

There is reason to believe that another division is being landed in the northern part of Korea for the purpose of making a demonstration against Vladivostok.

The wind today attained hurricane force. Soldiers are covered with mud and dirt so that their faces are scarcely recognizable. Gen. Kouropatkin and his staff are in little better plight.

Civilians are streaming northward out of Mukden.

ATTACK SLAV "NORTH" FRONT.

[BY THE ASSOCIATED PRESS—A.M.]

ST. PETERSBURG, March 9.—The General Staff has received the following dispatch from Gen. Sakharoff, Gen. Kouropatkin's chief of staff, dated today:

"Several fierce attacks on our north front were made during the night. They were all repulsed. In other directions the night was quiet."

NOGI REACHES RAILROAD.

[BY THE ASSOCIATED PRESS—A.M.]

ST. PETERSBURG, March 9, 6:40 p.m.—The explanation of the General Staff of the dispatches of Gens. Kouropatkin and Sakharoff, reporting fighting on the "north front," is that they refer to Japanese attempts to break through the Russian line screening the communications with Tie Pass. The public regards this as an acknowledgement that Gen. Nogi has already severed the Russian line of communications and enclosed at least a portion of Gen. Bilderling's army, bringing up the rear.

The dispatches of the Associated Press show beyond doubt that Gen. Nogi has actually succeeded in reaching the railroad, although it was affirmed that the line was repaired and reopened.

The most important dispatch of the day is that a flying column has appeared northeast of Mukden, and is heading rapidly west. This probably is part of Gen. Kuroki's army, which is making a detour by forced marches and swinging around to effect a juncture with Gen. Nogi. If the maneuver succeeds, the net will be closed.

It is said here that Gen. Kouropatkin, with his headquarters, is now at Pankiatung Station, on the railroad, ten miles below Tie Pass.

In addition to the Eastern Chinese Railway and the Mandarin road, it turns out that the Russians have a narrow-gauge railroad connecting Mukden with Tie Pass, over which to effect their withdrawal.

NOGI'S LEFT SWINGS NORTH.

[BY THE ASSOCIATED PRESS—A.M.]

ST. PETERSBURG, March 9, 2:30 p.m.—Gen. Nogi, according to the latest authentic Russian reports, has already reached a point opposite the station of Houshatai, half way between Mukden and Tie Pass. It is believed that his left is swinging still farther north, for a blow at the line of communications, which would realize Field Marshal Oyama's plan for closing the iron ring.

The city is full of rumors, the most persistent of which is that the Russian west front, which practically extends north and west, to protect the line of retreat, has been broken, and that the bulk of the Russian army has been forced eastward, in the direction of Fushun. Should this prove true, Gen. Bilderling's part of Gen. Linevitch's army is certain to be trapped.

WHOLE ARMY IN PERIL.

[BY THE ASSOCIATED PRESS—A.M.]

ST. PETERSBURG, March 9, 2:30 p.m.—A veil is drawn over the progress of Kouropatkin's heroic effort to extricate his beaten army. The peril of the whole army, especially of the rear guard, is admitted.

Yesterday, Gen. Bilderling's army, which held the center, fell back upon the Hun River, clinging all day desperately to Madyapu, at the apex southwest of the city. One of Gen. Linevitch's corps was hurriedly withdrawn during Wednesday night and dispatched to the support of Gen. Kaulbar's hard-pressed forces, who were fighting off Gen. Nogi's flanking legions, west and northwest of the city. At the same time, the remainder of Gen. Linevitch's army fell back to the north bank of the Hun River, where it checked temporarily the pursuing column of Gen. Kuroki, who hemmed him in west, south and east.

All day yesterday and last night, wounded, munitions, baggage and stores streamed northward. The railroad and the Mandarin road were almost blocked at the last moment, notwithstanding the fact that an immense amount of stores, etc., was removed last week. The Russo-Chinese Bank removed to Tie Pass Sunday. The trains were run under the Japanese guns westward, some projectiles reaching the railroad.

FROM NORTHWEST AND NORTH.

[BY THE ASSOCIATED PRESS—A.M.]

ST. PETERSBURG, March 9.—A dispatch from Gen. Kouropatkin, dated March 8, says:

"On the right bank of the Hun River the enemy has assumed the offensive toward Mukden from the northwest and the north.

"The center and left flanks of our armies have fallen back, without fighting, on the entrenched positions on the right bank of the Hun River.

"Today the enemy attacked us on the north front, driving small detachments of outposts from the village of Pudiasa, about two miles northwest of the village of Trenstan.

"The attack of the enemy on one of the Russian positions in the north, near Mukden, have been repulsed, with heavy Japanese losses.

"On the west front, the enemy attacked our positions near the village of Niusitsan, but were driven back."

REPORTS FROM OYAMA.

[BY THE ASSOCIATED PRESS—A.M.]

TOKIO, March 9.—The following report from the Manchurian field headquarters, dated today, has been received:

"In the direction of Singching, our force, after defeating the enemy at Machuntan (some miles southeast of Mukden,) continues to pursue him.

"In the direction of the Shakhe River, east of the railway, the enemy is showing signs of retreat.

"Our whole line opened a general attack from midnight of March 7.

"We have dislodged the enemy from his position and are pressing this force toward the Hun River.

"The whole district west of the railroad and south of the Hun River is in our hands.

"Our operations on the right bank of th eHun River against the enemy, in the neighborhood of Hangshihtun and Likuanpao continue.

"The enemy is making a stubborn resistance. We have repulsed several of his counter-attacks, with the infliction of heavy loss.

GENERAL RUSSIAN RETREAT.

[BY THE ASSOCIATED PRESS—A.M.]

NEWCHWANG, Wednesday, March 8, midnight.—Chinese refugees report that a general Russian retreat toward Tie Pass began Monday, the Russians fighting a rear-guard action.

Northwest of Mukden, the whole front is said to be honeycombed with mines. This fact is expected to greatly hasten the march of the Japanese.

The Russians on the right attempted a counter-attack, but it was repulsed.

RESPECT OF TOMBS.

[BY THE ASSOCIATED PRESS—A.M.]

TOKIO, March 9, noon.—Field Marshal Oyama, in an order directing the pursuit of the retreating Russians, yesterday, prohibited his troops from entering Mukden in masses, in order to preserve respect for the tombs and sacred places of the imperial Chinese household and to protect the welfare of the inhabitants.

TOKIO CELEBRATING.

[BY THE ASSOCIATED PRESS—A.M.]

TOKIO, March 9, noon.—Tokio is already celebrating the victory of Mukden. Flags are going up all over the city, and crowds are on the streets, eagerly buying extra editions of the papers and congratulations are pouring into the office of the Minister of War and the army staff headquarters.

WE FILL MAIL ORDERS

SIDE TALKS BY THE OFFICE BOY

How would you like to live in a country where you'd have to put runners on your automobile in the winter, wind blankets around your gasoline tank to keep it from freezing, have about an inch of frost on your goggles, and have to thaw out the hinges so you could open the door to get in? Think it over, there's only one California. Why, do you know, we hardly ever sell any wool underwear out here any more at all? I heard a lot of the underwear men talking about it the other day, it's mostly linen Nels, and cotton. You'll catch cold with woolen underwear on lots quicker than with cotton. Our manager has made a study of the underwear proposition in California. Come in and talk it over with him some day or with one of the underwear men. You'll find no misrepresentations in a Silverwood store. Underwear is one of our strong specialties, we do the underwear business of Los Angeles because we sell good stuff, properly priced.

F. B. Silverwood
221 South Spring Street
Broadway and Sixth.

Railroad Watches
At
The
Lowest Prices.
S. Nordlinger
& Son
323 So. Spring St.

You Can

Turn money into bigger values at our store this week than at any other place in town. Short prices are our rule, but they are extraordinary values.

Men's Shirts
All broken lines in $1.50, $1.25 and $1.00 lines on sale today
50c

Men's Hats
All regular $3.00 soft and stiff hats now on sale
$2.50

Summer Suits
We always have the swellest line in Los Angeles and our prices are right.

Men's Overcoats
The season is over for us and to close 'em out we're selling them at
Half Price

See Our 16 Show-Windows

Desmond's
Cor. 3rd and Spring Sts.
SOLE AGENCY DUNLAP HATS

RING US UP—BOTH PHONES, Ex. 841. Our Quick Service Messengers will deliver your purchase.

The Ideal Drug Store
Is the Off Pharmacy—it's not a bazaar, but it is the only first class EXCLUSIVE drug store in Los Angeles.

Perfumes
Rickseeker's celebrated odors and toilet articles.
Perfumes that are true, refreshing, reviving—you get them here.
Here is a wonderfully lasting odor—yet dainty and delightful.
Golf Queen Per Ounce..... 50c

THE PLACE WHERE PRICES ARE LOWER
Specials This Week.
Lister's Antiseptic Fluid, 8c; 4oz 15c.
Hemorrhoidine, 35c; 2oz 65c.
Wood's Chloride, 15c; 4oz 25c.
Grape Lithiated, 25c.
Beta-Isopatha-Cide, 25c; cures diarrhoea.
Absolute Guarantee on any of the above.

Your Prescriptions are Safely, Properly and Quickly filled if you bring them here.

Off Drug Co. SALE & Son
214 SOUTH SPRING ST.

DIAMOND PALACE
Cohn and Wiesenberger
123 So. Spring St.
OUR SPECIALTY
..DIAMONDS..
Reliable Jewelers
Gold and Silversmiths
SCIENTIFIC OPTICIAN
ESTABLISHED 1881

THE Keeley Cure
1022 SOUTH FLOWER
Home 'phone 555
Complete equipment for the cure of alcoholism and drug addictions. New and greatly enlarged quarters. A cordial invitation extended to those interested in our work to visit us

Ocean Park Heights
There is big money in it.

Patent Street Slippers
These are ideal slippers for the school miss and young women. Extremely artistic in shape with wide silk bows and made of an extra quality of patent kid. Price $4.00.
Innes Shoe Co.
226 S. Broadway
231 W. Third

CASTORIA
For Infants and Children.
The Kind You Have Always Bought
Bears the Signature of Chas. H. Fletcher

THE BEST REFRESHMENT IN CITY BOTTLED Coca-Cola At all Soda Fountains, Groceries, Clubs and Cafes

The Last Few Days of the
GREAT REMOVAL SALE
At Store No. 2—231 South Broadway, OPPOSITE CITY HALL

We move to 329 SOUTH BROADWAY next week. Everything in this great stock must be sacrificed—practically given away—it's a new store and new goods are ready. TREMENDOUS BARGAINS IN ALL DRIES AND IN EVERY DEPARTMENT—prices that are next to giving the articles away! Make use of your LAST CHANCE at these and hundreds of others:

2, 3 and 4 qt. FOUNTAIN SYRINGES—EVERY ONE PERFECT AND GUARANTEED—JUST A FEW LEFT. WORTH 65c TO $1.00. TAKE YOUR PICK FOR 50c.

A PINT OF ABSOLUTELY PURE OLIVE OIL, REG. PRICE 75c, SPECIAL 49c.
YOUR CHOICE OF ALL 35c WHISK BROOMS IN THE STORE FOR 25c.
ALL 25c CELLULOID AND METAL SOAP BOXES, 15c.
1 LB. P. & W. PHOSPHATE OF SODA, REG. PRICE 35c, FOR 14c.
12 CAKES GRAHAM BROS. TOILET AND BATH SOAP FOR 48c.
3 BIG 5c PKGS. OF BEST SEA SALT FOR 10c.
REGULAR 35c FEATHER DUSTERS (14-inch) 25c
HALF PINT BEST BAY RUM, IN GLASS STOPPERED BOTTLE, FOR 23c.
EASTMAN'S 25c "CRUSHED ROSES" TALCUM POWDER, THE FINEST MADE, 13c.
A FULL POUND OF FINE WRITING PAPER FOR 15c.
THE WELL-KNOWN IMPERIAL TOOTH POWDER, A 25c PACKAGE, 16c.

The Sun Drug Co.

La grippe, pneumonia, and influenza often leave a nasty cough when they're gone.
It is a dangerous thing to neglect. Cure it with
Shiloh's Consumption Cure The Lung Tonic
The cure that is guaranteed by your druggist.
Prices 25c, 50c $1 S. C. Wells & Co., LeRoy, N.Y., Toronto, Can.

FLASHES FROM THE WIRES.

The directors of the Panama Railroad Company met at New York yesterday and held a brief and unimportant session. The canal commissioners, with the exception of Parsons, returned to Washington soon after the close of the meeting.

A St. Petersburg cablegram says the Baltic provinces, the Russification of which was regarded as practically completed, have been encouraged by the restoration of some or all of their ancient rights. A well-developed movement, backed by the nobles and intelligent classes, is now openly pleading that the teachings of German in the schools be revived and that native officials conduct the administration of provincial affairs.

The mercury in Nevada is "wide open" and will remain open for the next two years, at least, for Gov. Sparks has signed the measure repealing the 12 o'clock law. Another measure vetoed by the Governor was one taxing the national banks in Nevada.

A Calcutta dispatch says deaths from the plague last week numbered 1,206.

At Jefferson City, Mo., there was no change in the vote for United States Senator yesterday.

Lieut. Col. Allen, chief quartermaster of the Department of California, has forwarded to Washington the bids for new big barracks at Fort Baker. Twenty-six bids in all were put in, varying from $34,971 to $58,000.

Gov. Meade of Washington has honored the requisition papers of Sheriff W. R. Middleton, from St. George's county, Maryland, for Ed Galloway, wanted there for murder, and under arrest at Seattle.

While seven workmen were being raised in the carriage of the Clearview colliery, at West Pittston, Pa., yesterday, the rope broke, and the men were buried to the bottom, a distance of 350 feet. All were killed.

A Berlin dispatch says fire broke out at 6 o'clock yesterday morning in the extensive coal and wood cellars under the wing of the new palace at Potsdam. The flames were extinguished after six hours by the Potsdam fire department. Several firemen were severely burned.

The strike of a few women employed as trimmers in hat factories at Orange, N. J., has been settled. Several thousand employés who were thrown out of work a week ago by the action of the women will return to their benches.

One thousand Russian convalescents from Port Arthur arrived at Chefoo yesterday. They will be transferred immediately to a steamer bound for Odessa.

According to a semi-official statement, the marriage of Crown Prince Frederick William and Duchess Cecilia will take place in Berlin on June 6.

At Jefferson City, Mo., the House last night passed and sent to Gov. Folk for his signature the Senate bill prohibiting railroads from working their employés more than sixteen consecutive hours without eight hours' rest.

Vice-President Fairbanks will go to Indianapolis the latter part of this month to take intervening degrees in Masonry between the Blue Lodge and the Thirty-second Degree. He was made into the Masonic order December 27.

At Albany, the Frawley Boxing Bill, permitting limited round contests between amateurs, under the sanction of the Amateur Athletic Union, passed the Senate yesterday. The bill now goes to the Assembly.

Hamburg dispatches say the Hamburg-American Steamship Company again begun to employ crews for fourteen steamers chartered by them and is loading coal. One steamer is for the Palatia and Armenia is to return to Hamburg immediately after loading at Libau.

The Marquis of Anglesey is at Nice, Corsica, dying from consumption. He recently took a sudden turn for the worse Wednesday, and it was reported that he could live but a short time.

The United States cruiser Galveston, recently completed and placed in commission at the Norfolk navy yard, will be sent Wednesday for Galveston, Tex., where she goes to receive a silver service, to be presented by the citizens of Galveston.

At San José, in the suit of the fruit growers against the Bay Cities Water Company, other witnesses for the plaintiff were placed on the stand yesterday to show that the water-bearing gravel strata are confined between clay or cement strata that are impervious to water.

The Rev. Mother Mary Agnes, Superior-General of the Congregation of St. Dominic, is dead at Hays, Kan., after an illness of one year. She founded the order in 1878 at Fond du Lac, Wis. Mother Agnes was also the founder of the House in New York, which is a home for immigrants.

The Forestry building, the most admired building on the Lewis and Clark Exposition grounds and which is said to be one of the most unique structures in the world, has been completed. The building is constructed of logs of various proportions and bearing the bark.

At Hartford, Ct., in a decision handed down by the Supreme Court, the Superior Court is upheld in declaring that the sealed letter in the Pallo Bennett will, containing a bequest of $1000 to William J. Bryan, is not a part of the Bennett will. The case goes up on Bryan's appeal from the Superior Court decision.

The Indianapolis News dispatch from Greensburg, Ind., says the Executive Committee of the missionary board of the United Brethren in Christ has received from the relis of the church Bishop Flickinger Wilberforce, a native African, who, after a service of twenty-five years as a missionary, has, as stated, been lured back to heathendom, has become chief of his old tribe of devil worshipers, and has contracted plural marriages in the wilds of Africa.

At Stanford University, impressive services in memory of Mrs. Jane L. Stanford were held in the Leland Stanford Memorial Chapel yesterday. The music pealed the favorite airs of Mrs. Stanford. The entire chorus was present at the afternoon services. The sacred edifice was filled at both services to its utmost capacity by students and friends.

Miss Pivcola, a dangerous insane patient, confined in Napa State Hospital, made a bold escape from the institution yesterday. He cut his blanket up into strips and made a rope out of them. When the attendants were engaged elsewhere, Pivcola climbed out a window and let himself down by the rope from the third story.

A Milwaukee dispatch from Hartford, Ct., announcing the decision of the Supreme Court in the Pallo S. Bennett case was read to W. J. Bryan over the telephone late last night. Mr. Bryan had no comment to make further than that he presumed that the decision just rendered ends the matter.

Five thousand dollars' worth of diamonds that have taken a journey from France to Havana and then to the Mexican border into California are now reposing in the safe of Superintendent Stratton in the postoffice building at San Francisco. Louis Hosbach, an agent for a French diamond firm, had an assignment of the diamonds to the firm at Havana, where he was a resident of them. From Havana, Hosbach went to Mexico and thence to San Francisco, where he was arrested, after giving up the diamonds to Stratton. The agent of the French house was released and promised non-prosecution by the firm. Collector Stratton has the diamonds.

Bargain-Friday No. 274---Wind-up of the.. Arons Stock

REMNANTS OF ALL SORTS OF WANTED MERCHANDISE INCLUDING ENAMELED WARE

POPULAR SHEET MUSIC PUBLISHED TO SELL AT 50 CENTS **17c**

"Good-bye, Little Girl, Good-bye," "I've Got a Feeling for You," "I Love You Forever," three very popular songs. Also "The Circus Parade," a two-step by Paull; "Funny Folks," ragtime two-step by Powell; all published to sell at 50c. Bargain-Friday, the copy, 17c.

BARGAIN SALES OF MUSIC EVERY SATURDAY.

The Broadway Department Store
Broadway, cor. Fourth, Los Angeles. Jessup Smith, Proprietor.

Remnants Wash Goods VALUES UP TO 25c **7½c**

Remnants of wanted wash goods; lawns, batistes, madras cloths, oxfords, vestings and other popular materials; good colors and neat patterns; wanted lengths; splendid values up to 25c. Bargain-Friday, the yard, 7½c.

Hair Switches 89c

16 AND 18 INCHES LONG..... **89c**

Hair switches, 16 and 18 inches long; short stems; all shades of brown, also black; on sale Bargain-Friday at 89c each.

GRAY SWITCHES $1.50

Good gray switches, made from excellent 20-inch hair; full line of shades; nicely finished. Bargain-Friday each $1.50.

$5.00 HAIR SWITCHES $3.00

Fine hair switches, 24 inches long; shades of blonde and auburn; short stems; hand finished; actual $5.00 values. Friday, each $3.00.

EXCELLENT POMPADOURS $1.50

Pompadours made from long wavy hair; all shades of brown, also black; nicely finished. Special values for Friday at $1.50.

The Climax of the Week's Bargains

This Bargain-Friday sale presents unparalleled opportunities for money saving. We purchased the Arons stock a short time since at 57½c on the dollar and have sold the bulk of it at a like price concession. The remnants, short lines and broken assortments go on sale Friday at still greater reductions. Our big sale of enameled ware has left an accumulation of broken assortments and damaged pieces which have been reduced to a still lower figure to be closed out on Bargain-Friday. Other remnants and short lots from various departments are also embodied in this sale. The very best things (those showing the greatest price reductions,) will be given no newspaper publicity, but will be consigned to the aisle tables and more than likely disposed of during the early morning hours—so it's to your advantage to time your trading as early as circumstances will permit.

$2.00 Felt Hats $1.00

Men's soft felt hats; blacks, tans and pearl shades; good fur felt; tourist, fedora and telescope shapes; plenty of sizes; actual $2.00 values. Bargain-Friday, $1.00 each.

$1.50 Felt Hats ODD LINES **65c**

Odds and ends of men's felt hats; fedoras, graeco and Columbia shapes; blacks and colors; not all sizes of each style, but a good assortment of sizes in the lot; none worth originally less than $1.50. Bargain-Friday, while they last, each, 65c.

25c CAPS FOR BOYS AND GIRLS 15c

Cloth caps, Rob Roy, golf and yacht shapes; good assortment of colors and patterns; styles and sizes for both boys and girls; regular 25c value. Bargain-Friday, each, 15c.

WOMEN'S LACE SHOES $1.69

All Sizes—values to $2.50..... **$1.69**

An assorted lot of women's shoes, some of bright patent coltskin, others of fine glace kid; some with light flexible soles, others with heavy extension soles; stylish, dressy lasts; Cuban and military heels; all sizes; values up to $2.50. Bargain-Friday the pair $1.69.

Women's Black Serge Slippers 19c

Women's black serge house slippers, flexible leather soles; low, flat heels and broad comfortable toes; splendid 50c values; all sizes in the lot; not many of them so hurry; Friday, while they last, the pair, 19c.

Misses' and Children's Shoes 98c

Good Styles—values up to $2.00 ..... **98c**

An assorted lot of 200 pairs of misses' and children's shoes made of vici kid, box calf, or bright patent coltskin; some with dull calf tops, others with bright kid tops; dressy, comfortable shapes; styles and weights suitable for all kinds of wear; all sizes from 5 to 2 in the lot, but not every size of each style; actual values up to $2.00. Come early while the assortment is complete. Bargain-Friday, the pair, 98c.

Boys' $2.50 Shoes $1.48

Boys' shoes of vici kid, velour calf or tan colored Russia calf; welted extension soles; both lace and Blucher styles; some sizes for small men in the lot; values up to $2.50. Friday the pair $1.48.

Men's $3.00 Shoes $1.98

Men's shoes of bright patent leather, vici kid or tan colored calfskin; lace, Blucher and button styles; all sizes in the lot; newest lasts; excellent values up to $3.00. Bargain-Friday, the pair, $1.98.

Good $3.00 Suit Cases $1.50

Imitation leather suit cases, water proof and serviceable; brass lock and clasps; heavy leather corners; best sizes; $3.00 values. Bargain-Friday only, each $1.50.

Cowhide leather suit cases, linen lined; brass lock and clasps; extra shirt fold and lid; four inside straps; styles and sizes for both men and women; actual $7.50 values. Friday each **$5.00**

BOYS' $4.00 WOOL SUITS $2.23

Boys' knee pants suits, made from all-wool tweeds and cheviots, nicely tailored; sizes for boys from 6 to 12 years of age; excellent $4.00 values. Bargain-Friday $2.23.

Boys' bicycle pants, of best English corduroy; reinforced seats; sewed throughout with linen thread; guaranteed not to rip; ages 7 to 16 years; $2.50 values. Friday the pair **$1.39**

Boys' knee pants, made from fine grade cassimeres and tweeds; good colors and neat patterns; ages 4 to 16 years; 75c values. Bargain-Friday, the pair **48c**

BOYS' $3.00 WOOL SUITS $1.75

Boys' suits, made from all-wool tweeds and fancy worsteds; excellent styles; sizes for boys from 8 to 16 years of age; $3.00 values. Bargain-Friday $1.75.

Boys' soft shirts, of madras and percale; light colors; collars attached; sizes 12 to 14 years; 50c values. Bargain-Friday..... **25c**

Boys' blouse waists, with fancy sailor collars; trimmed with ruffles on front and tucks; light and dark colors; sizes 3 to 8 years; 40c values. Bargain-Friday.... **25c**

Boys' white hemstitched handkerchiefs; good sizes; 5c values. Bargain-Friday, each..... **2c**

Boys' Silver brand linen collars; good shapes; sizes 10½ to 14; 12½c values. Friday each **1c**

Men's Shirts 25c

50c VALUES **25c**

Short lines of men's shirts, various styles and kinds; some soiled, some damaged; not all sizes of any one kind, but all sizes in the lot; a clean-up of broken 50c lines. Bargain-Friday, each, 25c.

25c Neckwear 12½c

FOR MEN..... **12½c**

Men's neckwear, four-in-hands, shield tecks, band tecks and midget string ties; made from good silks; an immense assortment of colors and patterns; good shapes; actual 25c values. Choice, Friday, 12½c.

12 1-2c and 15c Hosiery 8c

FOR WOMEN AND CHILDREN..... **8c**

Plain black hose for women, some with white feet; ribbed hosiery for children; all of them fast and stainless black; actual 12½c and 15c value. Good assortment of sizes to commence with—they will go with a rush, so you'd best come early. Price, Bargain-Friday, while they last, pair, 8c.

900 Remnants of Silk 48c Yd.

Wanted Weaves and Colors
Lengths 2 to 20 yards; Values to $1.00..... **48c Yd.**

Remnants of wanted silks, taffetas, Louisenes, peau de soies, plain and brocaded satins, pongee silks; all silk foulards, crepes de chine, surah, poplins, wash silks and grenadines; widths vary from 20 to 44 inches; a splendid assortment of colors and plenty of blacks; lengths from 2 to 20 yards; original prices as high as $1.00. Bargain-Friday the yard, 48c.

$1.39 27-inch Taffeta 98c

27-inch black taffeta silk; soft, heavy quality; every yard guaranteed by the manufacturer; lustrous, liquid black, suitable for waists, skirts and full costumes; regular price $1.39. Only 10 pieces, so come early before they are sold; worth regularly $1.39. Friday, while it lasts, 98c a yard.

3 Yard Waist Patterns 98c

Materials worth up to 75c yd..... **98c**

500 waist patterns of all wool French flannels and silk and wool challies; light, medium and dark browns, with small dots, figures, stripes and floral designs; 27 to 38 inches wide; regular values 58c, 60c and 75c. 3-yard waist patterns, Bargain-Friday for 98c.

44-inch black figured mohair; heavy weight; small jacquard patterns, suitable for waists and suits; worth 75c; only 6 pieces of it, so come early. Bargain-Friday, the yard **36c**

15c Neckwear 5c

Women's turnover collars, made of pure linen; hand effects; some white, with hemstitched edges; others embroidered in colors; newest styles; 15c values. Bargain-Friday, each, 5c.

50c Gloves 35c

Women's fine quality fabric gloves; plain hole; two clasps; one row embroidery; all the new colors, as well as black and white; all sizes; regular 50c values. Friday, pair, 35c.

10c Handkerchiefs 3c

Women's handkerchiefs, of Swiss cambric; hemstitched edges and embroidered corners; excellent, value at 10c. Bargain-Friday, each, 3c.

35c Teneriffe Doilies 15c

Teneriffe wheel doilies, pure linen centers, with 10 and 12 hand-made wheels; assorted designs; 6 and 7 inches in diameter; regular 35c values. Friday each 15c.

Embroideries 5c a Strip

Strips of embroidery, both edges and insertions; swiss, nainsook and cambric; good qualities; pretty patterns; strips of from 1 to 5 yds.; qualities worth up to 15c a yd. Bargain-Friday the strip 5c.

REMNANTS LACES AND RIBBONS HALF PRICE.

Wanted Linings 10c yd

19c and 25c Values

23 pieces of wanted linings, mercerized sateens, percalines and moire nouveau; widths 27 to 36 inches; good range of colors; materials suitable for drop skirts, foundation linings, skirt and waist lining; materials worth regularly 19c and 25c. Bargain-Friday, while it lasts, the yard, 10c.

20c Glass Cloth 15c

36-inch silk finished glass cloth for skirt and waist linings; all the popular colors including black, white and cream; has the rustle and appearance of a taffeta silk; grade that sells everywhere at 20c. Bargain-Friday, the yard, 15c.

48c Moreen 18c Yard

Fancy moreen skirting, oxford gray and black grounds with white stripes and small dots; firm weave; medium weight; suitable for separate drop skirts and linings; 28 inches wide; regularly worth 48c. Friday, while it lasts, the yard, 18c.

Notions for Friday

Everyday Needfuls at Little Prices

60-inch cloth tape measures; good, plain figures. Special for Bargain-Day, each **1c**

Linen thread; comes in black, white or ecru; all numbers; warranted 100 yards; good and strong. Bargain-Friday, the spool **2c**

Basting cotton, in white; all numbers; smooth finish; 500 yards to the spool. Bargain-Friday, the spool **3c**

Safety pins, made from good, strong wire; fasten on either side; a special for Bargain-Friday, the card **1½c**

India tape; comes in packages of 10 yards; assorted widths. Bargain-Friday, the package.... **3c**

Coats darning cotton; black, white and colors; smooth, even twist; fast color. Bargain-Friday, the spool **1½c**

DRUG DEPARTMENT SPECIALS

Good hair brushes; strong and well made; excellent bristles; always sells for 75c. Bargain-Friday **48c**

Nail brushes; bone handle; pure bristles; good, strong ones; grade that sells for 25c. Special, Bargain-Friday **19c**

Goodyear rubber combs; unbreakable; fine and all coarse teeth; a 9-inch comb that sells in the regular way 35c. Bargain-Friday **25c**

Goodyear rubber "Comet" hot water bottles; flannel covered; 2 and 3-quart size; regular $1.25 bottle. Friday **89c**

Epsom salts; one pound package. Bargain-Friday **8c**

Hydrogen peroxide; one-quarter pound package; regular price 25c. Bargain-Friday **14c**

10c Box Stationery 5c

Box stationery, superfine; 24 envelopes and paper to match; sold regularly at 10c. Friday, the box 5c.

Juvenile box stationery, cream color; 24 sheets of paper and envelopes to match; regular 15c grade. Friday the box..... **9c**

Faber's Lead Pencils 2½c . Le Page's Mucilage 3c

Basement Bargains

Large size galvanized iron wash tubs; well made. Bargain-Friday, each **69c**

Washing ammonia and bluing for laundry purposes; bottles that sell regularly at 5c. No phone or mail orders. Bargain-Friday, each **2½c**

Hardwood clothes pins; well made; nicely polished; full size. Bargain-Friday, a dozen for..... **1c**

Cotton clothes line, 40 feet long; worth 15c. Bargain-Friday **9c**

Sleeve board, made from well seasoned wood; nicely finished; regular price 50c. Bargain-Friday, each **48c**

Asbestos stove mats round shapes; to put under pots and pans and save their contents from being burned; regular price 4c. Bargain-Friday, each.. **2½c**

Sale of Enameled Ware Prices Near to Half

Tailor-Made Suits $14.98

$25 to $27 Values **$14.98**

Women's tailor-made suits, both plain colors and fancy mixtures; ladies' cloths and cheviots; hip length coats that fit closely, fancy vest effect; others with postillion backs; many nice Eton jackets; both trimmed and plaited skirts; plenty of sizes; values up to $25.00 and $27.00. Bargain-Friday, $14.98.

$15.00 Suits $5.98

An odd lot of women's suits, scarcely two alike; both coat and jacket styles; well made skirts; blacks, navies, grays and other popular colors; good assortment of sizes in the lot; values up to $15.00. First choosing will be best, so come early. Choice, Bargain-Friday, $5.98.

Dress Skirts $1.75

Black dress skirts of good quality ladies' cloth; five gore; finished with silk straps; specially priced for Bargain-Friday, $1.75.

Walking Skirts $1.98

Walking skirts, of gray or blue melton; five gore; tailor stitched; neat, serviceable skirts for everyday wear. Bargain-Friday, while they last, $1.98 each.

GOOD LACE CURTAINS 49c Pr.

Good lace curtains, white or ecru; 30 inches wide and 2½ yards long; floral and scroll borders; regular 65c and 75c value; Friday, 49c a pair.

$1.75 Nottingham Curtains $1.25

Fancy white Nottingham lace curtains 45 and 48 inches wide; good, full, lengths; scroll, rococco and Grecian borders; excellent value at $1.75. Friday, the pair, $1.25.

15c Brass Curtain Rods 7c

Half inch brass extension rods for lace curtains; can be extended to 50 inches; fancy beaded ends; complete with fixtures; rods that retail regularly at 15c. Friday, each, 7c.

12½c Curtain Swiss 7½c

Yard wide curtain swiss, in pretty stripes and figures; 10c and 12½c quality; Bargain-Friday, on the third floor, the yard, 7½c.

25c Floor Matting 15c Yd.

JAPANESE AND CHINESE..... ..... **15c Yd.**

Yard wide linen warp Japanese mattings; pretty block patterns; also good heavy checked China matting in green and white checks; all good 25c values; Bargain-Friday, the yard, 15c.

CARPET SAMPLES 25c

FOR RUGS—WORTH 85c..... ..... **25c**

Travelers' samples of heavy wool ingrain carpet; one yard square; grade that always sells at 85c a yd.; new patterns and colors; these samples make excellent rugs and mats; Bargain-Friday, while they last, 25c each.

SALE OF IRON BEDS FRIDAY.

TOO MANY CLOTHES ON THIS BURGLAR.

ABOUT 1:30 o'clock this morning Patrolman Bob Henderson of the South Broadway beat observed a man slipping along the shady side of the street carrying a bundle of clothing. Henderson stood him up on suspicion, and asked him to give an account of himself. The fellow said his name was James Murphy, that he was a pipe-fitter by occupation, and that he lived on East Third street. He said he was taking home the bundle of clothes he had from a repair shop, but he was rather hazy in his ideas as to where that repair shop was located and how it came to be open so late at night.

Henderson took the man to the Police Station and then it was discovered that he had on two suits of clothes, brand new, besides the clothes he had in the bundle. A tag on a pair of trousers he had on, contained the name and address of the United States Tailoring Company, No. 211 West Fifth street. Murphy was locked up pending investigation.

Officers dispatched to No. 211 West Fifth street, found the glass smashed but of the front door of the United States Tailoring Company's place of business, the door open, and the store in a state of disorder, showing that it had been ransacked by a burglar or burglars. The evidence against the prisoner, Murphy, seems to be conclusive. The officers think he had an accomplice and they are now searching for him.

STERN OYAMO FORGES HIS BAND OF IRON.

[BY THE ASSOCIATED PRESS—P.M.]

MUKDEN, March 9, 4 a.m.—[By Asiatic Cable.] Midnight closed the tenth day of the titanic struggle for the possession of Mukden and the mastery of a great empire; the tenth day of unceasing conflict under exploding shrapnel, the roar of cannon and the whistling of bullets; the tenth day without sleep and without food. The combat is fast reaching a point where it is a question not so much of turning columns, of tactics and of strategy, as whose strength, energy and cartridges will last the longest. Gray-coated Russians, patient, uncomplaining, strong of soul, clung doggedly to positions against an enemy whose attacks go to the very point of insanity and desperation.

For forty-eight hours the Japanese have not eaten. They are starving and exhausted, but Field Marshal Oyama himself has told them that the city will fall and the slaughter stop Friday, and their confidence in their leader increased their strength tenfold. Wednesday, when the Russians took Ushuntun, a few dozen Japanese clung to the thick-walled temple and refused all overtures to surrender. Cannon were brought up and breached the walls, but the dare-devil courage of the defenders continued under the fire and finally, when defense was hopeless, they blew themselves skywards with the ruins of the temple. One survivor, rather than surrender, threw himself into a stone-rimmed well and perished.

And yet the rank and file and the inferior leaders, stern in their sense of duty, are as unsparing of themselves as of the men whom they led to death. Stern Oyama drives and drives his troops northward to encircle the city. With every fresh flanking movement, the iron band closes nearer the railroad. Under this menace, the first and third armies were forced last night to abandon the mighty fortifications on the Shakhe River, give up the impregnable Lone Tree Hill and retire to the line of the Hun River.

Today the Japanese are pushing their columns north and northeast, bombarding villages which are keys of the defense, and hurling men, some of them veterans of the year's campaign and others middle-aged reserves, fresh from Japan, against Russian positions.

MINES AND MINING.

WILL OPERATE IN ARIZONA.

WORK TO BE RESUMED ON OLD JOHN MOSS MINE.

Los Angeles Corporation to Develop Valuable Property Near Gold Roads. Ohio Capitalists Buy Group of Claims in Tauquitz District—Bill to Prevent Stock Jobbing.

The Giant Gold Mining and Milling Company of this city is about to undertake operations on the old John Moss mine in the San Francisco district of Mohave county, Ariz., which it purchased some time ago from Hon. Patrick Collins. This is the property from which about $235,000 was taken from the surface during the period of 1863-1865. There is a record of one shipment sent to San Francisco during this time of four tons that milled $61,000. Since 1865 practically nothing has been done to develop, beyond assessment work. There is one 115-foot shaft on the ground.

A mile and a half distant from this is the Mossback mine, which the company acquired at the outset of its career a year ago. The old Moss vein runs right into this property and can be plainly traced on the surface. The Mossback vein, however, is of an entirely different variety, it being a white quartz, with no trace of free gold, but carrying exceptionally good values throughout, especially for ore of this class, while the old Moss vein is free milling ore.

About one thousand feet of work has been done on the Mossback, which consists of three claims, and lies four miles northeast of the famous Gold Roads mine. A shaft has been sunk 340 feet. A crosscut has been run at the 200-foot level for forty-nine feet, with no wall in sight. Ore averages about $7.10 a ton, a few pieces being found assaying into the hundreds and others as low as $2. On the 300-foot level a similar cross-cut has been made for twenty-nine feet. The company has about 2500 tons on the dump.

The officers and directors are J. M. Ketterman, W. H. Clune, W. L. Moore, H. E. Crandall, C. A. Sargant, B. F. Crews and C. E. Slauson, all of this city. The mine was purchased from H. A. Borlock of San Diego and G. D. Snyder of Ocean Park.

RIVERSIDE MINE SOLD.

The Harmon brothers of Riverside have sold their twenty-odd claims in the Tauquitz district near San Jacinto to the Buckeye Mining and Milling Company, composed of Ohio capitalists, for $25,000. There is already a 2000-foot cross-cut tunnel tapping several parallel ledges at a depth of 100 to 700 feet. When the remaining ledge is tapped a mill and cyanide plant will be installed.

TO PROTECT INVESTORS.

State Mineralogist Aubury, who is in the city, is in hopes that a bill he has had introduced by Senator Selvage to punish fraudulent mining promoting and stock jobbing, may be passed before final adjournment. The bill applies to corporations generally and imposes a penalty of two years' imprisonment in State's prison, or County Jail, or $5000 fine or both, upon any officer or director of a corporation which willfully gives incorrect information or assents to or allows the publication of false or exaggerated statements regarding the company or stock to mislead investors, whether the same be given to individuals privately or to the public. The same applies to any person representing himself as a director or officer of a company to deceive investors.

Mr. Aubury says that the enactment of this law will do more than anything else to rid the State of dishonest promoters who have infested it for years and will give legitimate promoters a chance.

The State Mineralogist says that field work on the Lulletin on structural and industrial materials in Southern California has been completed, with the exception of that covering Ventura, Santa Barbara and San Luis Obispo counties. The regular annual report on the production and value of minerals for 1904 will be ready in May.

LETTERS TO THE TIMES.

[The Times freely publishes the views of correspondents without holding itself responsible for writers' opinions. Be brief, write plainly, state clearly. The space of 200 words, on the average, is sufficient for the expression of an idea.]

To Check Food Adulteration.

LOS ANGELES, March 7, 1905.—[To the Editor of The Times:] I have read with great interest the editorial "Food Adulterations" in your today's issue. In the face of the tremendous increase in the practice of offering adulterated food in the markets, of which our Senators are undoubtedly cognizant, their action in refusing to pass preventive legislation certainly deserves the censure of all fair-minded citizens.

It appears, however, that even without especial pure-food legislation we have an excellent means to prevent adulteration. This is, as you correctly suggest, publicity. If a grocer here in town buys from a manufacturer a can of maple syrup with the usual purity label, which, after investigation by the health officer proves to be adulterated with glucose, our city ordinance provides for the punishment of the grocer who offers the adulterated syrups for sale. A short proceeding in court and a small fine ends the case. But if the health officer in an official report to be published at stated intervals would state that such a brand of maple syrup, manufactured by such and such firm, has been found to contain adulteration, the effect would be totally different. Under our present practice the innocent grocer pays his fine, which he probably gets refunded by the manufacturer, while the guilty manufacturer laughs in his sleeve and continues selling his goods in this market.

The result of, say, monthly reports on food examinations published in the press would force the dishonest manufacturer to cease his adulterations or lose his trade. You will agree with me that this latter will be immeasurably more desirable than the collection of ever so many fines.

On the other side full publicity of the food investigations, with full description of the brand examined and the names of manufacturer and dealer, would prevent such vague and ridiculous statements as are contained in your quotations from Minnesota reports. A person, who characterized "deathly acetic acid" in vinegar as an adulteration, or who finds 24.56 per cent. fusel oil in whisky would not dare to parade his ignorance, if he had to publish the name of the manufacturer in his report over his signature. While the adulteration of foods and food products is always deplorable and often criminal, there is no doubt that the lack of publicity with full details permits a good many irresponsible statements to go abroad, which cannot but do more harm than good.

As a most effective remedy against the prevailing evil of food adulteration I would suggest the publication of all examinations of food products, adulterated or pure, made by our efficient health officer, in regular monthly reports under the auspices of the Board of Health. This would show the public what it is buying and force the manufacturer to label his goods according to their contents.

DR. JULIUS KOEBIG.

VENTURA.

WALNUT GROWERS ROBBED.

[SPECIAL CORRESPONDENCE OF THE TIMES.]

VENTURA, March 9.—The walnut growers of this county are being robbed by wholesale, the stealings being sold as gleanings. So great has the nuisance become and so heavy the losses in some quarters that the Santa Paula Walnut Growers' Association has been forced to take steps to offset the thefts and to bring the thieves to justice. At a meeting of the association Monday resolutions were adopted declaring that the growers will "in no case permit any person or persons to become the legitimate owners of any part of our walnut crop by virtue of the gleaning of our orchards."

The growers further agree that "if we sell any walnuts to any person not a shipper, we will issue to such buyer or buyers a written certificate stating that such person or persons have purchased from us a given number of pounds of nuts."

Rewards are offered for the detection of walnut thieves.

Hotel del Coronado always pleases.

SANTA PAULA.

AFTER WALNUT THIEVES.

SANTA PAULA, March 9.—Stealing walnuts and disposing of them as "gleanings" has become so widespread that the Santa Paula Walnut Association, at its annual meeting yesterday, took steps toward stopping it. An agreement was drafted and signed by all the members, and will be submitted to all the Southern California walnut associations with a request for cooperation, which is expected to do away with most of the thieving. In this agreement the walnut growers pledge their sacred honor to in no case permit any persons to become legitimate owners of any parts of their crops by virtue of gleaning the orchards; that in case of sale of walnuts to any person not a shipper a written certificate showing in detail the transaction be given. The association provided for an offer of a standing reward of $100 for the arrest and conviction of any person stealing walnuts from the groves of members in such quantity as to constitute grand larceny; and $10 for a case constituting petty larceny.

NO CASE AGAINST HIM.

The trial of C. N. Puckett, a dealer charged with selling unwholesome meat, was held today. No case was made against him, the District Attorney moving for dismissal without submission to the court. A veterinary expert testified that the cattle complained of were in a fit condition when slaughtered for sale to be eaten.

Flagship "Chicago" is at Coronado.

DOWNES IS DEAD.

Charles Downes who was shot last Sunday night on Central avenue, died in the County Hospital at 2:15 o'clock this morning. His ante-mortem statement was taken yesterday afternoon.

STANDARD OIL INTERESTS

A Factor in Two-thirds of the Railroad Mileage of the Country.

[Springfield Republican:] Some calculation, which would be impressive, might be made of the extent to which the Standard Oil interests have come into control of the vast syndicated wealth of the country—of their presence in the direction of railroads, of many great metropolitan banks and of such industrial corporations as Amalgamated Copper, United States Steel, etc. But the present inquiry relates to the Standard Oil group of millionaires in the domination of railroads where there has recently been a rapid extension of this sinister influence. The New York Evening Post prints this list of railroads in whose management "the Standard Oil interest is now openly recognized:"

	Mileage.
Atchison	8,383
Baltimore and Ohio	4,387
Chicago and Alton	915
Chicago, Milwaukee and St. Paul	6,493
Chicago and Northwestern	7,852
Rock Island system	10,000
Delaware, Lackawanna and Western	947
Delaware and Hudson	961
Denver and Rio Grande	2,469
Erie	2,364
Illinois Central	4,361
Kansas City Southern	620
Missouri, Kansas and Texas	2,712
Missouri Pacific system	3,606
New York Central	11,773
New York, New Haven and Hartford	2,057
New York, Ontario and Western	449
Northern Securities	18,928
Oregon Railroad and Navigation	1,251
Oregon Short Line	1,623
Reading	2,144
Southern Pacific	8,621
Union Pacific	5,100
Total	121,130

These railroads embrace about two-thirds of the total mileage of the country, and they do not include all the great Pennsylvania system of above 11,000 miles, in which the same financial group are supposed to be accumulating a large interest.

This exhibit is of a character to put beyond much of any question the statement which is frequently made that the railroads of the United States are practically under the direction of half a dozen men—private citizens holding themselves under no obligation to represent or forward any other interests than those of their own and the pockets of the individuals whom they represent. It is within the power of these half dozen men, by a slight and almost imperceptible advance in the rate, or by a change in freight classifications, which few people would be able to understand, to impose a tax upon the country amounting to tens of millions of dollars yearly—to divert in almost unlimited extent the property of the many to the pockets of the few.

The country is being told by many newspapers, Congressmen and others that it would be dangerous to lodge in a government commission of five or seven men the power to regulate and adjust railroad rates. But if that would be dangerous power in the hands of seven men moved by no other interest than to establish fair and reasonable dealings between the railroads and the great body of people constituting their patrons, how much more dangerous must it be when possessed by seven private citizens actuated by selfish interests exclusively.

In the light of the facts of the case what boldness of the oligarchical spirit enters into this opposition to government control of railroad rates.

When a Girl is in Love.

When a girl is in love she says:

Not "I could live my life with him," but "I could not live my life without him."

Not "He is perfect," but "I don't care whether he is perfect or not."

Not "He will be good to me," but "I will be good to him."

Not "He is worthy of me," but "Am I worthy of him?"

Not "I see much in him to admire," but "I see nothing in anyone else to admire."

Not "I believe him, because what he says is true," but "I believe him, because he says it."

Not "I could endure poverty with him," but "I could endure nothing without him."

Not "I shall be happy with him," but "I shall not be happy without him."

Not "I can reform him," but "I would not change him."

Not "I wonder if I love him enough?" but "I wonder if I love him too much?"

Not "He is as handsome as Apollo, as wise as Solomon and as brave as Wellington," but "Apollo and Solomon and Wellington all remind me of him."

The most harrowing thought in the world, next to not being sure that the man you love loves you, is that perhaps you do not love the man who loves you. If you can pass this self-examination and give yourself 100, you may be quite sure that you love him.

It may seem to you that you love him too much, but remember that you will need a big bank account of love to draw on for the exigencies of marriage.—[New York Press.

A Peking cablegram says the chief shipping firms of Tien-Tsin have approached the British authorities advocating action against the danger from floating mines in the Gulf of Pechili. The British authorities communicated with Yuan Shai Kai, Viceroy of Chili province, asking for his cooperation in the work of destruction and suggesting that he send a Chinese man-of-war to assist. Vice-Admiral Noel, in command of the British fleet on the China station, who was also communicated with, is also very desirous that all the authorities cordially cooperate, as the passage of the northern waters is attended with considerable danger.

This is

Friday we expect to sell ..Thirteen.. Pianos

WEBER
A. B. CHASE
KIMBALL
SCHUMANN
WHITNEY
Etc., Etc.

Prices $157.00 $186.00 $257.00 $317.00 $407.00 Etc., etc.

Bartlett Music Co.

Serious

THIS IS NO JOKE

Our Office is Torn Up and the Walls Are Coming Down

Now is your opportunity. We are all torn up, but all our salesmen are eager to attend to your wants. We will make such prices that the little discomfort attendant upon your purchase of a piano now will be made up to you fourfold. We will annex the next store north, No. 231 South Broadway. The walls are coming down. Our office is forced up in the front of the store, but we are anxious and ready and willing to do business. There is not a piano nor organ nor musical instrument of any kind, for that matter, on which the price has not been reduced. We have Weber, A. B. Chase, Kimball, Schumann, etc., etc.—anything in the music line. Your opportunity. Do not delay.

Open Evenings

233-235 S. Broadway

Opposite City Hall

Bartlett Music Co.

Busine

Is Business Boo
Yes, indeed
We will almost give away Seven

Organ

ANY AND ALL MAKES AT A OLD PRICE

Terms $2.00 a mo $4.00 a mo $6.00 a mo $8.00 a mo $10.00 a mo $12.00 a mo

Small Down Payme

Bartlett Music C

HF THE MARK OF GOOD CLOTHES KNOW US FOR BEST VALUES

Enthusiasm Abounds Here

Our new spring stock of men's clo evokes praise of the highest order from early buyers.

H. F. clothes are made by the best wh sale tailors in the land, selected with greatest of care as to style and wea qualities. Our patrons can depend the fact that this is the clothing house excellence" of Southern California.

The very latest designs in single and d ble breasted spring suits await the inspec of good dressers. Many new ideas to you.

Price Range Spring Suits $10 to $35.

Special sizes for stout and tall men.

Harris & Frank London Clothing Co.

117 to 125 NORTH SPRING STREET

OATMAN'S SUNNY MOUNTAIN NAVELS

Specially packed boxes 25c. By the dozen 30c, 40c, 50c, 60c. At your dealers.

KOMEL
"The drink that made Milwaukee jealous."

Columbia and Rambler Cycle Co.
804 S. Broadway
W. H. Whitesell Co.
HOME PHONE 3752 First Class Repairing

DISSOLUTION SALE
$55,000 Clothing Stock of the HERINGTON MERC. CO. to be closed out for less than ½ off
116-118 West Third St.

"Catch the Thought"
A. J. Hamilton & Son, 311 S. Broadway

Borocapsine Medicator
Simple, safe, sure; a boon for womankind. Of druggists, or at office, 128 S. Hill. Lady Attendant Tuesdays and Saturdays.
Borocapsine Med. Co. 'Phone 1511.

No tired Brains when Grape-Nuts food is used.
FACT!! Trial Proves.

Danger of Pneu
Is minimized by taking
Cure at the first signs of a
it in the house. It's as
surance policy. Muny

CONGESTED SCHOOL ROOMS.

The average number of new rooms needed yearly, counting from the last five years, is forty-nine, but this estimate cannot be relied upon as a guide for the future, as the increase in enrollment in the schools has been so much greater during the last two years, and especially during the last twelve months. The average attendance last month was 2735 more than in the corresponding month of last year, while the entire enrollment being 31,293 pu

Eighty-five of the school rooms are overcrowded, there being more than fifty pupils to a room, and in some cases the children are obliged to sit on front seats without desks, and to use a seat upon a single day's absence. There are thirty-two temporary structures and shacks of various kinds upon school grounds for the accommodation of children who literally cannot be gotten into the buildings. In the last issue of bonds for school

KALMOSAL
Is a Sure Cure for Headache or
ALL DRUGGIS

The Newest Sh
The ones you notice
have talked about
INNES SHOE
258 S. Broadway

SANTA CRUZ—A city o
amized avenues, tree li
blooming flowers, on ma
redwood groves—fine oce

Sea Be

A modern California res
headland of trees and flo
ocean. One hundred feet
Magnificent marine
seating 400 people and se
curean taste.
Half mile pleasure pl
Sunny verandas and
Adjoining is the

Pleasure Pa

A $500,000 investment
pavilion, a huge cement
pier, surf baths and pleas
aquarium, and many othe

Tarry Ten D

ITS CLOTHES TOO SMALL.

Los Angeles Like a Rapidly Growing Child.

Its School Togs Always Too Scant for Comfort.

Much New Cloth Needed to Make Ends Meet.

On Tuesday, March 21, the citizens of Los Angeles will have the opportunity to vote for the issuance of bonds to the amount of $200,000 for high school purposes, and bonds amounting to $250,000 for the kindergarten, primary and grammar grades. This large bond issue is made a pressing necessity by the phenomenal growth of the city, which, like a healthy child, is constantly outgrowing its garments. In such case the kind parent lets out and lengthens and pieces in every conceivable fashion until whole new cloth, and lots of it, is necessary to cover the child's nakedness.

This exactly pictures the conditions which confront the heads of the public school system in the city, and in asking for the amount of money which has been specified, they are trying to look ahead and make allowance for the increased needs in extra buildings, as well as equipment, for the next five years to come. It is hoped after that that a permanent building fund for the public schools will be arranged, either a fixed amount each year, or a certain percentage of the taxes, so that these needs may be met without the necessity of holding an election to vote money each time it is required.

The committee in charge of the investigation of school conditions for the purpose of ascertaining the amount necessary for new buildings and equipment, found that the city must be up and doing, if the rising generation is to be properly provided for in the schools.

SANTA CRUZ—A city of 12,000 people—beautiful macadamized avenues, tree lined—homes amid brilliant March blooming flowers, on marine view headlands and amid redwood groves—fine ocean cliff and beach drives.

Sea Beach Hotel

A modern California resort of highest class on its own headland of trees and flowers, overlooking both city and ocean. One hundred feet from the sea, fifty feet above it.

Magnificent marine views. A sea-view dining room seating 400 people and served to the satisfaction of epicurean taste.

Half mile pleasure plaza in front.

Sunny verandas and easy chairs.

Adjoining is the

Pleasure Pavilion and Tent City

A $500,000 investment in a great tent city, a mighty pavilion, a huge cement salt water plunge, an electric pier, surf baths and pleasure craft, casino, music stands, aquarium, and many other attractions.

One of Santa Cruz's Big Trees

SANTA CRUZ—A city of delight, on a wooded spur of the Santa Cruz mountains reaching out between Monterey Bay and the Ocean—a city with all modern utilities from a fine public library to electric car lines. Has great mountain and canyon drives, including a beautiful forest drive of five miles over a good highway to the

Fremont Grove of Big Trees

With giants 300 feet high, 65 feet around and 3000 years old. General Fremont camped in one over fifty years ago. Accessible every day in the year—daily excursions by carriage.

The Delightful Climate

Clear, sunshiny days, no frost, no chill, flowers everywhere are blooming, cannot be excelled. Bay fishing unexcelled—two tons a day now being caught with hook and line.

Beautiful Shore Trips by Electric Line

May be made to Veu de l'Eaux. Garfield Park. Seabright, Twin Lakes, Del Mar, and peerless Capitola.

All first-class tickets to San Francisco and further, good by way of

Santa Cruz without Extra Charge

For further information address:

H. R. Judah, Secretary Board of Trade, Santa Cruz, California

Whitlock Hotel and Travel Bureau, 207 West Third Street, Tel. Main 2515, Los Angeles, California

Feck's Tourist Information Bureau, Telephone Home 1003, 222 South Spring Street, Los Angeles, California

Tarry Ten Days in Santa Cruz ---·.·.--- You'll Want to Make It a Life Time

SCHOOL CLOTHES TOO SMALL.

Los Angeles Like a Rapidly Growing Child.

Its School Togs Always Too Scant for Comfort.

Much New Cloth Needed to Make Ends Meet.

On Tuesday, March 21, the citizens of Los Angeles will have the opportunity to vote for the issuance of bonds in the amount of $300,000 for high school purposes, and bonds amounting to $550,000 for the kindergarten, primary and grammar grades. This large bond issue is made a pressing necessity by the phenomenal growth of the city, which, like a healthy child, is constantly outgrowing its garments. In such case the kind must be let out and lengthens and added in every conceivable fashion with new cloth, and lots of it, is necessary to cover the child's proportions.

This exactly pictures the conditions which confront the heads of the public school system in the city, and in asking for the amount of money which has been specified, they are trying to look ahead and make allowance for the increased needs in extra buildings, as well as equipment, for the next five years to come. It is hoped after that a permanent building fund for the public schools will be arranged, either by a fixed amount each year, or a certain percentage of the taxes, so that the needs may be met without the necessity of holding an election to vote bonds each time it is required.

The committee in charge of the investigation of school conditions for the purpose of ascertaining the amount necessary for new buildings and equipment, found that the city must be up and doing, if the rising generation is to be properly provided for in the future.

OVERCROWDED SCHOOL ROOMS.

The average number of new rooms built yearly, counting from the last census, is forty-nine, but this estimate cannot be relied upon as a guide for the future, as the increase in enrollment in the schools has been so much greater during the last two years, and especially during the last few months. The average attendance for each month was 2796 more than in the corresponding month of last year, while the enrollment being 21,202 pupils.

The seating of the school rooms are overcrowded, there being more than 50 pupils to a room, and in some cases children are obliged to sit on benches without desks, and to write upon a single day's absence there are thirty-two temporary buildings and shacks of various kinds on school grounds for the accommodation of children who literally overflow into the buildings. The last issue of bonds for school buildings, it was some time before the money was realized from these bonds. The value of proptrey had increased, the value of building materials was greater, and it was found necessary to have smaller school grounds, and less ambitious arrangements in nearly every particular.

Forty thousand dollars of the money realized from the sale of the proposed bonds is to be devoted to the building of a proper "parental school," as the present quarters in the old county jail are entirely without grounds for the beneficial out-door employment or recreation and the indoor accommodation for classes is entirely unfit and inadequate in every particular.

CROWDED HIGH SCHOOL.

The high school funds are as sadly needed as the money for the lower grades. The physical condition of the Los Angeles High School is deplorable. The main building was erected in 1819, and was intended to accommodate about 600 pupils, the present Polytechnic High School being at that time a department of this school. The present enrollment of these two schools is 2500, and to provide for this expansion several rooms that were never intended to be used for recitations, by reason of insufficient size, light, and ventilation, were fitted up for this purpose, and others have been created in attic and basement. The lunch pavilion was divided into class rooms, while seven other temporary buildings have been erected on the school grounds, all of these rooms, nineteen in number, are unfit for permanent use, and several should not be used for a single day. In addition to this portion of the pupils of the California-street Grammar School have been sent to other districts, and five rooms in that building are used for high school classes.

It is the desire of the Board of Education to restore the California-street school to its original purpoose of a grammar school.

Superintendent Housh of the high school has petitioned the board for additional grounds, as the girls have no recreation grounds except a small space on the side of the building where the heat is unbearable a great portion of the year. He also states that a properly constructed building for science work is greatly needed, and recommends that such an one be built on the east end of the lot to the north of the present building. A lunch room could be provided for in the basement of such a building. He also asks for the building of a new auditorium, the present one seating only 500, while the enrollment of the school is over 1600. The old auditorium could then be used for debating societies, class practice and as a study hall.

The removal of the Polytechnic High School to its new quarters on Washington street will not relieve the pressure at the high school, because the rooms vacated will be filled immediately by the pupils now seated in the California-street school, and the pupils from the various temporary structures upon the grounds.

THE POLYTECHNIC HIGH.

A part of the money voted for high school purposes will go toward the needed and necessarily extensive equipment of the new Polytechnic High School, as it is hoped to place it on a par with the best institutions of its kind in the country, though the amount to be expended is much less in comparison than that spent upon like schools of other cities, and for the accommodation of the same number of pupils. It will cover the following departments: a science hall of sixteen fully-equipped rooms, including departments of physics, chemistry, zoology, biology and mineralogy; a machinery hall of five large rooms, including a wood bench and turning room, a forge room, foundry, machine shop and electrical laboratory. The furnishings will be supplied for a large three-story educational building of thirty-six rooms, including the regular recitation rooms, and a domestic science department, and also for a large auditorium to accommodate the city schools, with a seating capacity of 1500. The installation of a large power and heating plant will be included.

NEW HIGH SCHOOL SITE.

In addition to the facts already mentioned the committee of investigation which thoroughly covered the needs of the city, recommends that the Board of Education look forward to the time when a second high school will become an imperative necessity. The present location will always be a convenient one for the northern part of the city, and with the suggested additions will be sufficient for several years to come, but another building will then be necessary, and the purchase of a site 180x300 feet adjacent to the new polytechnic building on Washington street is recommended.

The former Board of Education advised the purchase of a part of this ground for the benedit of the Polytechnic High, which without this advantage will have to make a luncheon and recreation ground of the streets, but this committee sees many advantages to be gained by buying the whole site, with the ultimate purpose of erecting a high school building there when the need of it is imperative. The auditorium and gymnasium of the Polytechnic can then be used by both of the schools.

LONG TALK OF THE PLUMBERS.

COUNCIL COMMITTEE HOLDS A CONFERENCE.

Master Plumbers' Association and the Independent Plumbers Pit Their Arguments for and Against the Provisions of the New City Building Ordinance.

The Building Committee of the City Council last night entertained the plumbers, to hear arguments for and against the building ordinance which is to go into effect May 1. It promised to be an all-night seance, but came to an end shortly before midnight.

There are in the city about one hundred and twenty-five plumbers, seventy-five of whom belong to the Master Plumbers' Association, and fifty are independent. The conference last night resolved itself into a contention on the part of the independents for the old ordinance, that is, the one under which they now operate, while the Master Plumbers contended for the new one, which they helped to formulate.

All parties, including the two factions mentioned and Plumbing Inspector Bennett, agreed that to all intents and purposes the new ordinance is the same as the old one, with the single exception of the provision made for a plumbing commission, which was generally spoken of last night as a board of examiners.

Attorney Oscar Lawler, representing James W. Hellman, the leading merchant-plumber of the city, took strong grounds against the commission because, he asserted, it would place the plumbing business absolutely in control of the association, which would dictate who should go into the plumbing business and who should not.

He declared it was all right for the Master Plumbers to control the business of the city if they could, but they had no right to ask the City Council to help them control it.

A large number of men talked on both sides of the question, the association men making much of the point that they were largely moved by a desire to protect the health of the public and in securing the best possible workmanship.

The other faction argued that the association only desired to shut out the independent plumbers, and a man named Morgan declared that by threats of withdrawing their custom from wholesalers the association some time ago lashed the wholesalers into refusing to sell material to the independents, but as that only lasted for a short time, they now appeal to the City Council to accomplish the same end.

In it all there was considerable good-natured chaff, and a few hot passes between individuals, all of which will possibly lead to a middle ground in the recommendation of the committee as to how the ordinance should be amended. Tonight they will entertain the building trades and electric contractors.

NORMAL RECITAL.

At its annual election, which was held last evening at Levy's, the University Club chose the following directors: W. C. Patterson, Dr. Walter Lindley, E. R. Baumgardt, Rev. William Horace Day, Samuel T. Clover, W. H. Anderson and Fielding J. Stilson. One hundred and twenty-five club members partook of the banquet which was served, after which papers were presented by W. T. Crain on "Travels in the East," Dr. George L. Cole on "Scenes in German Hospitals," and Willoughby Rodman on "Mountain Climbing." There were two guests of honor—Bliss Carman, the poet, of New York, and Irving Way, a Chicago publisher, each of whom spoke informally.

UNIVERSITY CLUB.

Moses A. Hamburger gave a dinner last night at Levy's to the Hamburger ball team, in honor of its recent victories on the diamond. Twenty-five were at table. A flag was presented to the team by W. H. Hoegee.

SICK HEADACHE

CARTER'S LITTLE LIVER PILLS.

Positively cured by these Little Pills.

They also relieve Distress from Dyspepsia, Indigestion and Too Hearty Eating. A perfect remedy for Dizziness, Nausea, Drowsiness, Bad Taste in the Mouth, Coated Tongue, Pain in the Side, TORPID LIVER. They regulate the Bowels. Purely Vegetable.

SMALL PILL. SMALL DOSE. SMALL PRICE.

CARTER'S LITTLE LIVER PILLS. CURE SICK HEADACHE.

Genuine Must Bear Fac-Simile Signature

Brent Good

THE CALIFORNIA LIMITED

Santa Fe

What they say—Not what we say.

That the unequaled service afforded by this perfect train is a delightful experience in a trip from California to the East.

THE *ONLY* TRAIN TO CHICAGO AND EAST WHICH IS *EXCLUSIVELY* FOR *FIRST-CLASS* TRAVEL

Santa Fe

Grand Canyon of Arizona

When you go East you can see this most wonderful sight at small cost in money and time. It's a wonderful trip to this wonder of the world.

It is reached in 3 hours from Williams on the main line of the Santa Fe to Chicago. The accommodations at the Canyon run from very simple to the highest standard while the charges are reasonable.

KITE-SHAPED TRACK

LOS ANGELES

THE SIGHT TO SEE

SAN DIEGO

Santa Fe

Southern California can be seen in only one way—some lines show you the suburbs of Los Angeles, others show a part of San Gabriel Valley and others show you fragments, but unless you go around the "Kite" where no scene is twice seen you don't know its varied and everlasting beauties.

Coronado Beach

The Queen of all the California resorts is now at the top of the season.

People who are anybody anywhere are there.

The presence of the Pacific Squadron, of the U. S. Navy, adds to the social brilliancy of the season, and then it has every form of outdoor sport or recreation.

Mr. Morgan Ross, the new manager, has made a great success with all the guests of Coronado.

THE WEATHER.

COMPARATIVE TEMPERATURES.*

	Max.	Min.	Mean.		Max.	Min.	Mean.
Boston	42	32	37	New York	[illegible]	[illegible]	[illegible]
Washington	[illegible]	[illegible]	[illegible]	Buffalo	[illegible]	[illegible]	[illegible]
Pittsburgh	[illegible]	[illegible]	[illegible]	Cincinnati	[illegible]	[illegible]	[illegible]
Chicago	[illegible]	[illegible]	[illegible]	St. Paul	[illegible]	[illegible]	[illegible]
St. Louis	[illegible]	[illegible]	[illegible]	Kansas City	[illegible]	[illegible]	[illegible]
Los Angeles	[illegible]	[illegible]	[illegible]	Jacksonville	[illegible]	[illegible]	[illegible]

*The maximum is for March 8; the minimum for March 9. The mean is the average temperature for the two days.

Yesterday's Forecast and Report.

U. S. WEATHER BUREAU, Los Angeles, March 9.—[Reported by George E. Franklin, Local Forecaster.] At 5 o'clock a.m. the barometer registered [illegible]; at 5 p.m. [illegible]. Thermometer for the corresponding hours showed [illegible] deg. and [illegible] deg. Relative humidity, 5 a.m., [illegible] per cent.; 5 p.m., [illegible] per cent. Wind, 5 a.m., east, velocity 4 miles; 5 p.m., southwest, velocity 10 miles. Maximum temperature, [illegible] deg.; minimum, [illegible] deg. Barometer reduced to sea level.

Weather Conditions.—Snow is falling in Northern Arizona, and rain is reported from the southern portion. A thunderstorm occurred at Phoenix during the night. Fair weather, with some cloudiness on the California coast, continues on the Pacific Slope. Rain is reported from the Gulf to the New England States.

Forecasts.—Local forecast for Los Angeles and vicinity: Clouding tonight; Friday, partly cloudy; east, changing to fresh west winds.

SAN FRANCISCO, March 9.—Weather conditions and general forecast. The pressure is falling rapidly over the northern half of the Coast, and conditions are less favorable for settled fair weather. Cooler weather prevails in California, and rain is reported in Arizona. Forecast:

California, north of Tehachepi: Cloudy Friday; possibly showers by night; fresh south winds. South of Tehachepi: Cloudy Friday; possibly showers; fresh south winds.

Nevada: Cloudy Friday; cooler.

San Francisco and vicinity: Cloudy Friday; possibly showers by night; fresh south winds.

Los Angeles and vicinity: Cloudy Friday; fresh south winds.

Sacramento: Cloudy Friday; fresh south winds.

Fresno: Cloudy Friday; light north winds.

YUMA (Ariz.) March 9.—[Exclusive Dispatch from the U. S. Geological Survey.] Gauge height Colorado River, 24.19 feet.

Liners.

[All classified advertisements marked "L.A.R.B." which appear under the several "Liner" headings are from members of Los Angeles Realty Board, which is responsible for its own statements.]

Telephone your want advertisements. Ring up "The Times" any time of day or night, and secure prompt and careful attention. Rates one cent a word each insertion; minimum charge, 25c.

"Liner" (classified) advertisements for Sunday insertion received over the counter or by telephone after 11 o'clock Saturday nights will be inserted under heading of "Too Late to Classify."

The Times cannot guarantee accuracy or assume responsibility for errors of any kind occurring in telephoned advertisements.

For advertisements of large business colleges and other educational institutions, see column following classified advertisements headed "Schools and Colleges."

SPECIAL NOTICES—

GARDEN AND LAWN WORK, PLANTING, etc.; estimates and plans drawn. For first-class work in all lines of gardening, call on C. GANDEL, professional gardener, [illegible] W. Ninth st., between Broadway and Hill st. Home 'Phone [illegible]. 11

PIONEER STEAM CARPET CLEANING WORKS; carpet cleaning, upholstering and repairing; we buy and sell carpets. 734 S. OLIVE ST. Phones Main 217, Home 217.

ELECTRO-DERMATOLOGIST, BURR G. JACOBS; birthmarks, hair, moles, warts, red spots, etc., permanently removed by electric needle. 611 LAUGHLIN BLDG.

WILL THE GENTLEMAN THAT LEFT THE letter on March 1 addressed to "Nellie" please return home at once. Wife dangerously ill. 13

ALLEN'S MATTRESS FACTORY AND UPholstery repair work; carpets cleaned. [illegible] BUENA VISTA ST. Home [illegible], Main [illegible].

FEATHER PILLOWS RENOVATED AT ACME FEATHER WORKS, 1100 E. Seventh st. Tel. Sunset Main [illegible]; Home [illegible].

BORDERS SAME PRICE AS PAPERS. BEST paint, $1.50 gallon. WALTER, 627 S. Spring.

RATE FOR ADS. UNDER THIS HEADING 10c per line; minimum charge 30c.

FRUIT TREES, PALMS, ROSES, ETC., THE very best kinds. 727 S. SPRING. 11

LADIES' $2.50 AND $3 HATS UP. NOW open at 325 S. MAIN ST.

CHURCH NOTICES—
With Place and Hour.

ST. JOHN'S CHURCH, ADAMS AND FIGueroa sts. Rev. L. B. Ridgely, rector. Services today (Ash-Wednesday,) 6 a.m. and 7 p.m. Holy communion, 10:30 a.m.; morning prayer; litany, holy communion and sermon, 4 p.m. and 7:45 p.m.; evening prayer and address. 8

WANTED — YOU TO COME TO THE NOON prayer meeting. PENIEL HALL, 227 South Main st. 10

PERSONAL—
Business.

PERSONAL—A RECORD OF [illegible] CASES wrinkles, smallpox pittings, birthmarks, scars, freckles, and other facial blemishes permanently removed in past 3½ years in San Francisco. Lady with half her wrinkles removed 3½ years ago, seen in drug store window, now to be seen privately at office. MISS ELLA HARRIS, 135 Geary st., San Francisco. Write for free beauty booklet. 20

PERSONAL—PROF. ALTHOUSE, PALMIST, pronounced by hundreds of the best intellects—his patrons, as the finest reader in this country; he read Modjeska, Sousa, Sothern, Warde, Edison, Gadski, Sembrich, Senators Clark and Pettigrew, etc. Intelligent, high-class patronage solicited. 422 S. BROADWAY.

PERSONAL—STUART MANSFIELD, INTELligent psychic. Advice upon all subjects. I read your life by occult or psychic power, being naturally gifted at birth; gives names, dates and figures; satisfaction guaranteed or no fee. [illegible] S. SPRING. 11

PERSONAL — MRS. PARKER, PALMIST, life reading, business, lawsuits, removals, travels, mineral locations described, property, speculation, love, health, all affairs in life. [illegible] S. SPRING, room 3. 50c and $1.

PERSONAL—MRS. MASSON, THE NOTED London palmist, is at [illegible] S. SPRING ST. Readings are conscientious and scientific, and give the precise information desired. HIGH-CLASS PATRONAGE SOLICITED.

PERSONAL—LADY OF MEANS INTERESTed in the demonstration of Truth, to confer with me towards establishing an ideal rest retreat and School of Metaphysics. Address L, box 77, TIMES OFFICE. 10

PERSONAL—PURITAN REMEDIES ABSOlutely cure diseases peculiar to men. Pamphlet and valuable information in plain sealed envelope free. PURITAN CHEMICAL CO., box 636, Seattle, Wash.

PERSONAL—THIS NOTICE AND 25c SEcures you a scientific head and hand reading free. See PROF. STONER, 216½ S. Spring today. Highest references. Hours 9 to 9. 11

PERSONAL — WILL INVESTIGATE MATters of importance, business or private; secure evidence, etc.; will give best of references. Address M, box 36, TIMES OFFICE. 14

PERSONAL—PROF. ALVINO, 115½ SOUTH Broadway, world famed psychic palmist; readings this week 50c and $1; everything sacred and confidential; (no imposition.) 11

PERSONAL—MRS. REYNOLDS, PSYCHIC life reader. 718 S. GRAND AVE. 'Phone [illegible]. 11

WANTED—
Help, Male.

WANTED — HOMINY SALESMAN; GOOD wages; steady work; house-to-house canvass. Call at once, DAVENPORT'S, [illegible] Normandie ave. Take Redondo-Inglewood car; 5c fare. 10

WANTED—GOOD WAIST HAND; ALSO AN apprentice; wages paid while learning. Call at M. E. KELLEY, 517 S. Broadway. 11

WANTED—
Help, Male.

WANTED—
HUMMEL BROS. & CO.,
EMPLOYMENT AGENTS.

A Strictly First-class, Reliable Agency. All kinds of help promptly furnished. Your orders solicited.

116 and 118 East Second Street,
Between Main and Los Angeles Sts.
Largest and best equipped offices on the Pacific Coast.
TELEPHONE MAIN 509.
HOME 509.

MEN'S DEPARTMENT.

Man and wife, hospital, man porter, wife house work, $50 etc.; married man, ranch, $40 and house; orange packers, 1c per box; milkers, $35 etc.; foreman for ranch, $50 etc.; vegetable gardener, $30 etc.; orchard man, $35 etc.; man for home place, $25 etc.; teamster haul lumber, $1.75 and room; laborer for San Diego, $1.50, ship today; charcoal burner.

HOTEL AND REST. DEPARTMENT.

Fry cook, beach, $15 etc.; restaurant cook, beach, $30 etc.; man and wife, porter and second work, hospital, $50 etc.; see employer here; hotel porter, country, $25 etc.; pantry man, beach, $25 etc.; 3rd cook, $30 etc.; another, $10 etc.; pot washer, hotel, country, $25 etc.; dishwasher, same, $25 etc.; oyster opener, hotel, $35 etc.; 3 dish washers, $30 etc., $25 etc., $20 etc.; hotel porter, $30 and room; night clerk, young man, $30 month, live at home; hall man, hotel, $25 and room.

WOMEN'S DEPARTMENT.

House girls, city and country, $20 etc., $25 etc., $30 etc.; colored house girl, $5 week; colored second girl, $25 etc.; girls to assist, $15 etc., $12 etc.

WOMEN'S HOTEL DEPARTMENT.

Waitresses, city, $25 etc.; Redlands, $20 etc.; Pasadena, $20 etc.; any good places, $25 etc.; chambermaid, Pasadena, $20 etc.; 2 meal waitress, city, $5 week, no Sunday work; restaurant cook, city, $10 week; helper in boarding-house, $20 etc.; chambermaid, city, $20 and lunch.

10 HUMMEL BROS. & CO.

WANTED—
CROWLEY'S LABOR AGENCY,
111½ E. SECOND ST.
HOME 2222. MAIN 2962.
SPECIAL TODAY.

OTHERS.	OFFICE LISTS.
Colored porter, hotel	$30, fd.
Lunch waiter	Fare free
Cook and waiter, camp	Arizona
Fare free	$105 month
2 Jap cooks	Lunch counter
Jap cook	Arizona. Fare free

SALT LAKE LINE.
75 teamsters .... $2.00 day
SAN DIEGO.
100 laborers .... Tonight .... We ship 10

WANTED—SALESMEN, AGENTS, DEALers, and storekeepers, start in business for yourself on our capital. We make men's fine clothing to measure and you can sell our perfect fitting, highest class tailoring at a good profit for as little money as others retail ready made goods. You can control entire local trade with our line. Spring line, 400 up-to-date styles of woolens, fashion displays, etc., now ready and furnished free. A great opportunity. Write today for full particulars and exclusive territory. Experience not absolutely necessary.
AMERICAN WOOLEN MILLS CO., Dept. A, Washington blvd. and Union st., Chicago.

WANTED—
WESTMINSTER & CO.,
EMPLOYMENT AGENCY.

A strictly first-class, reliable agency; all kinds of help promptly furnished; your orders solicited.

125½ W. THIRD ST.
Between Main and Spring sts.
The finest and best equipped offices on the Pacific Coast.
TELEPHONE MAIN [illegible].
HOME 1771 AND 8377.
After 6 p.m. and Sunday, Home 8217. 11

WANTED—
JAPANESE
PACIFIC EMPLOYMENT BUREAU.
Largest and most popular agency.
421 W. 6th st., Los Angeles.
House cleaning company.
Window cleaning company.
Phones—Home 1678; Main 1714.
General labor contractors. Every department assures responsibility. 13

WANTED — MAN TO ASSIST IN AN ESTablished, profitable business; a small investment of $250 required to insure faithful services, which gives you a half interest; you can clear from $25 to $30 weekly; no risk; no previous experience necessary; a rare opportunity for man willing to work. Call ROOMS 43-44, 337½ S. Broadway. 10

WANTED—
F. MURATA,
JAPANESE EMPLOYMENT AGENCY.
420 S. LOS ANGELES ST.
A strictly first-class, reliable agency. All kinds of Japanese help promptly furnished. Your orders solicited. Tel. Main 1146, Home 6732. 11

WANTED—
First-class sash and door man, capable of taking charge, $4.
First-class stair builder, $4.
First-class sticker man, $4.
First-class bench hands, $3.50.
First-class turner and band sawyer, $3.50.
At PALO ALTO PLANING MILL, Palo Alto, Cal. 11

WANTED—A FIRST-CLASS MECHANICAL draughtsman and designer; must be competent to make accurate estimates on erection of steam and electric machinery; quick and thorough in detail. Address, giving age, style of pen work, experience, recommendations and salary expected. Permanent position to competent man. Address L, box 38, TIMES OFFICE. 11

WANTED — COMPETENT MAN AS MANaging clerk for small wholesale factory; groceryman who can keep books, $65; window and inside trimmer for dry goods store, $100; general store clerk, speaking Spanish, $55; furnishing goods salesman, $90; young man for delivery and porter in country store, $35. 626 BRYSON BLOCK.

WANTED—JAPANESE
EMPLOYMENT AGENCY,
[illegible] S. OLIVE.
Home 5712; Main 1947.
Largest, oldest, most experienced agency in city; furnishes all kinds help.
Housecleaning by the day.

WANTED—IF YOU ARE OUT OF EMPLOYment and have $300 to invest, with services, in ½ interest in a good established business that will pay you $150 or more per month, this work anybody can do; if you haven't the whole amount we can arrange maters O. K. Call room 209, 702 S. SPRING. 10

WANTED—FOR U. S. ARMY ABLE-BODIED unmarried men, between ages of 21 and 35; citizens of the United States of good character and temperate habits, who can speak, read and write English. For further information apply RECRUITING OFFICER, 115½ N. Main st., Los Angeles, Cal.

WANTED—GOOD RELIABLE MAN IN MY business with me. I have a fine paying business that is clearing $75 a week. I will take you in as partner, teach you the business, give best of references, for $225, with your services. See MR. CLOSE, room 1, 427½ S. Broadway. 10

WANTED—
JAPANESE EMPLOYMENT CO.,
[illegible] N. San Pedro st.
'Phones Main [illegible], Home [illegible].
Cooks, waiters, porters, ranch hands, house and window cleaners, furnished at all times by day or contract.

WANTED—
First-class dairy milker, $35, R., B.
Short-order cook, small cafe, $40, R., B.
Man to help milk and chores, $30, R., B.
Driver milk wagon, $35, R., B.
Call 206½ S. Main st., at REED'S office. 10

WANTED — ONE DELIVERYMAN WITH $125, $13 week pay; one with $150, $15 week pay; one with $225, $18 week pay; one with $250, $18 week pay; one with $275, $20 week pay; one with $300, $21 week pay; fruits, bakery, laundry routes. 626 BRYSON BLK. 10

WANTED—MERGENTHALER MACHINIST operator; must be thoroughly competent and reliable. Expected to take care of three machines and operate one; wages $30 per week; union man. Address FOREMAN, EVENING DEMOCRAT, Fresno, Cal. 11

WANTED—FIRST-CLASS STATIONARY ENgineer and machinist, capable setting valves and keeping in good repair five donkey logging engines; must be man of experience with high references. BROOKINGS LUMBER & BOX CO., Highland, Cal. 11

WANTED—A CAPABLE MAN WITH SOME knowledge of local real estate to take position in well-established real estate office. To a man with reference and ability a good opportunity is offered. Address L, box 45, TIMES OFFICE. 14

WANTED—MAN TO ASSIST ME IN MY OFfice business; will pay about $150 per month; small investment of $250 required; experience not necessary; owner will teach you the business. See NEWTON, 426 S. Broadway. 10

WANTED—A COMPETENT MAN TO SOlicit and deliver for grocery. 1100 W. 16TH ST. 12

WANTED—A MAN TO DIG A CESSPOOL; will pay $1 a foot. 2224 E ST., Edendale. 11

WANTED—150 MEN. APPLY 10 A.M. TOday. D. M'IVER, stage entrance, Burbank Theater. 10

WANTED — CABINET MAKER, GOOD man on mission furniture, 325 S. GRAND AVE. 10

WANTED—15 OR 16-YEAR-OLD BOY, TO work in tin shop. 153 N. DALY ST. 10

WANTED—PARTY WHO CAN PLACE SOME industrial stock. 606 LAUGHLIN BLDG.

WANTED—BOY WITH WHEEL. 120 W. SECond st. EASTERN TAILORING CO. 10

WANTED—COLORED PORTER, HOTEL, $25 TO $30 MONTH. 111½ E. SECOND ST. 10

WANTED — BOYS. ASTIN FINNEY & BOYLE CO., 2005 Palmetto st. 10

WANTED — CLEAN ENERGETIC BOYS with bicycles. Call 230 E. 3RD. 11

WANTED—FIRST-CLASS COAT MAKER. 422 S. MAIN ST., Walker, the tailor. 10

WANTED — A COAT MAKER AT ONCE. M. NORDIN, Long Beach. 10

WANTED—LATHER. E. FIRST AND LONG BEACH AVE.

WANTED — STRONG BOY. $1 A DAY. 213 E. 27TH ST. 12

WANTED—
Help, Male.

WANTED — EXPERIENCED ADVERTISING WRITER; must be good "Copy" man, capable of handling all lines of Agency work, possess originality and facility, and be absolutely dependable.
Preference will be given young man with Eastern Agency Experience—one having the ability to get new business, as well as develop propositions already in hand.
Only strictly high-class man need apply.
READ ADV. AGENCY,
10 416-417 O. T. Johnson Bldg.

WANTED — ANY INTELLIGENT PERSON may earn good income corresponding for newspapers; experience unnecessary. Send for particulars. NORTHERN PRESS SYNDICATE, room 7, Lockport, N. Y.

WANTED — GOOD, CLEAN CUT YOUNG man who can speak Spanish with experience in general merchandise for commissary clerk in Arizona, salary $75; good references required. Apply 325 BYRNE BLOCK. 10

WANTED — HANSEN EMPLOYMENT OFfice, 224 E. Second st. Wanted—2 waitresses, city, $6 week; pantry man, $30; dishwasher, $30; florist, country, $35; oyster man, $35; laundryman, hotel, $35. Call early. 10

WANTED — SALESMAN ALREADY ENgaged in machinery business to work on commission to represent a Los Angeles concern manufacturing GASOLINE ENGINES. Address F, box 113, TIMES OFFICE.

WANTED—WE WANT A FIRST-CLASS MAN to take charge of our real estate department; must be well acquainted with this section of the country and be a hustler. Address K, box 48, TIMES OFFICE.

WANTED—A HUSTLING FIRE INSURANCE man to handle the insurance department in a well-established real estate office. To the right man a good position is offered. Address L, box 57, TIMES OFFICE. 14

WANTED—MANAGER TO TAKE CHARGE Los Angeles branch office; good references and small investment required; $125 per month and commission. P.O. BOX 2125, San Francisco.

WANTED—ON THE U.S.S. WYOMING, SAN Diego, before March 12, three servants; salary $30 a month and board. If passed, applicant will be paid transportation to the ship. 11

WANTED—A FIRST-CLASS SALESMAN TO represent two large jobbing houses in Arizona; must have experience and give references. Address L, box 94, TIMES OFFICE. 12

WANTED—JAPANESE HELP.
120 W. 5TH ST., Y. M. A. Employment.
Tel. Home 6690, Main 2590. 10

WANTED—AT ONCE, FIRST-CLASS WAITers, checkers, porters, dishwashers, bell boys and bar boys. PECK'S HOTEL CLEARING HOUSE, 222 S. Spring. 10

WANTED—100 POWDER MEN, $2.50 DAY; 100 laborers, $1.50 day; 5 men, grading camp, $35 month, room and board. WESTMINSTER EMPLOYMENT AGENCY, 125½ W. Third. 10

WANTED—MEN AND BOYS TO LEARN plumbing trade. COYNE BROS., School of Practical Plumbing. Send for catalogue. 4973 Easton ave., St. Louis, Mo.

WANTED—STEADY, RELIABLE YOUNG man, a grocer, as solicitor, part time in store. Apply, with references, any time after 1 p.m. Friday. 2022 W. SEVENTH. 10

WANTED — INSTALLMENT COLLECTOR for merchandise accounts. Good salary and expenses. Address MANUFACTURER, P.O. BOX 1637, Philadelphia, Pa. 11

WANTED — OFFICE MAN IN BUSINESS at Long Beach, part outdoor work, salary $100 per month; must have $5000. LEE R. MYERS, 221 Johnson Bldg. 10

WANTED—BY COMPETENT STENOGRApher of three years' experience, position in law office at salary of $15 a week. Address M, box 23, TIMES OFFICE.

WANTED — A MAN TO SOLICIT PICTURE framing on commission, $12 weekly guaranteed. Apply J. S. HENDERSON CO., 508 S. Spring st., Los Angeles. 10

WANTED — A GOOD MAN; MUST GIVE city references; one that can solicit; the salary is 33 per cent. of business done. Call at once, 1907 LOVELACE AVE.

WANTED—RELIABLE MAN HELP MANage, help sell milk; business pays good wages; little money required. 208½ SOUTH BROADWAY, room 15. 10

WANTED — 1 COOK, $12; MAN AND WIFE, ranch, $40; laborers, teamsters, scraper holders, $2; powder men, $2.50. Call at 415½ S. SPRING, Room 10. 10

WANTED—TWO ACTIVE, ENERGETIC, REliable men in a prominent real estate firm; must be competent salesmen. Address M, box 28, TIMES OFFICE.

WANTED—DOCTOR, ASSISTANT IN ADvertising specialist's office; must be registered in California. Address G, box 127, TIMES OFFICE.

WANTED — EXPERIENCED CLOTHES cleaner, also presser for ladies' garments. SWISS AMERICAN DYE WORKS, 1005 San Julian st. 10

WANTED — CARPENTER FOREMAN; must have recommendations. Call at 224 Byrne Bldg., Third and Broadway. F. W. POWERS. 10

WANTED — BRIGHT YOUNG MAN TO learn the art business; salary to start $5 per week. Apply J. S. HENDERSON CO., 508 S. Spring st. 10

WANTED—PARTY TO RUN CIGAR STAND; you will make $2.50 daily; you must have $125 to invest in the business. ROOM 1, 255 S. Hill.

WANTED—THE MANAGEMENT OF THE rental department in our office is open to the right man. Address L, box 46, TIMES OFFICE. 14

WANTED—POWELL & CO., EMPLOYMENT Agency, 630 S. Main. Main 5236. Trustworthy help of all kinds wanted and supplied. Try us.

WANTED — COMPETENT DRUG CLERK; must be good salesman, and well recommended. Address M, box 10, TIMES OFFICE. 12

WANTED—TEN WAITERS, CITY, HOTEL, European plan, $35 and board. PECK'S HOTEL CLEARING HOUSE, 222 S. Spring. 10

WANTED—A MOULDER IN IRON FOUNdry, open shop; steady work for good man. Address LOCK BOX 282, Santa Barbara, Cal. 14

WANTED—YOUNG, EXPERIENCED JAPAnese wants position as laundry man. Address L, box 75, TIMES OFFICE. 12

WANTED — FIRST-CLASS SHOE SALESman, experienced in high-class trade only; salary $18. Apply 325 BYRNE BLOCK. 10

WANTED—WELL-RECOMMENDED RANCH man or boy to work for room and board. Inquire 745 S. FIGUEROA. 11

WANTED—OYSTER MAN AND TEN DISHwashers, hotel. PECK'S HOTEL CLEARING HOUSE, 222 S. Spring st. 10

WANTED—BOY WITH WHEEL TO RUN errands. Apply to Mr. Blight, 605 W. 3RD ST., 9 to 10 Friday. 10

WANTED—ANOTHER CARPENTER; WILL pay part cash, part applied on lot. Builder, 309 COPP BLDG. 11

WANTED — STARCH IRONER, HOTEL, AT once. PECK'S HOTEL CLEARING HOUSE, 222 S. Spring. 10

WANTED—BOY THAT WISHES TO LEARN tailoring trade; will pay while learning. 404 TEMPLE ST.

WANTED — A FIRST-CLASS VULCANIZer. Apply G. W. CLEVELAND, 508 South Broadway. 12

WANTED—MAN OF GOOD ADDRESS, CALL studio; salary or commission. J. B. TROY, 2312 Union ave. 10

WANTED — PRESSER ON MEN'S CLOTHing. 1303 S. MAIN. 11

WANTED—EXPERIENCED HOTEL RUNner. 533 TOWNE AVE. 10

WANTED—
Help, Female.

WANTED—GIRL OR WOMAN TO CARE for two elderly ladies. 725 SAN JULIAN ST., city. 10

WANTED — EXPERIENCED BUTTONHOLE maker on coats. Apply U. S. TAILORING CO., 211 W. Fifth st. 10

WANTED — STARCH IRONER, HOTEL, AT once. PECK'S HOTEL CLEARING HOUSE, 222 S. Spring. 10

WANTED—10 WOMEN. APPLY 10 A.M. TOday. D. M'IVER, stage entrance, Burbank Theater. 10

WANTED—FIRST-CLASS WAIST DRAPER and finisher. MRS. H. M. GOODWIN, 1309 S. Flower. 12

WANTED—WOMAN COOK FOR RESTAUrant at once. 312 TEMPLE ST. Apply evenings. 10

WANTED—LADIES TO STAMP CHINA FOR wholesale house, experience unnecessary, from $12 to $15 weekly. 334 S. HILL ST. 11

WANTED — SEE OUR LARGE FEMALE ad. under Male Help Wanted. HUMMEL BROS. & CO., 116 E. Second st.

WANTED—DRESSMAKERS; FIRST-CLASS waist and skirt hands. 641 S. HILL ST. 12

WANTED — A SEAMSTRESS AT MUNGER'S LAUNDRY, 814 S. Main.

WANTED — GOOD EXPERIENCED ARM waitress at once. NEW WORLD RESTAURANT, 133 N. Broadway.

WANTED—AN APPRENTICE GIRL FOR dressmaking; will pay small wages. Apply 2646 W. PICO ST. 10

WANTED — GIRL FOR HOUSEWORK, small family; good wages; call morning. 242 GRAND VIEW. 10

WANTED — MILLINERY SALESLADY that can do making. Call 1019 S. FIGUEROA.

WANTED—EXPERIENCED PANTS FINISHers. Apply at 280 S. MAIN ST. 10

WANTED—FEEDERS FOR JOB PRESSES, experienced. Call at 308 BOYD ST. 10

WANTED — A GOOD SKIRT FITTER BY MRS. AMY STRONG, San Diego, Cal. 15

WANTED—
Help, Female.

WANTED — THE HENDERSON EMPLOYMENT AGENCY,
[illegible] S. BROADWAY.
'PHONES MAIN 1896. HOME 8425.
Boarding-house cook, city, $35; second girl, city, $25; colored second girl, $25; colored girl with references for house work, $30; 2 general house girls, Pasadena, $30 each; cook for 4 people, country, $30; girl, general house work, city, $25; long list at $20, $25 and $30; nurse girl, $15; girls to assist, $15; seamstress, $1 per day.

WANTED—PACIFIC CO-OPERATIVE ASSOciation. This association is conducted on a strictly co-operative club basis; the members rendering mutual assistance, receiving and sharing alike all its benefits; all self-respecting working women who need assistance in obtaining situations are eligible to membership. 241½ S. BROADWAY, room 14.

WANTED—PEN AND INK ARTIST FOR commercial work. Salary small to begin with but position capable of being developed. Party must be ambitious, diligent, and take keen interest in the business. No applicants considered without specimens of work. Call only between 9:30 and 11, mornings. 626 BYRNE BLDG.

WANTED — RANCH COOK, $25; COOK, small country hotel, $30, fare; waitresses, country, $25, $30; restaurants, city, $6; tray work; chambermaid, $25; $5, home nights; starch ironer, $1.75; housework, $30, $25; to assist, $15; laundress, $30. MRS. C. KIEFER, No. 219 S. Spring st., room 7. 10

WANTED—RAMONA EMPLOYMENT CO. wants 2 chambermaids; 2 cooks; 4 waitresses out city, 20 in city; 1 dishwasher; 1 pantry girl; 10 girls general housework; 1 woman to manage rooming-house, $30, board and room. 205½ S. SPRING ST., room 22. 10

WANTED—YOUNG LADY CASHIER AND stenographer; one who needs the position and will work until 7 p.m. Apply only by letter, stating salary expected. OLD PLANTATION DISTILLING CO., 108 S. Broadway. 10

WANTED — LADIES TO LEARN BARBER trade; 2 weeks completes; tuition earned while learning; hairdressing, manicuring and facial massage in 4 weeks; special terms now. Write MOLER SYSTEM COLLEGE, S. F.

WANTED — LADIES TO ASSIST MAKING up new line decorative fancy work; requires some taste but no talent or experience; place work to take home. Call from 9 to 4, room 7, 329½ S. SPRING. 11

WANTED — HOME EMPLOYMENT OFfice, 124 S. Spring. Phones Black 5712, Home 2814. Seamstress, laundry, cook, house work, city and out, waitress, man to drive delivery wagon, grocery. 10

WANTED—EXPERIENCED SALESWOMEN for drug sundry dept.; must have full knowledge of all toilet preparations. Apply to SUPT. at Hamburger's before 10 a.m. today. 11

WANTED — LADIES TO LEARN HAIRdressing, manicuring and facial massage; situation secured; 4 weeks complete; write for catalogue. MOLER SYSTEM COLLEGE, S.F.

WANTED—WAITRESSES, COOKS, SALESwomen, general housework, hotel, girls to sew buttons on waists; all kinds of help. 241½ S. BROADWAY, room 14.

WANTED—YOUNG LADY TO STAY IN OFfice of wholesale house; small pay; state age and salary expected. Address L, box 60, TIMES OFFICE.

WANTED—BOOK-KEEPER FOR JOBBING house; none but experienced man, with local references, need apply. Address L, box 61, TIMES OFFICE.

WANTED—LADY CASHIER; MUST BE EXperienced on cash register; $6 per week and board; work Sundays. BOSTON LUNCH, 102 S. Broadway.

WANTED—10 YOUNG WOMEN TO ENTER the Training School for Nurses. EMERGENCY & GENERAL HOSPITAL, 428 Crocker st.

WANTED—LADIES AND SCHOOL GIRLS to do piece work at home, materials furnished; experience unnecessary. 324 SOUTH HILL ST.

WANTED—WAITRESSES, CHAMBERMAIDS and experienced hotel help in general. PECK'S HOTEL CLEARING HOUSE, 222 S. Spring.

WANTED—EXPERIENCED WAIST HANDS; also an apprentice girl; wages paid while learning. 441 S. BROADWAY. M. E. Kelley.

WANTED—AN EXPERT TURKISH BATH operator and an apprentice. LADIES' BATH AND TOILET PARLORS, 734 S. Broadway.

WANTED—IMMEDIATELY, FIRST-CLASS custom shirt-waist makers, also finishers on ladies' coats. Room 14, 244½ S. BROADWAY.

WANTED — MRS. DR. SPENCER'S EMPLOYMENT OFFICE, 125½ E. 4th st., for women only. 'Phone James 1421.

WANTED—BRIGHT YOUNG GIRL TO DO light work as cutter's help. Apply MACFARLAND BROS., 343 S. Broadway. 10

WANTED — A WAITRESS FOR LUNCH counter, 2 meals, no Sunday. Apply MARKET RESTAURANT, 430 E. Third. 9

WANTED—SIX FIRST-CLASS WAITRESSes at Hotel del Coronado, H. F. NORCROSS, Coronado agent, 200 S. Spring st. 13

WANTED — LADY'S CLOTHES IRONER; also starcher. Apply EXCELSIOR LAUNDRY, 424 S. Los Angeles st. 10

WANTED—GIRL FOR GENERAL HOUSEwork, good home, small family. Call mornings. 1917 S. UNION AVE. 10

WANTED — IMMEDIATELY, GOOD WAIST and skirt hands. 432 H. W. HELLMAN BLDG., corner 4th and Spring. 12

WANTED — A QUICK SMART GIRL TO do general housework in new modern home. Call mornings. 1542 W. 10TH. 12

WANTED—A FIRST-CLASS TAILORESS ON ladies' tailoring immediately. ALFRED H. COHN, 902 S. Figueroa. 10

WANTED—A GOOD BOOKKEEPER AND also to act as saleslady, at BIG PIER GROCERY, Ocean Park. 11

WANTED—HELP IN DRESSMAKING SHOP; must have had experience. MRS. DE PREZ, 314 W. Fourth, room 104.

WANTED—TEACHERS TO PREPARE FOR the county examinations. BOYNTON NORMAL, 525 Stimson Bldg. 12

WANTED—GIRL FOR GENERAL HOUSEWORK; HOUSE ALL MODERN. 1345 ALVARADO TERRACE.

WANTED—WELL-RECOMMENDED RANCH man or boy to work for room and board. Inquire 745 S. FIGUEROA. 11

WANTED—EXPERIENCED BUTTONHOLE maker on coats. Apply U. S. TAILORING CO., 211 W. Fifth st. 11

WANTED—STRONG GIRL FOR GENERAL housework and assist with children. 1406 MILLARD AVE.

WANTED — A GOOD GIRL FOR GENERAL house; must have references. Apply 2315 ROMEO ST. 10

WANTED—PANTS FINISHERS. 175 N. SPRING ST., room 4. 11

WANTED—
Help, Male and Female.

WANTED—MAN AND WIFE FOR DAIRY farm; man help with 50 cows; must understand gasoline pumping plant; house and water free; $40 per month; experienced man wanted to take charge. Address K, box 32, TIMES OFFICE. 10

WANTED—LADY OR GENTLEMAN TO solicit; salary guaranteed; experience not necessary; if you want good paying position apply immediately. Address W. E. BAUER, Pasadena, Cal. 12

WANTED—
Situations, Male.

WANTED—YOUNG JAPANESE, EXPERIenced and faithful, wants a position at country hotel or saloon. T. K., 128 N. SAN PEDRO ST. Main 3902. 11

WANTED—BY JAPANESE EMPLOYMENT office, 620 S. LOS ANGELES. Main 1146, Home 6732; we furnish all kinds of Japanese help on short notice. 11

WANTED—JAPANESE, FAITHFUL YOUNG man, wants a position as janitor; experience 4 years; has good reference. Address L, box 31, TIMES OFFICE. 12

WANTED—BY A YOUNG MAN, 24 YEARS of age, willing to work, a clerical position with chance of advancement. Address K, box 41, TIMES OFFICE. 12

WANTED — A FIRST-CLASS GENERAL carpenter wants steady employment at moderate wages, with contractor. Address M, box 5, TIMES OFFICE.

WANTED—WAITER, GERMAN, 32, THOROughly experienced, desires steady position in first-class house; references. Address M, box 49, TIMES OFFICE.

WANTED—JAPANESE COOK OF FIRST-class and honest, wants position at any place. Home 8001; Main 3024. JAPANESE MISSION. 11

WANTED—A SALESLADY OF ABILITY TO demonstrate popular article in department store. Apply at once, M, box 42, TIMES OFFICE. 10

WANTED — ORCHARD MAN, EXPERIenced, would like employment in lemon or orange grove. Address L, box 39, TIMES OFFICE. 10

WANTED—SITUATION AS GARDENER BY man with 20 years' experience; best references. BARNARD M'NALLY, Hotel Toms, 431 Central ave. 12

WANTED — SITUATION; CARPENTER, first-class workman, can furnish good references. Call or address 324 HILL ST. Joseph Carriere. 15

WANTED — EXPERIENCED SALESMAN with the best of references wants position at once. Address M, box 38, TIMES OFFICE. 14

WANTED—FIRST-CLASS STENOGRAPHER desires work evenings and Saturday afternoons. Address M, box 32, TIMES OFFICE. 12

WANTED—BY MAN WITH GOOD REFERences and team, steady work with wholesale house. Address K, box 57, TIMES OFFICE. 11

WANTED—CHEF, FIRST-CLASS, WANTS position; eastern and Denver references. MOTTE, Hewitt House, First st. 12

WANTED—
Situations, Male.

WANTED—BY MAN OF LARGE ACquaintance in Colorado, Wyoming, Utah; thorough business training; energetic, strictly temperate, best references; position with mercantile, manufacturing or insurance company desiring business in those States. Address M, box 51, TIMES OFFICE. 10

WANTED—POSITION WHERE ABILITY and attention to business counts; not afraid of long hours; 12 years' experience in management and office of large mercantile corporation; references. Address L, box 93, TIMES OFFICE. 10

WANTED—POSITION BY YOUNG MAN (age 23,) who has had 3 years' experience here in large real estate office; have done considerable collecting in Los Angeles; best of city references. Address M, box 42, TIMES OFFICE. 10

WANTED—MAN ACCUSTOMED TO CARING for horses, flowers, lawn, garden, chickens and cow, wants steady work; is healthy, clean; good references; industrious. 'PHONE RED 2541. 10

WANTED—I WANT POSITION TO TAKE care of property in the absence of owner; substantial security given, or would take a position as collector. Address M, box 29, TIMES OFFICE. 10

WANTED—TO RUN A ROOMING HOUSE and work in one; 11 years' experience in Los Angeles. Address JOHN TURNER, care Hester & Lad, 125 Temple st. 10

WANTED—POSITION BY BRIGHT YOUNG Japanese boy to do waiter or porter or chamber work; understand English. Address K, box 9, TIMES OFFICE. 10

WANTED — FIRST-CLASS GARDENER, lowest prices. A. WINQUIST, 1316 E. 20th st. Tel. White 3092. 11

WANTED—
Situations, Female.

WANTED—COMPETENT YOUNG LADY stenographer desires a few hours' work each day; has had practical experience in several different lines and has excellent references. Address M, box 41, TIMES OFFICE. 12

WANTED—PACIFIC CO-OPERATIVE ASSOciation. This association is prepared to supply employers with trustworthy mercantile or domestic help without charge. Ring up HOME 6279; Sunset Main 2823. 10

WANTED—BY A YOUNG LADY, A POSItion to do housework; competent and reliable; best references. Call or address A., 211½ N. BROADWAY. (Both 'Phones) Black 2891, Home 5763. 10

WANTED — YOUNG GERMAN WOMAN with best local references, wishes position for upstairs work and sewing, or care of children. MRS. B. S. HAWLEY, 234 South Broadway. 10

WANTED—YOUNG LADY, PLEASING APpearance, wishes position in doctor's office or one that does not require stenography or bookkeeping. Address J, box 34, TIMES OFFICE. 13

WANTED—REAL ESTATE FIRM WANTING business woman to take charge of any branch of their business; I will make satisfactory terms. Address L, box 43, TIMES OFFICE.

WANTED—BY A MIDDLE-AGED LADY, position general housework in family of adults; $20 to $25; no heavy washing. Inquire 113 N. DALY. Phone Sunset East 882. 13

WANTED—TWO SISTERS, SCOTCH, ABOUT 25, experienced in care of children and second work; places in same town. Address J, box 85, TIMES OFFICE. 10

WANTED—LADY OF EXPERIENCE GOING to Honolulu wishes agencies for reliable houses. Will carry samples. Address K, box 22, TIMES OFFICE. 10

WANTED — POSITION AS SCHOOL GIRL by young Japanese girl in small family; wages not required. Address M, box 58, TIMES OFFICE. 11

WANTED — AN EASTERN LADY WANTS position as housekeeper for a man in city and good home. Call today at 217½ S. FIFTH ST. 10

WANTED — GRADUATE NURSE FROM eastern hospital wishes care of invalid; rates reasonable. Address L, box 21, TIMES OFFICE. 10

WANTED — EXPERIENCED COOK AND second girl wish place together in private family. Address L, box 80, TIMES OFFICE. 10

WANTED—AN EDUCATED LADY WOULD like a position in real estate office. Address M, box 49, TIMES OFFICE. 11

WANTED—SITUATION, ANY KIND OF work by the day, by competent person, references. Address L, box 83, TIMES OFFICE. 11

WANTED — BY COMPETENT FRENCH lady a situation to care for and teach children; best references. 326 BOYD ST. 10

WANTED — YOUNG MAN, SPEAKS GERman, Spanish, would like position salesman. Address M, box 57, TIMES OFFICE. 10

WANTED — BY A RELIABLE YOUNG woman, position as attendant to invalid. Address M, box 3, TIMES OFFICE. 11

WANTED—BY A SWEDISH GIRL, SITUAtion in general housework; is a good cook. Call at 324½ E. THIRD ST. 10

WANTED — BY LADY SITUATION AS housekeeper for gentleman or hotel. 'PHONE 7301. 10

WANTED — SITUATION, NURSE GIRL. 'PHONE HOME 5657. 11

WANTED—
Agents and Solicitors.

WANTED — MEN OF GOOD CHARACTER with satisfactory references can secure permanent and profitable employment selling monthly payment combination accident and health policies of the Continental Casualty Co. of Chicago. Apply to D. F. SULLIVAN, District Manager, 432 H. W. Hellman Bldg. Experience not necessary. 14

WANTED—A FIRST-CLASS REAL ESTATE SALESMAN TO SELL LARGE, LOW-PRICED, WELL-IMPROVED, QUICK-SELLING LOTS ON EASY TERMS; ONLY AN EXPERIENCED SALESMAN WITH A GOOD RECORD WANTED. 427 LAUGHLIN BLDG.

WANTED—AGENTS TO SELL HIGH CLASS Goldfield stocks. See us.
MILLER & MILLER,
11 727 Bryson Blk.

WANTED — AGENTS CAN MAKE BIG MONEY SELLING HIGH-CLASS GOLDFIELD STOCKS. APPLY MILLER & MILLER, 727 BRYSON BLD. 11

WANTED — RELIABLE AGENTS CAN make $100 month selling Remada; why not you? Write DEMING & CO., 827 Market st., San Francisco, Cal. 13

WANTED—20 LADY AGENTS TO HANDLE good paying proposition. Call between 9 and 12 a.m. 2130½ DOWNEY AVE. 12

WANTED — 2 EXPERIENCED BUILDING and loan men; special proposition. 444 BRADBURY BLDG. 11

WANTED—
Partners.

WANTED—

ARCHITECT.

Successful eastern architect wishes to secure interest in established practice; expert on steel and other heavy construction. Address ARCHITECT, M, box 2, Times Office. 14

WANTED—PARTNER, OR WISH TO ORganize stock company, to sell, rebuild and store automobiles. I have the agency and 2 years' experience in managing that line of business; also some capital. Do not answer unless you mean business; A1 references given and required. Address M, box 53, TIMES OFFICE. 12

WANTED—PARTNER WITH REASONABLE amount of money who can go into a business that commands a large trade, who can handle his end. This business will pay a large income for a comparatively small outlay. It will pay him to call on me. R. M. DUNKIN, 420 S. Gates st. 12

WANTED—PARTNER; ONE WHO HAS A little surplus cash that can be invested without the necessity of immediate returns; no better proposition on the market; no chance for agents; must deal with principal. Address A. B. CARTER, general delivery, Los Angeles. 12

WANTED—HAVE $2000 TO $3000 TO INVEST, with services, in legitimate paying business; advertiser is a pusher and of ripe business experience; none but principal need reply, with full particulars, or no attention paid. Address K, box 86, TIMES OFFICE. 10

WANTED — PARTNER, WHOLESALE bakery business; owner is chief baker; partner must be business man and hustler; investment of $1000 all of which need not be cash down. $150 month assured. 626 BRYSON BLOCK. 11

WANTED — PARTNER WITH $400 TO $500 to take half interest in coffee and tea business ahving first-class family trade, who use only the best goods can be brought to large proportions. Address L, box 91, TIMES OFFICE. 10

WANTED—PARTNER IN ESTABLISHED real estate and insurance business; have completely furnished offices in best building in city. Only small capital required. Address M, box 61, TIMES OFFICE. 10

WANTED — LADY PARTNER TO JOIN well-known mining engineer in promoting gold and copper mines; have two good properties now. For references, etc., address K, box 56, TIMES OFFICE. 10

WANTED — PARTNER TO OPEN BROKERage office in city; man a member of the Los Angeles Stock and Grain Exchange preferred. Address K, box 29, TIMES OFFICE. 14

WANTED—GOOD, RELIABLE PARTY with $500, to manage light manufacturing business, clearing $6 to $10 per day. Call 947 SOUTH BROADWAY. 9

WANTED—AN ACTIVE PARTNER IN AN established business that will pay 5 per cent. monthly on investment. ROOM 243, Wilcox Block. 11

WANTED—PARTY TO INVEST $500; INvestigate. Address M, box 72, TIMES OFFICE.

WANTED—
To Rent.

WANTED — IMMEDIATELY; COTTAGES, houses, flats, rooms and stores; kindly list same at your earliest convenience; we have clients waiting.
RYDER REALTY CO.,
326 Mercantile Place.
Tels. Main 2681; Home 6476.

WANTED—
Rooms.

WANTED—FURNISHED ROOM IN QUIET family for refined single gentleman, working nights; must sleep day time; rent $1 week; city or near-by; answer, giving full particulars. Address M, box 8, TIMES OFFICE. 10

WANTED—
Rooms and Board.

WANTED — MODERATE TERMS FOR boarding and rooming 3 children, 11, 10, 9; suburbs near school preferred. Address 224 E. FIFTH. 10

WANTED—
Houses.

WANTED—SMALL FURNISHED COTTAGE in desirable location; no children; will take care of home for party desiring to leave city for few months; can furnish best of references. Address K, box 77, TIMES OFFICE. 14

WANTED—
To Purchase, Real Estate.

WANTED—

We have a client who desires us to secure a lot (must be an east front,) not more than one-half block from car line; W. Adams Heights, Nevin Tract, Kinney Heights, or Harvard Heights preferred. What have you to offer?
HERRON-BAXTER REALTY CO.,
300-301 H. W. Hellman Bldg.

WANTED—A 5 OR 6-ROOM COTTAGE, $1900 to $2600, on high ground. Boyle Heights, Highland Park or northwest; must be worth the price asked. Cash purchaser.
WRIGHT & CALLENDER,
219-22 S. Hill st.,
Wright & Callender Bldg. 10

WANTED—TO PURCHASE. WE HAVE several clients that wish high or foothill property. We would like to get a tract where we can locate them at reasonable prices. Home 'Phone 2143. F. H. BROOKS & CO., Sunset Main 1012. 225 and 226 Currier Bldg.

WANTED—TO PURCHASE A 6-ROOM COTtage, new and modern, between Magnolia and Arlington, Jefferson and W. 30th; price $2300 to $2500; terms, $200 cash and $22.50 monthly, including interest. Address L, box 4, TIMES OFFICE. 10

WANTED — A 5 TO 10-ACRE PROPERTY, close to Los Angeles, with good house and improvements. If you want to sell your property, call and see us about it.
U. L. DIKE INVESTMENT CO. (Inc.)
223 Mason Bldg., 4th and Bdway. Black 1466.

WANTED—A NICE HIGH LOT ON ANGEleno Heights at reasonable price; give location. Also a good lot between 11th and Washington, Wall and Grand, at bargain. Address M, box 25, TIMES OFFICE. Or Home 7373; Main 4276. 10

WANTED — TO PURCHASE FOR CASH good cottage, not over $2500; must be on high ground, Boyle Heights or Northwest Los Angeles preferred; give particulars, location, size of lot, etc. Address K, box 100, TIMES OFFICE. 10

WANTED—TO BUY A GOOD HOME PROPerty near Los Angeles of 10 acres or less; must be good improvements and cheap.
U. L. DIKE INVESTMENT CO. (INC.,)
223 Mason Bldg., 4th and B'dway. Home 1560.

WANTED—WANT 7-ROOM HOUSE; WILL give as first payment 25 barrels whisky in bond at Chicago, balance in monthly payments, or will trade for acreage near city. Address K, box 19, TIMES OFFICE. 11

WANTED—TO PURCHASE; I HAVE $25,000 cash to invest in good business property; must be a bargain. Write full particulars, owners preferred. Address M, box 55, TIMES OFFICE.

WANTED—TO BUY DIRECT FROM OWNer, 5 to 6-room cottage; must be bargain for cash; will buy at once if place is cheap. Address L, box 52, TIMES OFFICE. 10

WANTED — FOR CUSTOMERS, HOUSES, flats and cottages to rent; furnished and unfurnished. See our Rental Department. 423 Byrne Bldg. W. P. LARKIN & CO. 10

WANTED—6-ROOM HOUSE; WILL PAY $150 cash and 40 acres land for $600, and the balance $25 per month. M'PHERSON & ADDISON, 414 and 415 Bradbury Bldg. 10

WANTED—I HAVE A CUSTOMER WITH ready cash to buy any lot in or near Ocean Park at a bargain. CHAS. J. HILDESHEIM & CO., 119 Ocean Front, Ocean Park.

WANTED — 6-ROOM HOUSE AND LOT, S. W., or vacant lot, to build on for cash and Arizona gold mining stock of merit. Address L, box 16, TIMES OFFICE. 10

WANTED—TO PURCHASE FURNISHED cottage, Ocean Park; must be modern and a bargain; $2500 to $3000. Address M, box 26, TIMES OFFICE. 12

WANTED—I WILL PAY SPOT CASH FOR any well located lot that is a genuine bargain. W. L. TRUITT, Builder, 432 Douglas Bldg.

WANTED—FOR MY OWN USE, ACREAGE on an electric line for subdivision. EMIL FIRTH, 431-437 Laughlin Bldg.

WANTED—
To Purchase, Miscellaneous.

WANTED—TELEPHONE YOUR "WANT" ads. to The Times. Special clerks are constantly in waiting at the other end of your 'phone to take your ad. Ring up any time of day or night. Sunset PRESS ONE. Home, "THE TIMES."

WANTED — TO BUY A NEARLY NEW tent, about 16x20; 3 or 4-foot walls; also smaller tent, blankets, camp chairs, bedding, cots, etc. 'PHONE WEST 1463. 10

WANTED—TO PURCHASE MILITARY bounty land warrants, old Federal soldiers and sailors, additional homestead claims. CLARK, 702 S. Spring.

WANTED—2 OR 3 MILES OF 14 TO 20-pound rails; state condition, where located and price. J. B. EHRSAM & SONS MFG. CO., Enterprise, Kas. 12

WANTED—WE PACK AND SHIP HOUSEhold goods East; give lower rate than anyone; expert packers. PIONEER TRUCK CO., 201 N. Main st.

WANTED—TO BUY ROLL-TOP DESKS, office fixtures, railings, counters, etc.; must be in good condition. Address LOCK BOX 263. 10

WANTED—TO BUY FOR CASH. HIGHEST price paid for furniture, grocery or merchandise stores, etc. RHOADES & REED, 720 S. Spring st.

WANTED — TO PURCHASE A ROOMING-house if price and location suits; your money is ready. Address 336 MASON OPERAHOUSE, or Tel. 3444.

WANTED — SECOND-HAND CLOTHING, shoes, suit cases, trunks, etc.; will pay highest prices. PHONES 7790, RED 3041. 11

WANTED — FURNITURE, COUNTERS, show cases, desk, cash. L. C. SKEELE, 307 S. Main. Both 'phones.

WANTED—FURNITURE AND DESKS FOR cash. GODDARD, 433½ S. Broadway. 'Phone Home 1594; Sunset 3434.

WANTED—A SECOND-HAND SAFE ABOUT three feet square. Address K, box 11, TIMES OFFICE. 11

WANTED—WALL MAP OF CITY OF LOS Angeles. E. S. HALL, 222 Mason Bldg., 4th and Broadway.

WANTED—TO BUY WINDMILL, TANK; describe; lowest price. Call noons, RED 2626. 12

WANTED — CASH PAID FOR FEATHER beds. 1102 E. 7th st. Main 1168; Home 8041.

WANTED — SECOND-HAND FURNITURE. We pay honest cash prices. TEL. 1604.

WANTED—SAFE. GIVE PARTICULARS. Address J, box 62, TIMES OFFICE.

WANTED—CHOICE ANTIQUES. 963 GREEN AVE. 10

WANTED—
Miscellaneous.

WANTED — THE READING PUBLIC TO know that our LITERARY REFERENCE will be mailed free upon request. GOLDEN WEST SUBSCRIPTION CO., 311 S. Figueroa. 11

WANTED—YOU TO KNOW IF YOU ARE going to build, it will pay you to consult ROBT. D. CHOATE, an up-to-date builder. Plans furnished free. Address ROBT. D. CHOATE, 748 E. 28th st. 'Phone West [illegible].

WANTED — DIAMOND OR CORE DRILL for a few months on rental, with or without crew. Address, giving full description and terms, CALIFORNIA INDUSTRIAL CO., P.O. box 387, city.

WANTED—BY REFINED LADY, USE OF good piano in exchange for designing and water color lessons; eastern graduate; references. Address BOX 647, city.

WANTED—GOLDEN ROLL-TOP DESK about 60 inches long; must be high-grade and first-class. Address F, box 170, TIMES OFFICE.

WANTED — HIGH-GRADE ROLL TOP desk, 4½ feet. Call up PICO 7311. 10

WANTED—
Miscellaneous.

WANTED—LADY GOING TO A [illegible] place in Sierra Mountains [illegible] health, would like to meet [illegible] interested along same line [illegible] dress MISS LAURA M'[illegible] st., L. A. 'Phone [illegible].

WANTED — MANY TO [illegible] Salvation of God. PENIEL [illegible] Main st.

TO LET—
Furnished Rooms.

TO LET—THE FRANCIS, [illegible] BACHELOR APARTMENTS [illegible] NT ROOMS, CONVENIENT [illegible] RANTS AND ALL PLACES [illegible] MENT, CARS PASS [illegible] RATES $2, $2.50 AND $3 PER WEEK [illegible] SIENT 50c PER DAY [illegible] FREE. HOME 'PHONE [illegible].

TO LET — FURNISHED [illegible] apartments.

THE ROWAN.

New house, new furniture [illegible] ern, buffet kitchen, fine location [illegible] KER HILL AVE.

TO LET — FURNISHED ROOMS [illegible] without housekeeping, single or [illegible] $2.50 per week per room [illegible] of parlor, piano, phone, close to [illegible] tar, bath and laundry conveniences [illegible] side sunny rooms. THE WISCONSIN [illegible] 15th st., near Hill.

TO LET—TWO SUNNY FIRELY [illegible] ed rooms in private family [illegible] beautiful location, close in [illegible] ences; fine parlor, piano, 'phone [illegible] ready Tuesday; moderate rates [illegible] at once, second floor, 616 S. GRAND.

TO LET — BEST ACCOMMODATIONS [illegible] the city for the money [illegible] modern rooms, $1.25 per week [illegible] comfortable, close in. AVON [illegible] 4th st., corner Carolina, 3 blocks [illegible] ave.

TO LET—$22.50; THE SPLENDIDLY [illegible] ed 7-room upper flat, 1306 W. [illegible] water and care of lawn; modern [illegible] handsome parlors, instantaneous heater [illegible] Call 1306 W. SEVENTH or 'phone Red [illegible].

TO LET — ROOMS AND HOUSES [illegible] suite; come direct to an information [illegible] and save time; we give free information [illegible] garding best locations to be found [illegible] TOURIST RENTAL BUREAU [illegible] Mercantile Place.

TO LET—220 W. FIFTH ST. [illegible] Hill and Broadway, new, handsomely furnished rooms, single or en suite [illegible] without private bath, steam heat [illegible] modern conveniences, just opened.

TO LET—AN APARTMENT, CONSISTING of 2 rooms, completely furnished for housekeeping, fine bed, steam heat, hot [illegible] water, modern throughout. THE [illegible] BOCKER, 821 S. Hope.

TO LET—$15, 3 CONNECTING [illegible] completely furnished for housekeeping [illegible] closets, pantry, gas stove [illegible] tinted walls, south and east exposure [illegible] 1307 W. JEFFERSON.

TO LET—ROOMS, NEW BUILDING [illegible] FURNITURE, HOT WATER [illegible] ROOMS, FREE BATHS, $2.50 UP [illegible] ROOMS WITH USE OF KITCHEN [illegible] FIFTH ST.

TO LET—TWO FURNISHED ROOMS [illegible] housekeeping; private residence [illegible] tion in the city; $15, including [illegible] ences exchanged. No children [illegible] PART ST.

TO LET—TO ONE OR TWO YOUNG [illegible] two sunny furnished or unfurnished [illegible] private family, reasonable, references [illegible] ing distance. 931 GOLDEN AVE.

TO LET—HOUSEKEEPING SUITES [illegible] 3 and 4 rooms, from $20 up [illegible] hot water; elevator service; also [illegible] 207 N. BROADWAY. Mrs. Alla [illegible].

TO LET—FINEST LARGE SUNNY [illegible] furnished front room in city [illegible] hill, telephone, bath, one or two [illegible] preferred; reasonable. 1002 ORANGE [illegible].

TO LET—3 LARGE, SUNNY, [illegible] ing housekeeping rooms; pantry [illegible] range, adults; modern. 317 S. OLIVE [illegible] front room for gentleman only [illegible].

TO LET—$15; 3 ROOMS; HOUSEKEEPING completely furnished; new; [illegible] gas range, bath, 'phone, sun parlor [illegible] beds. 275 N. FREMONT AVE.

TO LET—AT THE AYERS, HOUSEKEEPING suites, large rooms, private bath [illegible] thing modern; the best location [illegible] GRAND AVE. Home 'Phone [illegible].

TO LET—ROOMS, MAGNIFICENTLY [illegible] nished, in new Hotel Empire [illegible] Ninth and Figueroa; 2 minutes from [illegible] town; $2.50 to $3.50 per week.

TO LET—3 SUNNY FURNISHED [illegible] gas range, screen porch, large [illegible] lain bath, instantaneous heater [illegible] ANGE ST. 'Phone Red [illegible].

TO LET—2 NICELY FURNISHED [illegible] front rooms for light housekeeping [illegible] second house from First st. [illegible] N. FIGUEROA.

TO LET — THE NEW WESTERN [illegible] room housekeeping suites, everything [illegible] and clean; cheap rent; close in [illegible] 728 CROCKER ST.

TO LET—2 OR 3 FURNISHED ROOMS [illegible] and cold water. VALDEMAR HOTEL [illegible] and Hope. Excellent cafe [illegible] 'Phones 205.

TO LET — NEWLY FURNISHED [illegible] single or en suite; hot bath [illegible] privileges, $8 to $16 per month [illegible] Phone 5397.

TO LET—3 NEATLY FURNISHED [illegible] keeping rooms; gas, bath, telephone [illegible] all day; $20; no tourists or children [illegible] SEVENTH.

TO LET—ELEGANT FURNISHED [illegible] room; also small back room with [illegible] keeping, walking distance. 1339 [illegible].

TO LET—FURNISHED HOUSEKEEPING rooms, near postoffice; absolutely clean [illegible] modern, reasonable. [illegible] S. [illegible].

TO LET — NEWLY FURNISHED [illegible] front housekeeping and single [illegible] SECOND ST., two blocks west of [illegible].

TO LET—NEWLY FURNISHED [illegible] housekeeping suite; permanent [illegible] sired; references exchanged. 1301 [illegible].

TO LET—ONE SMALL NEWLY FURNISHED room, suitable for one [illegible] and phone, close in. 34 [illegible] S. [illegible].

TO LET—HAVE YOU SEEN THE [illegible] sunny rooms at the ESPERANZA [illegible] MENTS? Call today. 427 S. HOPE.

TO LET—UNFURNISHED ROOMS [illegible] month; furnished housekeeping [illegible] cluded, $7 month. 548 E. PICO.

TO LET—ROOMS NEWLY FURNISHED with light housekeeping accommodations. THE CAMERON, 1303 S. Figueroa [illegible].

TO LET — FURNISHED ROOM, PRIVATE family, suitable for 1 or 2; private [illegible] 'phone, Central. 'Phone [illegible].

TO LET—FURNISHED ROOMS, CENTER of town, $1.50 per week and up [illegible] 25c per night. 311 W. THIRD ST.

TO LET — FURNISHED ROOMS [illegible] new and clean; electric light [illegible] and telephone. 529 TEMPLE ST.

TO LET — 2 FURNISHED ROOMS [illegible] housekeeping; sunny and modern [illegible] S. FREMONT AVE., corner Third [illegible].

TO LET—THE RENNIE [illegible] newly furnished rooms, hot and cold [illegible] by day, week or month.

TO LET—FOR $8 PER MONTH [illegible] sunny room, closets, bath [illegible] near 7th st.; no sign.

TO LET—2 NICELY FURNISHED [illegible] for housekeeping, close in, no children [illegible] ORANGE ST.

TO LET — $7 MONTH; NICE FURNISHED sunny room. 451 S. HOPE [illegible] MRS. NITTINGER.

TO LET — FURNISHED FRONT [illegible] with or without housekeeping [illegible] at 630 WALL ST.

TO LET—ONE FURNISHED ROOM [illegible] private bath, $10 a month [illegible] EIGHTH ST.

TO LET—SUNNY 2 AND 3-ROOM [illegible] keeping apartment, all modern [illegible] 424 S. FLOWER.

TO LET—FURNISHED, 2 SUNNY [illegible] for housekeeping, $15. 137 W. [illegible] West 2307.

TO LET — THE MOUNT VERNON [illegible] furnished 3-room suites for [illegible] 453 S. HOPE.

TO LET — FURNISHED ROOMS [illegible] housekeeping, new and clean [illegible] able. 345 S. FLOWER.

TO LET—$14; 2 ROOMS FURNISHED [illegible] use of bath and phone. 439 N. [illegible] AVE. Phone Main [illegible].

TO LET — COMFORTABLE ROOMS [illegible] venient to business. HOTEL [illegible] S. Main.

TO LET—FURNISHED ROOMS [illegible] and cheap; adults. 312 BOUTON [illegible] saleno line.

TO LET—SUNNY ROOMS, NEWLY [illegible] nished, in private family [illegible] ST.

TO LET — NICE SUNNY [illegible] front bedroom for gentleman [illegible] SH.

TO LET—FURNISHED ROOMS [illegible] entrance; no inquisitive landlady [illegible] AVE.

TO LET—AT THE PARK VILLA [illegible] ant rooms, $2 to $5 per week.

TO LET—3 FURNISHED HOUSEKEEPING rooms, very desirable. No. [illegible].

TO LET—NEWLY FURNISHED [illegible] week; front room, $2. [illegible].

TO LET—2 FURNISHED FRONT [illegible] at 1021 S. OLIVE ST.

TO LET—3 PARTLY FURNISHED [illegible] $12.50 per month. 1317 W. PICO.

TO LET—SUNNY HOUSEKEEPING [illegible] $2. 704 N. MAIN.

Liners.

TO LET—
Furnished Rooms.

TO LET—HOTEL CADILLAC (EUROPEAN,) 532A S. MAIN ST. H. C. Eagon, Mgr. The newest and most popular 100-room hotel in the city. Every room has steam heat, hot and cold running water and bell service. Families with well-behaved children accommodated. Permanent people or tourists cannot find better accommodations, besides we make no hold-up prices. Our rates are reasonable at all times. We have handsome rooms at from $12 to $30 per month, or 50c up per day. Special weekly rates. Once you see our rooms, you are sure to stop with us. 'Phones—Home, 4466; Sunset Main [illegible].

TO LET—

AT 1019 SOUTH HILL STREET.

On first floor, one large sitting and bedroom combined with private bath.

On second floor; 2 beautiful front rooms; splendid location, within walking distance; attractive grounds and sunny porches. 11

TO LET—

THE ST. REGIS APARTMENTS.

New and modern, 2 and 3-room suites, with buffet kitchens, also single rooms, baths free, both 'phones; prices right; walking distance. 327 S. FLOWER, beyond Third-st. tunnel. 10

TO LET—

HOTEL ROLLIN,

APARTMENTS.

Buffet kitchens, elegantly equipped. Be sure and see these apartments before locating.
[illegible] SOUTH FLOWER.

TO LET — ROOMS, TRANSIENT OR PERmanent, 734½ S. SPRING, under management of Alice Williams, formerly [illegible] S. Main.

TO LET—
Unfurnished Rooms.

TO LET—3 UNFURNISHED ROOMS AND reception hall, porcelain bath; walking distance. 344 GOLDEN. Phone Home [illegible]. 10

TO LET—3 SUNNY UNFURNISHED ROOMS upstairs; reasonable. 347 SAN JULIAN ST. 12

TO LET—
Flats.

TO LET—
MODERN FLATS—WATER FREE.
$[illegible]—5 rooms, 1029 W. Colton.
$[illegible]—5 rooms, 204 N. Fremont.
$[illegible]—4 rooms, 211 N. Fremont.
$12—3 rooms, 424 S. Figueroa.
$12—4 rooms, 226 S. Figueroa.
$12—4 rooms, 213 N. Figueroa.
$14—4 rooms, 1019 W. First.
$[illegible]—3 rooms, 224 S. Figueroa, furnished.
$[illegible]—3 rooms, 204 N. Fremont, furnished.
$[illegible]—4 rooms, 220 S. Figueroa.
$18—3 rooms, 213 N. Fremont, furnished.
T. WIESENDANGER, 231 Laughlin Bldg. 11

TO LET—
Modern 5-room flat in good neighborhood; gas, electricity, porcelain bath, etc., close in; $22.50.
W. I. HOLLINGSWORTH & CO.,
Suite 314-20 Wilcox Bldg.

TO LET—FLATS.
Choice, modern, 5-room flats.
One upper and one lower, located near Pico and Figueroa. Rent $18 a month, water paid.
Rental Department.
MINES & FARISH,
11 315 S. Hill st.

TO LET—$22.50, THE SPLENDIDLY LOCATed 7-room upper flat, 1306 W. 7th, includes water and care of lawn; modern improvements; handsome parlors; instantaneous heater, etc. Call 1306 W SEVENTH or 'phone Red 1798. 14

TO LET—NEW AND STRICTLY MODERN 7-room flats, 124A, 128B N. HOPE, between Temple and Court; only 4 short blocks from Courthouse; (no small children.) Call at premises. 'PHONE OWNER, HOME 2983.

TO LET—4-ROOM MODERN FLAT, CLOSE in. 425 E. 3d st., $20 per month.
BOWEN & CHAMBERLIN,
449 Douglas Building.

TO LET — 2 LOWER FLATS, 5 ROOMS, modern; instantaneous heaters, water paid. $20.50, 1811 and 1813½ S. FLOWER. Key at 1809 S. Flower. Tel. West 2280. 12

TO LET—4-ROOM, SUNNY COTTAGE FLAT, never been occupied; on the hills; 3 blocks west of Figueroa, between Third and Fourth streets. 125 ARNOLD STREET. 11

TO LET—$25; SUNNY, NEAT, MODERN flat, 5 rooms, gas range, bath, elegant new building. 712 CERES AVE. Also 3 rooms. CERES ST., close in. 11

TO LET — BEAUTIFUL MODERN 5-ROOM flat just completed; sunny rooms; fine location; suitable for rooming; close in; rent $17 and $18. 1106 E. 12TH ST. 11

TO LET—A SNAP; 5-ROOM SUNNY FLAT, modern, best location; handy to all car lines; no children; $22 per month, water included. Inquire 1027½ S. HOPE. 11

TO LET—MODERN 5-ROOM SUNNY FLAT, just completed; rent $18; fine location; suitable for room renters; no children. At 1346 SANTEE ST. 11

TO LET — NEW SUNNY 4, 5 AND 6-ROOM flats on W. 15th, W. 16th and Grand, with all improvements; low rent. 1311 S. GRAND. 10

TO LET — $12.50 MONTH; 3-ROOM FLAT, with bath, etc., water paid; everything new. 124¼ S. FREMONT ST. Key at Flat "C," upstairs. 10

TO LET—ARTISTIC MISSION FLATS; 4, 5 or 6 rooms; "just what you want;" furnished or unfurnished. Apply on premises, 712½ W. 20TH ST.

TO LET—4 ROOMS, NEW, AT 1124, $18. Pico st.; rent $25. W. H. O'BEAR, 601 O. T. Johnson Bldg., 335 S. Broadway.

TO LET—4-ROOM LOWER FLAT, 1 BLOCK west of Figueroa, between 11th and 12th. Inquire 1123 TRENTON ST. Both 'Phones [illegible].

TO LET—MODERN, 4-ROOM FLATS, BATH, gas, electricity, instantaneous and solar heaters; rent reasonable. 746 WALL. 11

TO LET — TWO MODERN NEW 6-ROOM flats, 2459 DELMONTE ST. Apply next door south. W. V. JOHNSTON. 10

TO LET—$30; SWELL NEW 7-ROOM MISSION flat; finest in town; man in charge of lawn. 2425 S. GRAND AVE. 11

TO LET — $18; SWELL NEW MISSION three and four-room apartments, finest in town. 2423 S. GRAND AVE. 11

TO LET—4-ROOM MODERN UNFURNISHED flat, walking distance; reasonable rent; no children. 841 S. HOPE. 11

TO LET—AT 420 S. GRAND AVE., A FLAT of six large rooms. Inquire forenoons at 422 S. GRAND. 12

TO LET—NEW 5-ROOM MODERN FLAT, 626 S. Olive st. Apply 622 S. OLIVE, between 10 and 12. 10

TO LET—ELEGANT 5 AND 6-ROOM FLATS, close in; cheap. Inquire 745 S. FIGUEROA. 11

TO LET — $18; SUNNIEST, NEATEST, 5 rooms and bath, gas range, new. 712 CERES AVE. 11

TO LET—
Furnished Flats.

TO LET—

THE ST. REGIS APARTMENTS.

New and modern, 2 and 3-room suites, with buffet kitchens, also single rooms, baths free, both 'phones; prices right; walking distance. 327 S. FLOWER, beyond Third-st. tunnel. 10

TO LET—AT THE MARYLAND APARTments.

546 S. GRAND AVE.

Housekeeping apartments of 2 or 3 rooms each with bath; new building; new furniture; strictly modern; also single rooms.

TO LET — APARTMENTS AT THE LIONEL, 529 South Hope street; finely furnished housekeeping suites, all outside rooms, new building, new furniture, steam heat, choice location. 10

TO LET—FOUR ROOMS OF A FLAT, COMpletely furnished besides use of parlor, piano, sewing machine, telephone, bath and all modern conveniences. 1930½ ESTRELLA AVE.

TO LET — 4-ROOM FLAT, COMPLETELY furnished for housekeeping; gas range, bath. [illegible] S. FLOWER.

TO LET—FURNISHED HOUSEKEEPING suites, 3 or 4 rooms. [illegible] S. HOPE.

TO LET — THE TOURAINE, 427 S. HOPE st., furnished suite of 3 living rooms, 2 bedrooms, dining-room, buffet kitchen, close in, out of city's noise.

TO LET—$25, BEAUTIFUL 5-ROOM FURnished apartment, adults, close in. 422 S. FIGUEROA ST. 10

TO LET—AN ELEGANT 5-ROOM FURNISHed flat, everything new. 1352 W. NINTH ST.

TO LET—4-ROOM FLAT, FURNISHED. 1344 GEORGIA ST. Close in. 11

TO LET—[illegible] W. 21ST ST., 6-ROOM FURnished house and bath; all conveniences. 11

TO LET—5-ROOM FLATS, $22. 1416 AND 1418 W. EIGHTH. Modern. 11

TO LET—
Farming Lands.

TO LET—SNAP; $400 1 YEAR; 5 ACRES, 7-room modern, 2-story house, furnished; also horse, ducks, farming utensils; modern; walking distance from public and high school, church and stores; renters must give references. COOPER & CUDDEBACK, 318 S. Broadway, room 29.

Liners.

TO LET— Furnished Rooms.

TO LET—HOTEL CADILLAC (EUROPEAN,) 326½ S. MAIN ST. M. C. Eagon, Mgr. The [illegible] hotel in the [illegible]. Every room has steam heat, hot and cold running water and bell service. Families with well-behaved children accommodated. Permanent people or tourists cannot find better [illegible]. Our rates are reasonable at all times. We have handsome rooms at from $12 to $20 per month, or 50c up per day. Special weekly rates. Once you see our rooms, you are sure to stay with us. 'Phone—Home, 4456; Sunset [illegible]

TO LET—

AT 309 SOUTH HILL STREET.

On first floor, one large sitting and bedroom combined with private bath.

On second floor, 2 beautiful front rooms; [illegible] location, within walking distance; attractive grounds and sunny porches. 11

TO LET—

THE ST. REGIS APARTMENTS.

New and modern, 2 and 3-room suites, with buffet kitchens, also single rooms, baths free; [illegible]; prices right; walking distance. 217 S. FLOWER, beyond Third-st. tunnel. 13

TO LET—

HOTEL ROLLIN.

APARTMENTS.

Buffet kitchens, elegantly equipped. Be sure and see these apartments before locating. 367 SOUTH FLOWER.

TO LET — ROOMS, TRANSIENT OR PERMANENT, 1301½ S. SPRING, under management of Alice Williams, formerly 1001½ S. Main.

TO LET— Unfurnished Rooms.

TO LET—3 UNFURNISHED ROOMS AND reception hall, porcelain bath; walking distance. 306 GOLDEN. Phone Home 5064. 12

TO LET—4 SUNNY UNFURNISHED ROOMS, [illegible]; reasonable. 347 SAN JULIAN ST. 12

TO LET— Flats.

TO LET—
MODERN FLATS—WATER FREE.
[illegible]—5 rooms, 2509 W. Colton.
[illegible]—4 rooms, 304 N. Fremont.
[illegible]—4 rooms, 312 N. Fremont.
[illegible]—4 rooms, 234 S. Figueroa.
[illegible]—4 rooms, 236 S. Figueroa.
[illegible]—4 rooms, 213 N. Figueroa.
[illegible]—4 rooms, 1818 W. First.
[illegible]—4 rooms, 234 S. Figueroa, furnished.
[illegible]—4 rooms, 304 N. Fremont, furnished.
[illegible]—4 rooms, 230 S. Figueroa.
[illegible]—4 rooms, 213 N. Fremont, furnished.
T. WIESENDANGER, 221 Laughlin Bldg. 21

TO LET—
Modern 5-room flat in good neighborhood; gas, electricity, porcelain bath, etc., close in; [illegible]
W. I. HOLLINGSWORTH & CO., Suite 314-16 Wilcox Bldg.

TO LET—FLATS.
[illegible], modern, 5-room flats, [illegible] upper and one lower, located near Pico and Figueroa, for $18 a month, water paid.
Rental Department.
MINES & FARISH,
315 S. Hill st.

TO LET—$18; THE SPLENDIDLY LOCATED 5-room upper flat, 1305 W. 7th, includes [illegible] care of lawn; modern improvements; [illegible]; instantaneous heater, etc. [illegible] W. SEVENTH or 'phone Red 1796. 14

TO LET—NEW AND STRICTLY MODERN [illegible], 224A, 226½ N. HOPE, between Temple and Court; only 4 short blocks from business (no small children.) Call at 224 [illegible] OWNER, HOME 23351. 11

TO LET—5-ROOM MODERN FLAT, CLOSE in, 833 S. HILL st. $25 per month. BOWEN & CHAMBERLIN, 440 Douglas Building.

TO LET — 2 LOWER FLATS, 5 ROOMS, [illegible], instantaneous heaters, water paid. [illegible] S. FLOWER. Key at [illegible] Flower. Tel. West 2389. 13

TO LET—5-ROOM SUNNY COTTAGE FLAT, [illegible] on the hills; 3 blocks [illegible] between Third and Fourth [illegible] ARNOLD STREET. 10

TO LET—$25; SUNNY, NEAT, MODERN [illegible], gas range, bath, elegant [illegible]. 712 CERES AVE. Also [illegible] close in. 21

TO LET—BEAUTIFUL MODERN 5-ROOM [illegible] completed; sunny rooms; fine location; [illegible] for room renting; close in; [illegible] E. 17TH ST. 11

TO LET—SNAP; 5-ROOM SUNNY FLAT, [illegible] best location; handy to all car lines; [illegible] per month, water included. [illegible] S. HOPE. 11

TO LET—MODERN 5-ROOM SUNNY FLAT, [illegible] completed; rent $18; fine location; suitable for room renters; no children. At 1313 [illegible] ST. 11

TO LET — NEW SUNNY 4, 5 AND 6-ROOM [illegible] W. 16th, W. 16th and Grand, with [illegible]; low rent. 1311 S. GRAND. 10

TO LET — $12.50 MONTH; 3-ROOM FLAT, [illegible] bath, etc., water paid; everything [illegible] S. FREMONT ST. Key at Flat [illegible] 12

TO LET—ARTISTIC MISSION FLATS; 4, 5 [illegible] "just what you want;" furnished or unfurnished. Apply on premises, 1144½ W. [illegible] ST.

TO LET—5 ROOMS, NEW, AT 1113½ SAN [illegible] W. H. OBEAR, 402 [illegible] Bldg., 236 S. Broadway.

TO LET—5-ROOM LOWER FLAT, 1 BLOCK [illegible] Figueroa, between 11th and 12th. [illegible] TRENTON ST. Both 'Phones 724.

TO LET—MODERN, 4-ROOM FLATS, BATH, [illegible] electricity, instantaneous and solar [illegible] reasonable. 746 WALL. 12

TO LET — TWO MODERN NEW 5-ROOM [illegible] DELMONTE ST. Apply next door. W. V. JOHNSTON.

TO LET—$35; SWELL NEW 7-ROOM MISSION [illegible] finest in town; man in charge of lawn. [illegible] S. GRAND AVE. 12

TO LET — $35; SWELL NEW MISSION [illegible] and four-room apartments, finest in [illegible] S. GRAND AVE. 12

TO LET—5-ROOM MODERN UNFURNISHED [illegible] walking distance; reasonable rent; no [illegible] S. HOPE. 11

TO LET—AT 639 S. GRAND AVE. A FLAT [illegible] large rooms. Inquire forenoons at [illegible] S. GRAND. 11

TO LET—NEW 5-ROOM MODERN FLAT, $20 [illegible] st. Apply 632 S. OLIVE, between [illegible] 10

TO LET—ELEGANT 3 AND 4-ROOM FLATS, [illegible]; cheap. Inquire 745 S. FIGUEROA. 11

TO LET — $18; SUNNIEST, NEATEST, 5-room and bath, gas range, new. 712 CERES [illegible] 21

TO LET— Furnished Flats.

TO LET—

THE ST. REGIS APARTMENTS.

New and modern, 2 and 3-room suites, with buffet kitchens, also single rooms, baths free; [illegible]; prices right; walking distance. 217 S. FLOWER, beyond Third-st. tunnel. 13

TO LET—AT THE MARYLAND APARTMENTS, 925 S. GRAND AVE.
Housekeeping apartments of 2 or 3 rooms [illegible]; new building; new furniture; [illegible] single rooms.

TO LET — APARTMENTS AT THE [illegible] South Hope street; finely [illegible] housekeeping suites, all outside [illegible], new building, new furniture, steam [illegible] location.

TO LET—FOUR ROOMS OF A FLAT, COMPLETELY furnished; besides use of parlor, piano, [illegible], telephone, bath and all modern [illegible]. ESTRELLA AVE.

TO LET — 4-ROOM FLAT, COMPLETELY furnished for housekeeping; gas range, bath. [illegible] FLOWER. 11

TO LET—FURNISHED — HOUSEKEEPING [illegible] of 3 rooms, [illegible] S. HOPE. 11

TO LET — THE TOURAINE, 447 S. HOPE [illegible] suite of 2 living rooms, 2 bed[illegible], buffet kitchen, close in.

TO LET—BEAUTIFUL 5-ROOM FURNISHED [illegible], adults, close in. [illegible]

TO LET—AN ELEGANT 5-ROOM FURNISHED [illegible], everything new. 1313 W. NINTH. 11

TO LET—5-ROOM FLAT, FURNISHED. [illegible] Close in. 11

TO LET—[illegible] W. 21ST ST., 6-ROOM FURNISHED [illegible] bath; all conveniences. 12

TO LET—5-ROOM FLATS, $25. [illegible] AND [illegible]. Modern. 11

TO LET— Farming Lands.

TO LET—CHEAP; $200 1 YEAR; 5 ACRES, 7-room 2-story house, furnished; also [illegible] farming utensils; modern [illegible] distance from public and high school [illegible] & CUDDEBACK, 318 S. [illegible]

TO LET— Rooms with Board.

TO LET—

THE MARION,
[illegible] S. HILL ST.
A NEW FAMILY HOTEL, WITHIN EASY WALKING DISTANCE OF CENTER OF CITY AND CONVENIENT TO ALL POINTS OF INTEREST. FINEST HOME TABLE. REASONABLE RATES.

TO LET—NO NEED OF COMPLAINING OF high rents, when for $20 you can rent new, modern 3-room flats, gas range, bath, heater, at 1030 Colton st., close in; $18, 5-room, new modern flat, 1017 Diamond st.; $18 to $25, furnished complete, 3 rooms, 334 S. Figueroa; also 304 N. Fremont, close in. Go and see. 21

TO LET — BEAUTIFUL ROOMS, FIRST-class board, large grounds, reasonable rates, at GARVANZA VILLA. S. Main st. cars for Garvanza or Pasadena, via Garvanza direct. 11

TO LET—LARGE, SUNNY ROOM WITH board in private family for one or two gentlemen; on car line. References. Address M, box 29, TIMES OFFICE. 12

TO LET—A LARGE, BEAUTIFUL ROOM, suitable for 2, in nice appointed house, with excellent board; location good; large lawn and porches. 1300 W. NINTH. 11

TO LET — ROOMS AND BOARD IN PRIVATE residence; best location; all modern conveniences. 1319 ORANGE ST. 'Phone 3667. 10

WANTED—TWO YOUNG MEN TO BOARD in respectable Scotch family; rates reasonable. Address M, box 29, TIMES OFFICE. 11

TO LET—A COSY FRONT ROOM FOR ONE or two gentlemen with board, in widow's home. Call 524 W. 27TH ST. 12

TO LET—3 LARGE SUNNY FRONT BAY window rooms, with board in nice home with grounds. 229 S. FIGUEROA. 12

TO LET—2 LIGHT, SUNNY, BAY WINDOW rooms with board in nice home with grounds. 223 S. FIGUEROA. 12

TO LET — 2 ROOMS SUITABLE FOR 2 couples; first-class board; best part of city. 1132 W. SEVENTH. 10

TO LET — ROOMS WITH GOOD TABLE board, in private family. 1611 W. 28TH ST. Phone Main 7070. 12

TO LET—TABLE BOARD, $5 WEEK; CLOSE in. 1114 S. GRAND AVE. 12

TO LET— Houses.

TO LET—

WANTED—OWNERS OF RENTAL PROPERTIES to list their vacant HOUSES, COTTAGES and FLATS with us.

Special attention given to the COLLECTION OF RENTS, PAYMENT OF TAXES, SUPERVISION and REPAIRS of PROPERTIES belonging to NON-RESIDENTS.

JONES & RYDER LAND CO.,
11 Ground Floor. 213 W. Third st.

TO LET—

We are anxious to let you a house.

We have some of the finest rentals in the city.

Drop in and see us and if we don't have just what you want, we will find it for you at once.

MANSFIELD REALTY CO.,
12 'Phone 2722. 405 Grant Bldg.

TO LET—
2-story, 10-room residence, 1325 Carroll ave., first-class condition, lot 100x150 ft., good barn, fine lawn, plenty of fruit trees; one of the finest and highest locations in the city; fine view of mountains and ocean; only ½ of a block from Angeleno Heights cars. Rent $45 per month.
ERKENBRECHER SYNDICATE (Ltd.)
Members L. A. Realty Board.
304 Braly Bldg., 4th and Spring sts.

TO LET—NEW 6-ROOM COTTAGE ON CORNER lot; three fine bedrooms, fine bathroom, gas and electric light, mantel, buffet, medicine chest; close to school, churches, and stores; only one block from Central ave. cars, and within 20 minutes' ride of Spring and Second streets; bargain; price only $22.50 to good tenant. 1400 E. 28TH ST.

TO LET—$20, 5-ROOM HOUSE, NO. 112 E. 29th st.; gas, porcelain bath, grate, two toilets, water free; good location for renting. $15, 5-room flat, No. 833½ S. Main, gas, porcelain bath, 2 large front rooms. RICHARDS, 430 Douglas Bldg. 10

TO LET — BEAUTIFUL 5-ROOM HOUSE, light and sun on every side, hardwood floors, porcelain bath. Reliable heater, walls tinted, fine lawn in front, everything first class; $40 per month, including water. 1127 W. SIXTH ST.

TO LET—$10 EACH, TWO 6-ROOM NEW houses in block N.E. corner Wabash and Soto sts., or will sell for $1800 each; terms $50 cash, balance $20 month; interest 7 per cent. ALLISON BARLOW, 721 S. Broadway, room 126. 10

TO LET—
UNFURNISHED.
Ten-room house in Westlake district; all modern conveniences; rent $40.
EDWARD D. SILENT & CO.,
216-218 W. Second st. 12

TO LET—
FLAT BUILDING AT WESTLAKE PARK.
12 rooms at $4.20 per room. Can be sublet at a profit.
EDWARD D. SILENT & CO.,
216-218 W. Second st. 12

TO LET—5-ROOM COTTAGE THAT CAN'T BE BEAT IN CITY FOR $15 MONTHLY; WATER FREE. TAKE BOYLE HEIGHTS (TRACTION) CAR TO STRONG & DICKINSON'S OFFICE, 4TH AND CLARENCE STS.

TO LET—A 5-ROOM MODERN COTTAGE, just completed; centrally located; $15 per month, also 3-room cottage furnished, $10 per month. Apply J. F. GRASS, Prospect ave., ½ block west of postoffice, Hollywood. 12

TO LET—NEW HOUSE, NO. 1740 MAPLE ave.; 6 large rooms, large dining-room and built-in buffet, 2 toilets, wash tray, gas and electricity; rent, including water $25 to permanent tenant. CALDWELL & CO., 402 Currier Bldg.

TO LET—COTTAGE, 4 ROOMS, KITCHEN, fruit and flowers; high elevation; magnificent view; rent $8. Take Temple car to Belmont. Owner, 1509 KANE ST. 10

TO LET—NICE 6-ROOM MODERN COTTAGE, everything complete, lawn, etc. 332 W. 27TH ST. $30 per month. BOWEN & CHAMBERLIN, 440 Douglas Bldg.

TO LET—$50, LARGE STORE, 16x64 TO ALLEY, 1116 E. Seventh, corner Kohler. $15—332 S. Figueroa.
T. WIESENDANGER, 221 Laughlin Bldg.

TO LET—4 LARGE, 1 SMALL ROOM, SECOND floor; good house; bath, water, barn, chicken yards, $8. 12 blocks out. EDWARD FRASER, 220 Copp. 10

TO LET—LOOK AT 2118 AUBREY, 7 LARGE rooms, and all modern conveniences; want permanent tenants. BUCK & CALDWELL, 117 S. Broadway.

TO LET—6-ROOM MODERN COTTAGE, TWO toilets, wash trays, newly papered, close in. 320 CROCKER ST. Apply 322. 'Phone West 1305. 10

TO LET—A NICE FIVE-ROOM COTTAGE on E. 27th st., on March 16, near two car lines. ISAAC SPRINGER & CO., 230 Trust Bldg.

TO LET—5-ROOM HOUSE, $12.50, WATER paid, to party buying furniture; $50; 3 blocks to school; nice lawn. 1321 E. 22D ST. 11

TO LET—A FINE 5-ROOM MODERN COTTAGE in elegant repair. 263 W. Jefferson st. BOWEN & CHAMBERLIN, 440 Douglas.

TO LET—FOR BUSINESS PURPOSE, HOUSE of ten large rooms, two bathrooms, central location, east front. 313 S. HILL ST. 10

TO LET—MODERN 6-ROOM COTTAGE, 800 Court Circle, close in, fine location, $25. Call at 118 E. Second. J. J. HUMMEL.

TO LET—5-ROOM COTTAGE, STRICTLY modern, gas, electricity, fruit and flowers. 900 E. 28TH. 'Phone West 3748. 11

TO LET—$30; TEN-ROOM HOUSE IN NICE location, suitable for two small families. EAGER, 314 Trust Bldg., Phone 802.

TO LET — ATTRACTIVE MODERN 7-ROOM house, every convenience; good neighborhood. $32. 433 W. 22ND ST. 10

TO LET—COTTAGE 6 ROOMS, JUST FINished, choice location. See owner at premises, 745 S. FLOWER ST. 10

TO LET—A NICE, SUNNY, NEARLY NEW, 5-room cottage, large clothes closet, cheap rent. Call 330 W. 29D ST. 12

TO LET—$12, SEVEN-ROOM HOUSE; $3, 2 rooms, bath, no gas, street unimproved; 322 N. FIGUEROA.

TO LET—COTTAGE 615 W. 32ND ST., NEAR Figueroa st., $20. Apply 1419 MAPLE AVE. Phone 23201. 10

TO LET—$16, 5-ROOM MODERN COTTAGE, 1303 Santa Fe. WIESENDANGER, 221 Laughlin Bldg.

TO LET—HOUSE AND COTTAGE FOR rent, both 5 rooms. 725 and 727 W. 8TH ST. 14

TO LET—$10; 5-ROOM HOUSE, BARN, ETC. 717 E. 10TH, near San Pedro st. 10

TO LET— Miscellaneous.

TO LET—FOR BUSINESS PURPOSES, TWO good lots on Rose st. near First; for a term of years; would build moderately for a good tenant. GREENAWALT, 360 W. First st.

TO LET—GOOD SEWING MACHINES, ALL makes; expert repairing. ARCADE CO., 450 S. Broadway. 'Phones Main 4477; Home [illegible]

TO LET — LEASE FOR TERM OF YEARS 60-foot lot on Grand ave. near Ninth st. Address M, box 61, TIMES OFFICE. 13

TO LET— Furnished Houses.

TO LET—HOUSES, FLATS, APARTMENTS, FURNISHED AND UNFURNISHED. COME DIRECT TO A RENTAL FIRM. GET LOCATED WITH LEAST TROUBLE AND DELAY. CHOICE LIST OF HOUSES ALSO FOR SALE. LISTS AND INFORMATION FREE.
WRIGHT & CALLENDER,
MANAGERS OF RENTAL PROPERTY,
323 SOUTH HILL ST.
(WRIGHT & CALLENDER BLDG.)

TO LET—FURNISHED.
Eight-room house, No. 1249 Elden ave. Large east front lot, with flowers. Will rent till June 1 at low rate.
WALTER E. BROWN & CO.,
537 BRADBURY BLDG.
Both 'Phones 1292. 11

TO LET—PRETTY FURNISHED COTTAGE, 5 large rooms, southwest on Traction car line; lawn, flowers, plenty sunshine; good neighborhood; rent reasonable to right tenant. See owner, M. A. BRONSON, 306 H. W. Hellman Bldg. Either 'Phone 1533. 10

TO LET—FURNISHED HOUSE, 5 ROOMS, bath and pantry, instantaneous heater at bath, wood and gas cook stoves, piano; first-class location. 1125 Ingraham st. Key at 1131 Ingraham st. I will lease. WM. F. BOSBYSHELL, 127 S. Los Angeles st. 12

TO LET — A NEW, WELL FURNISHED house of 8 rooms in a most desirable neighborhood, southwest; modern improvements; lawns, flowers and shrubbery; everything sweet, clean and in order. F. W. FLINT, JR., 201 O. T. Johnson Bldg.

TO LET — COMPLETELY FURNISHED cottage, No. 242 Ingraham Place, near [illegible] st.; piano, gas range, etc.; rent $40 month; within walking distance from business centre. BRADSHAW BROS., 201 Bradbury Bldg. 15

TO LET—SMALL HOUSE, FURNISHED, porcelain bath, 'phone and toilet; electricity; nice neighborhood; rent $20. 1733 WESTERN AVE., opposite Harvard School. 12

TO LET—CLOSE IN, MODERN, WELL-furnished, 1-story, 7-room house, location 1219 Georgia st. Address L. N. INSKEEP, 429 Laughlin Bldg., or Abbotsford Inn.

TO LET—ELEGANTLY AND COMPLETELY furnished 5-room apartment overlooking Westlake Park; low rent to right people. 'Phone 3266. 1807 ORANGE ST. 10

TO LET—6-ROOM COTTAGE, PARTLY FURnished, fruit and flowers, $20; 4-room cottage, partly furnished, $15; 3-room cottage, $12. Apply 1039 JASMINE ST. 10

TO LET—FINELY FURNISHED 8-ROOM house, near Sixth and Figueroa sts. C. H. GEORGE & CO., 223 Mason Bldg., 4th and Broadway. 11

TO LET—9-ROOM, MODERN HOUSE, HANDsomely furnished, 3 bedrooms, southwest; low rent; long or short term. J. C. OLIVER, 143 S. Broadway. 10

TO LET—NICELY FURNISHED 5 ROOMS, everything modern; piano, gas stove, instantaneous heater, etc.; no children. 1306 S. HILL. 10

TO LET — FURNISHED 7-ROOM COTTAGE, near center of business, $25 per month. OWNER, 457 Sixth st., Riverside, Cal. 12

TO LET—FURNISHED FOR 6 MONTHS OR more, the finest modern 6-room cottage in Los Angeles. Call at 1189 FEDORA ST. 10

TO LET — NEWLY FURNISHED MODERN 5-room cottage, bath, pantry and gas, $20. 1717 E. 15TH. Apply 1467 Don Abel. 12

TO LET—3 ELEGANTLY FURNISHED SIX-room cottages, modern, no children. Apply 1909 S. GRAND AVE. 12

TO LET—FURNISHED SUNNY COTTAGE, 4 rooms and storage rooms. 1422 DE LONG. Adults; $22, water paid. 12

TO LET—FURNISHED, 3-ROOM TENT-house, with large garden, on Roosevelt. Hollywood car line. 11

TO LET — FURNISHED COTTAGE, FIVE rooms, 1442 SAN PEDRO, $15, barn. Apply 124 E. 28th. 11

TO LET—5-ROOM COTTAGE COMPLETELY furnished; best location southwest. 1252 W. 29TH ST. University car. 10

TO LET—FURNISHED 6-ROOM COTTAGE, modern, at 128 W. 32D ST. Key at 130 W. 32D. 10

TO LET—FURNISHED, HALF HOUSE OF 3 rooms, $15. 712 GLADYS AVE. 11

TO LET— Stores, Offices, Lodging-houses.

TO LET — ELEGANT GROUND-FLOOR ROOM, [illegible], SPLENDIDLY LOCATED, JUST BEING FITTED UP VERY ATTRACTIVELY; ABSOLUTELY NOTHING IN THE CITY BETTER ADAPTED FOR A VERY FINE CAFE; BE SURE AND SEE THIS; WOULD DIVIDE TO SUIT TENANTS; LOCATION NO. 346 S. HILL ST.
FOR PARTICULARS SEE
MINES & FARISH,
11 315 S. HILL ST.

TO LET—
Here is a first-class proposition which it will pay you to investigate; 51 large, well-ventilated rooms in a new and modern building; hot and cold water, electric call bells, gas heaters in each room; fine location near Central Park. Good lease. For further particulars see W. I. HOLLINGSWORTH & CO., suite 314-316 Wilcox Bldg.

TO LET—
HERE IS A CLOSE-IN ROOMING-HOUSE, 30 rooms within one block of Fifth and Broadway.
9 rooms on Hill st., $45.
The most modern apartment-house in the city will be completed in July. See us about this, and other good locations.
THOMAS BROS. & METCALF,
316 Grant Bldg., 4th and Broadway. 10

TO LET—
53-room hotel at 608-612 W. 6th st. Half-block west of Figueroa. New, never been occupied. Rent $250 per month.
W. H. OBEAR,
402-3 O. T. Johnson Bldg.
356 S. Broadway.

TO LET—GROUND-FLOOR OFFICE SPACE or desk room; also large rear room, after April 1, at 226 S. BROADWAY. For space, or interview, address THE BRIGGS REAL ESTATE CO., Lock Box 508, stating nature of business and amount of space desired. 10

TO LET—THREE STORES, SUITABLE FOR factory, warehouse; very desirable location, on N. Main st.; good lease on favorable terms. Call or address AUTO VEHICLE CO., corner 10th and Main st.

TO LET—4000 SQUARE FEET, WELL lighted, with large front windows, on second floor near Second on Spring st.; cheap; $30; new store, 21x50, S.W. corner Main and 18th. RICHARDS, 430 Douglas Bldg. 10

TO LET—FINE LOFT, PLENTY OF LIGHT, suitable for light manufacturing; new brick building, 463-5-7 San Pedro st.; will give lease 1 to 3 years. CARROLL J. DALY & CO., 311 W. First st., owners. Main 724, Home 2296.

TO LET—TWO STORES, $12 EACH, ONE meat market, $12; 12 rooms for rooming-house, $25. Corner Wesley and West Jefferson sts. Keys at 713 W. JEFFERSON. Owner. Home 5281.

TO LET — NEW STORE, NORTHWEST corner 16th and Grand, 16x32; fine location; good stand for groceries, hardware and general merchandise. 1511 S. GRAND.

TO LET—$15, FIVE-ROOM HOUSE NEATLY furnished; large lot. Take Hollywood car via Melrose. House next line. EAST HOLLYWOOD PLACE. Apply before Monday. 10

TO LET—TWO FURNISHED HOUSEKEEPING rooms in cottage. 535 MAPLE AVE. Three minutes' walk to corner of Main and Fifth; closets, porch, lawn; low rental. 10

TO LET—LOTS WITH OR WITHOUT RAILway switches, close to Arcade Depot to lease long terms. F. O. CALKINS & CO., 400-2 Grant Bldg. Both 'phones.

TO LET—$15; NEW STORE, 1119 SAN Pedro st., with large lot in rear; rent $15. W. H. OBEAR, 401-403 O. T. Johnson Bldg., 356 S. Broadway.

TO LET—NICE STORES, 744 TO 750 N. ALAmeda, suitable for storage or light manufacturing. Apply 201 HENNE BLDG. 12

TO LET — ONLY 2 STORES VACANT OF 7 at new corner building, Pico and Flower; low rents. Apply MARSHUTZ, 128 S. Spring.

TO LET—DESIRABLE OFFICE IN HOMER Laughlin Bldg., $16 per month; can use telephone if desired. Call 406 LAUGHLIN BLDG.

TO LET — PARTITIONED-OFF DOUBLE store, facing both 4th and Spring streets; best corner in Los Angeles. E. MENEFY, JR.

TO LET—LARGE BASEMENT, WELL lighted; next to alley; in business district. J. C. NEWITT, 314 West First.

TO LET—$25 A MONTH; OFFICE, FURnished complete. Apply to MR. MILLER, 226½ S. Broadway. 11

TO LET—FINE DESK ROOM WITH OR without furniture to quiet business man. Call 346 BRADBURY BLDG. 11

TO LET—CHEAP; CORNER STORE, FOUR living-rooms, brick, Pico and Valencia. Owner, 1303 W. PICO. 10

TO LET — $15; STOREROOM 25x40, NEW brick building; suitable for light manufacturing. HOME 6290. 10

TO LET—FINEST OFFICES IN THE CITY for the money; also basement. 130 NORTH BROADWAY. 11

TO LET—DESK ROOM IN LARGE FRONT office. Call forenoons. 224 BRYSON BLK. 12

TO LET—STOREROOM AT 327½ S. BROADway. Inquire 5TH and MAPLE.

TO LET — STORE, 215 SPRING ST., 25x100 warehouse in rear. TEL. HOME 7788. 17

TO LET — BUILDING 26x22, REAR OF 716 S. FIGUEROA ST. Inquire on premises. 10

TO LET— Stores, Offices, Lodging-houses.

TO LET—
FIVE-STORY BRICK,
CEMENT BASEMENT,
SIXTH STREET, BETWEEN
SPRING AND BROADWAY,
IN HEART OF TOWN.
LARGEST FLOOR SPACE IN CITY.
RENT REASONABLE; 3 YEARS' LEASE.
WRIGHT & CALLENDER,
SOLE AGENTS,
13 319-323 S. HILL ST.

FOR SALE— Houses.

FOR SALE—

OCEAN PARK HEIGHTS.
There is big money in it.
10

FOR SALE—
—$[illegible]—
In one of the best locations in the city, near 28th and Hoover sts.; a modern 12-room house with all conveniences; large lot, 70x145; highly improved; a beautiful home place. See
THOMAS S. WADSWORTH,
10 319-320 Douglas Building.

FOR SALE—
THIS IS A BARGAIN.
—$1800—
A new and modern 5-room bungalow with bath, situated on high ground, just beyond Echo Park, and on a good car line; large lot, 70x130, fenced. Fine chance for chickens.
THOMAS S. WADSWORTH,
10 319-320 Douglas Building.

FOR SALE—SOME GREAT BARGAINS IN new and strictly modern cottages in excellent localities, from $1800 to $2500, with $200 to $300 down, and $15 to $25 month, inclusive of interest.
U. L. DIKE INVESTMENT CO. (INC.,)
222 Mason Bldg., 4th and B'dway. Home 1339. 10

FOR SALE — LOVELY NEW HOME ON 7[illegible] W. 18th st., latest modern improvements; everything complete; large yard; and pretty tent house in back yard; will sell furnished or unfurnished; owing to change of business compels me to offer my home for sale; call and see house and furniture. This is one of the best built houses in the city. 16

FOR SALE—$2200.
BARGAIN.
New modern 6-room house, complete in every detail, 12th st., near San Pedro; lot alone worth $1000 and house would cost more than $1800 to build.
W. H. OBEAR, 402 Johnson Bldg.

FOR SALE — A FINE 8-ROOM RESIDENCE, S.W.; adjoining the finest homes in Los Angeles, and if you have $[illegible] cash you can take possession; balance to suit; this is a snap for any person wanting a fine home. Owner is going East and must sell. EYMANN & STEWART, 426-4 Mason Bldg., 4th and Broadway. 10

FOR SALE—DO YOU WANT A HOME? IF so, why not let me get you up a set of plans according to your own ideas and build for you? It's the cheapest way to get a home. Let me show you plans and samples of my work. E. S. WILLIAMSON, designer and builder, 202 Grant Bldg. 10

FOR SALE—
Nice modern 5-room, east-front cottage, near car line; $5 fare for $12 per month.
Home 'phone 2242. F. H. BROOKS & CO.,
Sunset Main 1815. 215 and 216 Currier Bldg. 12

FOR SALE — HERE'S A SNAP; ONLY 8 minutes from Spring and Third; lovely new cottage of 5 rooms and every modern improvement; price $1850 and only a reasonable sum down. The balance can remain on mortgage. WATSON, 222 Trust Bldg. 10

FOR SALE—WE BUILD FOR CASH OR ON monthly payments; if you expect to build see us; we can save you money; let us show you plans of some of our artistic homes. E. S. WILLIAMSON, architects and Builders, 202 Grant Bldg. 10

FOR SALE—$200 CASH WILL TAKE NEW 5-room house, near car line, first-class locality; must sell at once; owner needs money. W. H. CHANDLER, 222 Bryson Bldg. 10

FOR SALE — MUST GET EQUITY OUT OF thoroughly modern and attractive home in West Adams Heights; 7 rooms and large attic suitable for billiard-room; elevated lot [illegible] to interested party. 1917 LA SALLE AVE. Take Washington car. 17

FOR SALE — $[illegible]; A NEW 5-ROOM MODern cottage, grate, mantel, bath and fine pantry; combination fixtures, bath, gas and electricity; on street between 2 car lines; New [illegible]; $[illegible] cash, $[illegible] month. H. G. COOPER, with N. P. Nelson, 414 Trust Bldg. 10

FOR SALE—$2800.
5-room house on Newton st., perfect condition; fine lot, will rent for $25 per month.
F. H. BROOKS & CO.,
Home 'phone 2242. 215-216 Currier Bldg.
Sunset Main 1815.

FOR SALE—$4000 OR LESS BUYS AN ELEgant new, modern 8-room house on Pico Heights, one block from cars; will sell for cost of house and throw in lot; call for price and terms. G. M. JONES, 218 S. Broadway. room 220.

FOR SALE — $[illegible]; 2-STORY, MODERN; built for home; 8 large rooms, electricity, gas, hand decoration; lot 50x140, alley; two blocks from Occidental College; lawn and flowers. Owner, 4300 MONTE VISTA. Los. 117 S. Broadway. 10

FOR SALE — NEARLY NEW, MODERN 6-room house on N. Soto st., Boyle Heights; lot 50x140 to alley; owner leaving the city; will sell at the low price of $2700; cash $500; balance $20 monthly. F. A. HUTCHINSON, 117 S. Broadway. 12

FOR SALE—EXTRA GOOD 6-ROOM COTtage, 2230 Kingsley st. near University College and school, within half block of three car lines; barn, lawn and flowers; this is a bargain; $2700. See OWNER, 2237 SAN PEDRO ST. 10

FOR SALE—MODERN COTTAGE, SOUTHwest; lot 50x150; lawns, flowers, fruit trees and berries; two car lines ½ block and 1½ blocks. For price, terms and further particulars, call up OWNER, save commission. Hope 7467.

FOR SALE—MUST SACRIFICE; MODERN, 7-room cement plastered house, large lot, worth $3000; going at $1900; good terms; can place $1000 mortgage if necessary. OWNER, 424 Bryson Bldg. Home 'phone 4396. 11

FOR SALE — A BARGAIN; 6-ROOM MODern cottage, southwest, cove ceilings; tinted; large rooms, light and airy; ONLY $2900; REALLY WORTH $3000. M. H. SAXTON, with Kenyon & Truscott, 533 Douglas Bldg. 10

FOR SALE — NEW, MODERN 6-ROOM house on West 35th st., near West Adams Heights and "Log Cabin;" price $2600; $300 cash, $30 per month and interest at 7 per cent. CHAS. S. MANN, 235 W. 4th st.

FOR SALE—$4000; 7-ROOM MODERN HOUSE, gas, electricity, porcelain bath, set tub, mantel, large closets, fruit, berries, flowers, lawn, large lot, 50x170; 80-ft. street; terms; no agents. 804 W. 17TH ST.

FOR SALE—6-ROOM, UP-TO-DATE COTtage on Adair st.; new, never been occupied; will make a pretty home for someone; price $2800; $250 cash. THOS. J. HAMPTON, 119 S. Broadway. 11

FOR SALE—NEW EIGHT-ROOM HOUSE, maple floors, modern throughout, large sunny rooms, lot 50x150, near Sycamore Grove Park; easy terms, fair cash price. WM. N. HOLWAY, 239 Grant Bldg.

FOR SALE — MODERN 6-ROOM COTTAGE, southwest; cove ceilings; furniture and piano included, at $3200; this is a snap bargain. See M. H. SAXTON, with Kenyon & Truscott, 533 Douglas Bldg.

FOR SALE—$1850; 4-ROOM COTTAGE ON Boyle Heights, one block to car line, 4 blocks to park or school, screen porch, cellar, lawn, flowers, easy terms. 348 S. MATHEWS. 16

FOR SALE — MODERN 6-ROOM COTTAGE, never been occupied; on Adair st., near Maple ave., $2500; $250 cash, balance $20 per month. THOS. J. HAMPTON CO., 119 South Broadway. 10

FOR SALE—
Several 5-room new cottages; all parts of city; $2100, and $[illegible] cash.
W. F. LARKIN & CO.,
10 401 Byrne Bldg.

FOR SALE—$200 CASH.
New 4-room cottage, 1863 W. 30th st., $1700.
New, 5 rooms, large lot, 1152 W. 21st and Normandie; $2250. Terms to suit. 12

FOR SALE—NO AGENTS; $20,000 RESIdence; just completed; finest location in Westlake district; two short blocks from park. Address M, box 48, TIMES OFFICE.

FOR SALE—MODERN 5-ROOM COTTAGE, Boyle Heights; $[illegible] with $[illegible] cash, balance easy; lawn, fence, flowers, chicken yard, etc. Owner, 2[illegible] E. 2ND ST. 10

FOR SALE — YOU CAN NEVER PURCHASE a modern 9-room house in the Westlake district as now. See D. C. WHITTEN about it. 361 Westlake ave.

FOR SALE—MODERN 7-ROOM HOUSE ON Hobart Blvd., near Adams st.; price $[illegible]; $[illegible] cash, balance monthly. CHAS. S. MANN, 235 W. 4th st.

FOR SALE—$[illegible]; THE CHEAPEST UP-TO-date 5-room cottage in the South Wiesendanger tract. 'Phone WEST [illegible], to owner, for terms. Must sell. 12

FOR SALE—IF YOU WANT THAT 5-ROOM cottage near 23rd and Central for $1450; $15 per month, call at once. See WADE. 215 Grant.

FOR SALE—$2500, MODERN 7-ROOM COTtage, southwest, between 2 car lines; no agents. Phone West 2362, or address 130 W. 43RD ST.

FOR SALE — $1800; 5-ROOM COTTAGE; LOT 50x150 to alley; Maple and 21st; buyer's a snap. EDWARD C. CRIBB CO., 118 S. Broadway. 10

FOR SALE—
FORCED SALE.
—$3000—
An 8-room modern house, only 2 years old, tinted walls, porcelain bath, nice lawn, flowers, barn; large lot, etc. This is the best buy in Pico Heights. Owner has left town and must sell.

—$3000—
A 7-room new and modern house; lot 40x142 to alley, besides 4-room cottage in rear; rented for $8 per month; near 28th and Central. This is a bargain, but owner is called away and must sacrifice. See this Monday.

—$2500—
A brand new and strictly modern 5-room cottage, near 33d and Maple; sewer, gas, electricity, etc.; one of the best-built cottages in the city; easy terms.

—$2150—
Near 28th and Central, 5-room new and modern cottage, built for a home of best select material; front and back porch, sliding doors, built-in buffet, large window-seat in dining-room, polished floors, combination gas and electric fixtures, leaded glass windows, hot and cold water range, etc. You can search for months and not find anything as good for the money.

Sole Agents, CONWAY & KESSLER,
10 405 Laughlin Bldg.

FOR SALE—
IF YOU INTEND BUILDING A
FLAT OR APARTMENT HOUSE
We respectfully request you to take a look at the building we have just completed for Mr. F. N. Pauly, at 942 Santee st.
It is a sample of our workmanship, and we think speaks volumes for our ability to add to the architectural beauty of our fair city.
R. N. LAMBERTH & CO.,
General Building Contractors,
Suite 414 Braly Bldg.
'Phones—Home 2828, Main 2222.
10

FOR SALE—
RARE OPPORTUNITY.
FINE WESTLAKE RESIDENCE.
EQUITY TO EXCHANGE FOR LOTS.
Owner of a beautiful and very desirably located, highly modern, 8-room residence, east front on high ground, between Eighth and Tenth sts., in the strictly Westlake district, will sell for $8750 and take for his equity of $3250 well-located residence lots; mortgage of $5500 now on property at low rate of interest, long time.
THIS IS A SNAP.
MINES & FARISH,
315 S. HILL ST.
(GROUND FLOOR.) 10

FOR SALE—BY OWNERS.
—$5200—
One of the best-built, handsomest and most convenient 8-room, 2-story houses in the city; has oak floors, splendid cellar, with large-size furnace, which gives heat to every room in house, full nickel-plated instantaneous water heater in bathroom, large desk in rear, with percola over it, large clothes closets with windows, stationary enamel washtub on screen porch; fine combination fixtures throughout the house, beautiful built-in buffet and conservatory window in dining-room, lot 50x150 to 14-foot alley, located on S.E. corner Brighton ave. and 29th st.; Brighton ave is an 80-foot street and 29th st. is 60 feet wide.
MARTIN & ROCKWELL,
467 MASON BLDG.,
CORNER FOURTH AND BROADWAY.
HOME 'PHONE 2936.

FOR SALE—HOUSES.
A MAN
WILL STAND
FOR MOST ANYTHING,
BUT
THE WOMEN ARE PARTICULAR.
It is the women that we try to please with our houses. Before we sign any contract, if there is a lady interested, we insist on her calling at the office and talking with us. We go over every detail with her and see that she is perfectly satisfied. If not, we make what changes are necessary, and then sign the contract.
We build houses for cash or on time. If you have a lot that is paid for, we will build you a house after your own ideas, and take your note for the entire cost of same. You may pay us as you see fit. Plans and specifications furnished free when we build for you. Call at the office and look over some of our plans.
J. BURRIS MITCHELL & CO.,
229 Douglas Bldg.,
Contractors and Builders.
Sunset Black 2891. Home 5774.

FOR SALE—
COTTAGES IN THE SOUTHWEST.
6 rooms, S. Grand ave., $2[illegible].
5 rooms, Kingsley st., $[illegible].
5 rooms, W. 30th st., $[illegible].
5 rooms, Union ave., $[illegible].
5 rooms, Normandie ave., $[illegible].
EASY TERMS.
A SNAP. $[illegible]
5-room house on Newton st., perfect condition; fine lot; will rent for $25 per month.
THE BARGAIN OF THE WEEK.
5-room house on W. 21st st., fine locality, strictly modern, forced sale; $[illegible] gets it, worth $3500.
REMEMBER.
$[illegible] buys a perfect home on W. 28th st., near Normandie, all new and the most artistic 5-room house in the city at the price and I know what I'm talking about; beautiful surroundings.
Home 'phone 2242. F. H. BROOKS & CO.,
Sunset Main 1815. 215 and 216 Currier Bldg. 10

FOR SALE—
A HOMELIKE HOME.
Located on beautiful Magnolia ave., and has been built only a year. There are four large rooms on the lower floor, screen porch, trunk room, all the necessary closets; rooms are all finished in handsome effect, rich colors in tinting, cove ceilings, beautiful frescoing, latest ideas in lighting fixtures, shades at all windows; 3 bedrooms, fine dressing-room; bathroom has open plumbing, porcelain bath, instantaneous heater, stationery bowl; lot has 50-foot frontage; all improvements strictly up to date. This very pretty home would readily rent for $40 per month, but owner wishes to sell. Here is a bargain awaiting your consideration.
Members Los Angeles Realty Board.
ALTHOUSE BROS.,
224 Laughlin Bldg. 315 S. Broadway.
10 Main 263; Home Ex. 263.

FOR SALE—
BARGAIN. BARGAIN. BARGAIN.
$14,500—A fine 11-room residence on one of the most prominent corners on Alvarado st. This home was built under personal supervision of the present owner and is one of the finest homes on Alvarado st. It has large double parlors, library, dining-room and fine reception hall. These rooms are thrown together by large archways and sliding doors, making, if you wish, one immense room. Dining-room has a fine buffet, French plate windows all through house. A very convenient kitchen, large screen porch with laundry tubs. Double stairways lead to five large chambers above. A fine bathroom, sleeping balcony and large closets and clothes presses. House has a fine furnace in cellar. Good stable. Owner is desirous of selling by April 1 to meet some arrangements already planned.
RALSTON REALTY CO., Sole Agents,
12 212-214-216 Wilcox Bldg.

FOR SALE—
LONE STAR TRACT
NEAR
WESTMORELAND PLACE.
—$[illegible]—
An elegant, new and modern 9-room residence on a double clean corner; lot [illegible]; an exceptional opportunity to secure a home cheap in this choice residence district.

—$2250—
28TH ST. NEAR FIGUEROA.
An 8-room residence, new and modern, strictly first-class; everything substantial and elegant; cement basement, cement driveway, barn, extra large lot; this place cost the owner much more money, but he will sacrifice if sold soon.
Sole Agents, CONWAY & KESSLER,
405 Laughlin Bldg. 10

FOR SALE — $[illegible], BUYS $[illegible] 6-ROOM furnished Hart ave., Ocean Park cottage; will rent [illegible]. OWNER, 220 Copp Bldg. 10

FOR SALE — 6-ROOM HOUSE, SOUTHwest, close in Figueroa and 21st, $[illegible] cash. LEE R. MYERS, 221 Johnson Bldg. 10

FOR SALE—MODERN 5-ROOM COTTAGES, cheap, on easy payments. 330 CENTRAL AVE. 'Phone Main [illegible] 11

FOR SALE—HOUSE OF SIX ROOMS, CELlar and barn, sewer in. 1343 E. 22ND ST. Tel. Pico 1761. 10

FOR SALE—HOUSES BUILT TO ORDER ON TERMS.
We have several houses in course of construction on E. 33d st., between San Pedro st. and Maple ave. These are two-story houses of the latest type. The architect has used the latest ideas in the arrangement of these houses for convenience, comfort and style.
The first is a 7-room house, with large parlor, dining room, large reception hall, and kitchen; screen porch with washtub; four large bedrooms, hall, bath and airing balcony on second floor. Parlor has a fine oval style window, with built-in seat; dining-room has built-in buffet and fine mantel. This house is just ready to tint, and finish. You can select your tinting, fixtures and shades. Lot 40x140.
We are selling the first of these houses at a low figure. Price $2750. Easy terms.
RALSTON REALTY CO.,
'Phones 817. 212-214-216 Wilcox Bldg. 10

FOR SALE—
WE WILL BUILD YOU A 5-ROOM COTTAGE, EVERYTHING COMPLETE AND READY TO MOVE INTO, FOR ONLY $1250.
Also a 6-room house for $1400.
—$1800—
A 6-room 1½-story bungalow, with everything complete, with clinker brick mantel, leaded glass in china closet, columns, gas and electricity, combination fixtures, bookcases and polished floors where wanted, first-class plumbing and sidewalks, everything complete for only $1800. We furnish the plans and specifications free.
Call at our office and see our plans. We have a large number to select from, and if we have not got what you want we will draw one to suit you.
CALIFORNIA BUILDING COMPANY,
G. W. DUNCAN, General Manager,
423 Mason Bldg., corner 4th and Broadway, Entrance on Fourth st.
'Phones—Main 2295; Home 6626. 11

FOR SALE—
MARTIN & ROCKWELL,
467 Mason Bldg.,
Corner Fourth and Broadway.
Home 'Phone 2936.
—$[illegible]—
Beautiful 8-room, 2-story house, just completed, 2902 Brighton ave., S.E. corner of 29th st.; has everything that indicates quality and completeness, such as quarter-sawed oak floors, splendid furnace, full nickel-plated instantaneous water heater, very fine combination fixtures; elegant built-in buffet and conservatory window in dining-room; lot 50x150 to alley; Brighton ave. is 80 feet wide, and 29th st. is 60 feet wide. Lot lays about two feet above walks and is graded ready for lawn. Come and see us.
MARTIN & ROCKWELL.

FOR SALE—
WRIGHT & CALLENDER,
319-323 S. HILL ST.
"THAT'S THE PLACE."
LOOK.
FIRST ST., BARGAIN, MODERN, GOOD STOREROOM CONNECTED WITH A NEW 5-ROOM COTTAGE, WELL LOCATED, GOOD LOT, WITH ALLEY.
THE WHOLE THING FOR ONLY $2850.
LET US SHOW YOU.
WRIGHT & CALLENDER,
319-323 S. HILL ST.

FOR SALE—
A FINE COTTAGE HOME CHEAP.
$2500—On a splendid corner, 6 rooms, including reception hall; Flemish woodwork; hardwood floors, enameled bathroom; electric fixtures, gas, good cellar; north and east porch, etc.
This house was built for a home and cost over $3250; lot is easily worth $2250, also. I offer the property for $2500, before leaving city.
Will be on the premises daily from 2 to 4 o'clock, 1261 W. 24th st. cor. Ellendale. Owner, or call upon my agent,
G. A. CORTELYOU,
528-530 Bradbury Bldg.

FOR SALE—I HAVE A FINE HOME OF 7 rooms, story and one-half house, on lovely lot, north front, second door west of Griffith ave., south side of 23d st.; house has sewer connection, gas and electricity; 4 rooms on first floor, 3 rooms on second; house is just being finished; I spent $2500 for the lot and material and did the carpenter work myself; my wife is sick and must take her East to be operated on, so will make the very low price for one day only of $2300, one-third cash, or $100 less for all cash. Place is well worth $3000, and must be seen to be appreciated. See J. A. IRWIN, the owner, on premises today, or call up 'PHONE MAIN 3971.

FOR SALE—MY HOME, CLOSE IN, ALmost new, 1215 W. 12th st., consisting of 9 rooms and large reception hall, cove ceilings, tinted walls, hand decoration; double parlors, reception hall and dining-room, with china closet, sideboard and mantel, all finished in quarter-sawed oak; fine cement basement, large bathroom, porcelain tub, marble basins, instantaneous heater, gas, electricity; everything pertaining to this place is up to date, and one of the most artistic houses in the city of Los Angeles; house is completely furnished with new and up-to-date furniture bought a few months ago; everything complete and ready to move in; will sell the place, furnished or unfurnished, at a great bargain. OWNER. Call at house.

FOR SALE—HOUSES—
FLATS AND APARTMENT-HOUSES.
We make a specialty of building flats and apartment-houses, and have an architect at work most of the time designing plans for such buildings. We are specialists in this class of work, and besides designing you an artistic and attractive building, we can save you some money. Our prices are low and our work the best. We will furnish what money you need for the construction of your house.
J. BURRIS MITCHELL & CO.,
229 Douglas Building,
Contractors and Builders.
Sunset Black 2891. Home 5774.

FOR SALE—HOUSES—
An ideal California home for sale, furnished or unfurnished; a thoroughly modern, well-built cottage of 6 rooms and bath; arrangement of rooms unexcelled; all improvements; good cellar and attic; tastefully furnished with first-class substantial furniture; cement walks, stable, good lawn, one each of following trees, all large size and bearing freely; orange, lemon, fig, peach, plum, apricot and pear; also grape and blackberry vines, rose-covered porch and lots of other flowers; price unfurnished $2250, furnished $2750. Take Vernon or Griffith ave. cars. S. E. FIELD, 1068 E. 27th st. 10

FOR SALE—
ANGELENO HEIGHTS.
A Perfect 6-room Place.
Corner Lot.
ONLY $2800; EASY TERMS.
Might take lot for part.
Make offer; must sell at once.
BONNIE BRAE-ST. BARGAIN.
130x140, corner lot.
New cottage, furnished, a bargain.
$[illegible]—MAKE OFFER.
CARDWELL & TRUBY,
Home 7277. Main 4178.
319 Grant Bldg., 4th and Broadway. 10

FOR SALE—AT A SACRIFICE.
$2150—5-room good cottage, lot 40x125, at 1[illegible] Catalina st., $450 cash.
$2250—5-room modern, 23d st. near Central ave.
$1250—5-room cottage; lot 50x140; alley; at 1350 Court st.; $200 cash.
$1250—5-room, good cottage, near Eastlake Park; $200 cash.
$2500—7-room, good cottage, large barn, fine corner, with 2 lots, 50x150 to alley; mortgage $1200 at 6½ per cent.; near Long Beach car line and Slauson ave.; 5-cent fare.
LEUSCHNER & CO., 702 S. Spring, room 204. 12

FOR SALE — $[illegible]; ELEGANT, NEW, strictly modern, 5-room cottage, lot faces 2 streets; room left for another cottage; fine surroundings; convenient to 3 car lines; school and church; sandy soil, lawn in; must sell on account of departure; would sacrifice furniture, china, linen, silver, etc.; also piano if desired; complete in every detail; a snap for party wanting a cozy, artistic home. If you are looking for such a place, I will be pleased to show same to you. Owner on premises; part cash or would exchange equity for lot; ½ block Maple-ave. car. 323 E. 30TH. Home 2[illegible]. 12

FOR SALE—
SIX-ROOM BUNGALOW NEAR CENTRAL AVE.
PRICE $2400.
Brand new and strictly modern, contains parlor, dining-room, two bedrooms, kitchen and a cosy den; bathroom with porcelain tub, instantaneous heater; main rooms are of Flemish oak finish, grate and mantel in dining-room, walls tinted, cove ceilings, shades, screens, etc. Lot 40x125, terraced lawn; small cash payment and monthly installments $25, including interest.
JONES & RYDER LAND CO.,
10 Ground floor. 213 W. Third st.

FOR SALE—
$[illegible] for fine 8-room residence on W. 24th st.; exceptionally easy terms.
$[illegible] for beautiful new 8-room residence on Halldale, one-half cash.
Lovely Pasadena home, a few feet from Orange Grove ave.; lot 100x180, with 60-foot court on side; price $12,000; would exchange for Los Angeles property of equal value.
Pretty 5-room cottage and nicely improved grounds, near 12th and Figueroa sts.; only $2600; ½ cash.
THOMAS BROS. & METCALF,
316 Grant Bldg., 4th and Broadway. 10

FOR SALE—I OWN A 2-STORY, 8-ROOM house, one year old, in one of the finest residence sections of Los Angeles. It is located on a fine corner lot, and is A-1 throughout, but I am compelled to sell at once and must sacrifice. I will sell for cash at considerably less than cost to me, as I must have money. If you want a bargain, address L, box 14, TIMES OFFICE. 15

FOR SALE—COTTAGE, 615 W. 32ND ST., near Figueroa. Apply 1419 MAPLE AVE. Phone 23201. 10

FOR SALE—IF TAKEN ON OR BEFORE March 14, my equity for $2750; N.E. corner Hoover and 18th sts. 140 feet on Hoover st., average of 160 feet on 18th st., with 10-room house and barn; ample room on this close-in fine corner for 6 good houses. This choice location will, if utilized, pay big interest on investment and is rapidly enhancing in value. Investors and builders should look this up. See my agents,
J. A. FARNSWORTH, 220½ S. Broadway.
W. H. DICKINSON, 119 S. Broadway. 10

FOR SALE—
BUNGALOW, 6 ROOMS, $2250.
ONLY 1 BLOCK WEST OF MAIN ST.
Just completed, extra fine finish, of Flemish oak, handsome fireplace; lot 40x150; splendidly built; terms $500 cash and balance monthly payments.
JONES & RYDER LAND CO.,
10 Ground floor. 213 W. Third.

FOR SALE—
The best buy on Central ave., north of 12th st.; east front; fine asphalted street; new car line on 12th st.; 2 new brick buildings on either corner.
I OWN 25 FT. FRONTAGE.
Small store, free of incumbrance.
Am going away, and want to sell.
Cut this out and show it to the owner.
1107 Central ave.

FOR SALE—
BIG BARGAIN.
$5000—Beautiful, modern, 2-story, 8-room house, nearly new, on Rampart st., near 7th, the choicest elevated section of Westlake district; fine neighborhood; large lot, lawn, cement walks; owner leaving city and must sell at once. F. M. PHELPS, 203 Douglas Bldg.

FOR SALE—
NEAR UNION AVE. AND 21ST.
5-ROOM NEW COTTAGE, ONLY $2250.
Splendidly located, near 2 car lines, east front, barn and carriage drive; well arranged; a small cash payment and $20 per month.
JONES & RYDER LAND CO.,
10 213 W. Third st.

FOR SALE—
$2250—5, near Figueroa, $[illegible] cash; bargain.
$[illegible]—5, new, modern, 6 R., $[illegible] cash.
$[illegible]—6, near Maple, new, modern, [illegible].
$[illegible]—6 R., cor. 30th and Griffith, [illegible].
$2700—Pico Heights, 5 R., modern, $[illegible] cash.
$4000—S.W., 9 R., new, modern, [illegible].
$[illegible]—S.W., 12 R., modern, $[illegible], will exchange.
J. J. PHELPS, 213 Mason Operahouse. 10

FOR SALE—OR EXCHANGE.
My beautiful new, modern, 6-room cottage in swellest part of Highland Park; high ground; 4 doors from car line; lawn, flowers, cement walks; all street work done; [illegible] cash, balance easy, or would accept lots or lot as part of first payment. Address C, box 12, TIMES OFFICE.

FOR SALE—$[illegible], $[illegible] CASH, BALANCE $[illegible] monthly, nearly new, modern and up-to-date in every respect, 6-room house, 1[illegible] Vi[illegible] st., 4 blocks west of Figueroa st.; fine neighborhood; cedar finish, tinted walls, mantel, porcelain bath, patent toilet, connected with sewer, electric lights and gas. Owner, DOLPH M. GREENE, room 1, 226 S. Hill st. Residence, Tel. Home 3[illegible].

FOR SALE—$7500; MODERN RESIDENCE, 8 ROOMS AND BATH; LARGE CLOSETS, TINTED; MANTEL, HARDWOOD FLOORS; 50x150; BEST RESIDENCE CORNER SANTA MONICA; SIDEWALKS, SEWER, LAWN, FLOWERS, VINES, FRUIT TREES, FURNISHED TASTE AND REFINEMENT. APPLY R. F. DOCKERY, REAL ESTATE, SANTA MONICA.

FOR SALE—
$2100—New, modern cottage, 5 rooms, 1[illegible] Normandie ave.
$1250—4 rooms, 48th st., in Figueroa Park Tract.
$2500—Elegant 5-room cottage, 4[illegible] Compton ave.
T. WIESENDANGER, 221 Laughlin Bldg.

FOR SALE—
NEAR KEY WEST AND 2D ST., $[illegible].
A new 6-room cottage in this excellent neighborhood, well built, convenient to schools and 2 car lines; sewer on street; easy terms.
JONES & RYDER LAND CO.,
10 Ground floor. 213 W. Third st.

FOR SALE—ELEGANT 11-ROOM HOUSE ON beautiful Bonnie Brae, between 9th and 10th; if you are looking for a home in the choicest residence section of Los Angeles, this ought to interest you, as house, location and price are right. See owner, [illegible] TRUST BLDG. 10

FOR SALE — ELEGANT FURNISHED 5-room cottage; 9 kinds of fruit trees, lawn and flowers, $[illegible] piano; everything complete for housekeeping for $[illegible]; take University and Garvanza car to Ave. [illegible], car fare 5c. Call Saturday afternoon or Sunday after 10 [illegible] ASH ST.

FOR SALE—FINE NEW, MODERN 10-ROOM mission house, located center of Los Angeles residence district; contains all modern features to be found in any house in city and many new ones; can take some trade or give any time desired. Find key and OWNER, [illegible] Rampart st. 11

FOR SALE—BY OWNER, NEW, MODERN bungalow, $[illegible], [illegible] cash, and balance on easy terms; has 6 large rooms and bath; tinted walls; front and back porches; everything up-to-date; ready to move into; in southwest, on fine street; I must sell at once; going away. Address K, box 59, TIMES OFFICE. 11

FOR SALE— City Lots and Lands.

FOR SALE—
On Burlington between First and Court, a lot 50x150 to an alley, $[illegible].
On Bonnie Brae, same block, a lot [illegible] to an alley, $[illegible].
One above grade, the other below. A fine pair of lots; buy one or both.
E. L. WILDY,
10 206 Grant Bldg.

FOR SALE—NORTHEAST CORNER CENtral avenue and Seventh sts., $[illegible].
Also northeast corner of Seventh and Kohler streets, 52x110 feet.
Also 11 acres on the north side of E. First st., between Rio st. and Pleasant ave.
Address GEO. K. FRINK, Owner, 2[illegible] Vallejo st., San Francisco, Cal. 11

FOR SALE—PICO HEIGHTS LOTS.
$[illegible]—Hobart near 11th.
$[illegible]—Catalina near 10th.
$[illegible]—Fedora near 11th.
$[illegible]—Harvard near 10th.
$[illegible]—Vermont near 12th.
$[illegible]—10th near Vermont.
W. H. OBEAR, 402 Johnson Bldg. 10

FOR SALE—
CHOICE LOT, CHEAP.
On Westlake ave. between 7th and 8th, 50x[illegible] to alley; east front; no building restrictions; ideal for apartments; only $[illegible] a foot.
TAYLOR O. TAYLOR, Attorney,
230 Wilcox Block.

FOR SALE — THE SALT LAKE ROAD IS now running; for city lots and State lands in Southern Nevada, with water, at $1.25 per acre; also snaps in the Muddy and Virgin Valleys, see J. F. M'PHERSON, 402 [illegible] Block, corner Third and Spring. A commissioner for Nevada in California.

FOR SALE—
THE M'CARTHY COMPANY'S
MAIN ST. AND MONETA AVE. TRACT.
Branch office, 50TH AND MAIN STS. 10

FOR SALE—
NORTH FIGUEROA.
A beautiful level lot in the location for flats, 50x150; easy walking distance for [illegible] worth $2000 to $2500 all around it; must be sold this week; about 4 blocks from First and Broadway. E. L. WILDY, 206 Grant Bldg. 10

FOR SALE—$25 CASH, $10 MONTHLY, [illegible] fine large lots, Figueroa Park, 50th st.; large fruit trees; make ideal homes; cement walks and curbs; will quadruple in value; [illegible] car. Maps and free tickets of T. WIESENDANGER, 221 Laughlin Bldg.

FOR SALE—M. L. WICKS OFFERS LOTS in a new tract being opened, 1[illegible] feet north of Westlake Park, at from $[illegible] to $[illegible]; building restrictions $1500; come and get the choice. M. L. WICKS, 129 Hellman Block, Second and Broadway.

FOR SALE—I HAVE 86 FEET FRONTAGE on Marengo ave., in Pasadena; more cheaply on Marengo ave. than other part of the city; good opportunity for building or investment. See WATSON, 222 Trust Bldg. 10

FOR SALE—$[illegible].
—$[illegible]—
Cheapest close-in lot, southwest; Newton st., near the Long Beach car line; street work done; north front.
W. H. OBEAR, 402 Johnson Bldg. 10

FOR SALE—$1150; BIG BARGAIN ON CENtral ave. near 34th st., 42x125 to alley, west side. YOUNG & ADAMS, 357 S. Hill (Ground Floor.) 'Phones Main 2748; Home 7[illegible]. 11

FOR SALE—$[illegible].
12 ACRES.
This land is in East Los Angeles near car line and only two miles from the plaza. W. H. OBEAR, 402 Johnson Bldg.

FOR SALE—CHEAP; VERY CHOICE RESIdence lot, 64 feet, beautifully located between two modern houses, southwest; A-1 street and neighborhood; price $[illegible]. Address E, box 5, TIMES OFFICE.

FOR SALE—CITY LOTS, $[illegible].
South Park ave. and 42nd, $[illegible].
On Sunset boulevard, in city, $[illegible].
Terms to suit, for [illegible].
E. LEE ALLEN, 329 Laughlin Bldg. 10

FOR SALE—
THE M'CARTHY COMPANY'S
MONETA AVE. & FIGUEROA ST. TRACT.
12

FOR SALE—A LOT 30 BY 120 ON SOUTH Main st. for less than its real value; also the only 50-foot lot on 41st st. between Main and Moneta. R. E. MUNCY, 212 Frost Bldg.

FOR SALE — 4 80-FT. LOTS, CLOSE IN, price reasonable. C. S. MILES, 320 S. Broadway.

Liners.

FOR SALE— City Lots and Lands.

FOR SALE—

PLEASE TAKE NOTICE.
PLEASE TAKE NOTICE.
PLEASE TAKE NOTICE.

Reader, have you been out to

BOWEN & CHAMBERLIN'S
MAIN AND FIGUEROA-ST. TRACT,
NUMBER 2?

If not, we wish to extend to you a cordial invitation

GO OUT TODAY,

or any other day, most convenient to you, for we feel quite certain you will agree with us that we are presenting to the general public one of the best opportunities to purchase a lot, either for a home or for an investment, in one of the finest subdivisions on the market today. We do not offer free tickets on an excursion; neither do we have brass bands nor free lunch; all those are in correct line for outside country lots—for a day's outing.

BUT REMEMBER
WE OFFER YOU
CITY LOTS

At the same price, within 20 minutes' drive of Spring and Third sts., the center of business, with only 5c street car fare; only 12 to 15 minutes' ride to

BOWEN & CHAMBERLIN'S
MAIN AND FIGUEROA-ST. TRACT,
NUMBER 2.

A thorough investigation is all we ask of you, then we are quite confident you will agree with us in all of the above, that we are offering to purchasers one of the finest propositions in Los Angeles.

OUR IMPROVEMENTS,

Such as 5-foot sidewalks, handsome gray stone pillars at entrances of each street, oiled streets; in fact, all improvements are the best money can have done. 80 feet wide is Main st. (or Moneta ave., now called,) and has a double-track electric line all ready to operate cars in the very near future to Vernon ave., past.

BOWEN & CHAMBERLIN'S
MAIN AND FIGUEROA-ST. TRACT,
NUMBER 2.

Figueroa st., 100 feet wide, which needs no explanation as being the swell street of Los Angeles, passes

BOWEN & CHAMBERLIN'S
MAIN AND FIGUEROA-ST. TRACT,
NUMBER 2.

On the West side.
Our TERMS are liberal.
Our LOTS are fine.
Our RESTRICTIONS assure you of good neighbors.
Our Location cannot be duplicated.
This is all we can say.
Investigation is all we ask.
Drive down Main st. to 40th st., or take Maple-ave. car to 40th st., two blocks west; Redondo car to the tract at Figueroa st.; Main st. line (which will be extended past tract very shortly) to Jefferson st., only short walk south to office of

BOWEN & CHAMBERLIN'S
MAIN AND FIGUEROA-ST. TRACT,
NUMBER 2. 10

FOR SALE—
NOTICE——NOTICE
NOTICE——NOTICE

If you are desirous of purchasing a lot, either for a home or for an investment,

DON'T BUY
DON'T BUY

until you have investigated

BOWEN & CHAMBERLIN'S
MAIN STREET BOULEVARD TRACT.

It is the prettiest small tract in all Los Angeles, and has been on the market only 60 days, and 2-3 of the lots already sold. New houses are being pushed to completion daily with others looming up. Each lot has city water, shade trees, cared for by us for one year. Also full-bearing fruit and walnut trees. Those handsome stone pillars at street entrances are the prettiest by far of any on the street. All our improvements are expensive; 5-foot sidewalks (ask other agents size of their walks and you will find most of them 4 feet.) 800 feet on Main st. boulevard, the swell driving street, all macadamized to the city limits. 650 feet on Vernon ave., the coming cross business of that part of the city, and which is being widened to 70 feet and will be graded, etc., at once.

GO OUT TODAY
GO OUT TODAY

and see for yourself the handsome residences being built on

BOWEN & CHAMBERLIN'S
MAIN STREET BOULEVARD TRACT.

This alone is a good criterion to go by that the

BOWEN & CHAMBERLIN'S
MAIN STREET BOULEVARD TRACT.

is the place to put your money, either for a home or investment.

Drive out Main st. boulevard to our office at 42d st., or take Maple ave. car to 42d st., one short block west to

BOWEN & CHAMBERLIN'S
MAIN STREET BOULEVARD TRACT. 10

FOR SALE—
$2000—4 lots, near Central, on 23d.
$1200—2 lots, Pasadena Short Line and city limits.
$1200—5 lots, Pico Heights, bargain.
$2000—5 lots, Vermont and 23d, good.
$1000—6 lots, near Jeff. and Normandie.
Some good corners, Victor Hall tract.
$1400—Girard, near Union, below value.
J. J. PHELPS, 216 Mason Operahouse. 10

FOR SALE—
IN ARLINGTON HEIGHTS.

A large lot near Powell and Third ave.; price is very reasonable, as owner must make a quick sale.

JONES & RYDER LAND CO.,
10 Ground floor. 218 W. Third st.

FOR SALE—

OCEAN PARK HEIGHTS.
There is big money in it. 10

FOR SALE—TWO FINE LOTS IN THE Figueroa Boulevard tract, best lots in Los Angeles for the price; will lend the money to builders if desired. WATSON, 322 Trust Bldg.

FOR SALE—GREAT BARGAIN, CLOSE IN, level lot, $2200, sewer, sidewalks, gas, cars, choice neighborhood; fine view; adjoining lot $2500. WESTON, 221 Douglas Bldg.

FOR SALE — A CHARMING HOME ON beautiful Marengo ave., Pasadena. "Just what you are looking for," and $3000 secures it. OWNER, 322 Trust Bldg. 'Phone 2790. 10

FOR SALE — WESTMORELAND TRACT, beautiful east front lot on Eden ave., 60x[illegible]; for $2250, $750 cash, balance at 4 per cent. Apply to OWNER, 540 S. Grand ave. 15

FOR SALE — AM CLOSING OUT MY BUSiness here and moving to Nevada; will sell my 2 building lots in the southwest at a bargain. Address J. K. OTT, General Delivery. 12

FOR SALE — TWO ACRES SUBDIVIDED, ten minutes' ride from Third and Spring; will sell for $2000, if taken soon. OWNER, 2002 Maryland st. 10

FOR SALE—FINE CORNER LOT ON 28TH st., 60x135, $925; part down and balance on easy terms. See STRADER, owner, 315 Pacific Electric Bldg., Sixth and Main. 11

FOR SALE—$800.
60x125.
Vermont ave. near 35th st.; others ask $1200. W. H. OBEAR, 402 Johnson Bldg. 10

FOR SALE — 10 ACRES IN CITY, CLOSE to car line; 5c fare; snap for subdivision; only $6000. A. W. BOERSTLER, Edward C. Cribb Co., 123 S. Broadway. 10

FOR SALE—NO AGENTS; LOT, EAST front, on 3rd. ave., ½ block north of Washington st.; must sell, going East. Address M, box 47, TIMES OFFICE.

FOR SALE—CHAS. VICTOR HALL TRACT on Jefferson between Dalton and Halldale; 2 feet above grade; excellent buy at $900. [illegible] WEST [illegible]. 12

FOR SALE — CITY LOTS, $100 UP; $10 A month; ten minutes' ride to business. Take Glendale car, Glendale line, get off D st. CASHW CO.

FOR SALE — 100x150 ON ELECTRIC CAR line in South Pasadena city, $650. W. B. JUDSON, 319 Bullard Block. Tel. Main 1385. 12

FOR SALE—LOTS ON PACIFIC ELECTRIC, distance 15 minutes; prices $250 to $450, on easy terms. C. S. MILES, 302 S. Broadway.

FOR SALE—ONE LOT LEFT IN BURKE Bros. Figueroa subdivision for $150; installments. See Owner, 458 S. SPRING. 12

FOR SALE—BEST LOT FOR THE MONEY in Westmoreland Tract. See owner, 2236 WINFIELD ST., near Westlake ave. 15

FOR SALE — MODERN COTTAGE, HIGH location, Westlake district. 362 S. BONNIE BRAE ST. 12

FOR SALE—FOR HOLLYWOOD PROPERTY see J. F. GRASS. Home Phone 25, Hollywood.

FOR SALE—CHEAPEST CORNER LOT IN Charles V. Hall tract. O. F. SCHERER, 210 Frost Bldg.

FOR SALE—CORNER LOT IN BURKE tract, $800; installments. See Owner, 458 S. SPRING. 12

FOR SALE— City Lots and Lands.

FOR SALE—
DON'T OVERLOOK
The cheapest lots between Main st. and Moneta avenue in
FIRTH MAIN ST. BOULEVARD TRACT
For a home or an investment
Many things influence people in selecting a lot for a home.
LOCATION,
ACCESSIBILITY,
IMPROVEMENTS,
RESTRICTIONS,
ELEVATION
are a few of the considerations. This new tract which I have just placed on the market has all of these features combined.

These large lots offer special inducements, being covered with beautiful orange, walnut, peach, pear and loquat trees.

This tract will not only grow all kinds of fruits, berries and flowers, but will ACTUALLY GROW MONEY. Are you interested?

This tract is one of the favored spots in Sunny California that affords an Ideal Home, as well as a safe and profitable investment.

This tract is right in the city, between Main St. Boulevard and Moneta Avenue. The cement curbs and walks are completed and the streets are being oiled and graveled.

—$475.—
VERY EASY TERMS. 5c CAR FARE.

Call at my office today for maps, and see this beautiful property with handsome residences already under construction, and you will readily understand why one-half the lots were sold on the opening day.

EMIL FIRTH (OWNER.)
411-417 Laughlin Bldg. 315 S. Broadway.
'Phones—Home 5165; Main 2543.

FOR SALE—
FREE CAR FARE.
SIX MONTHS' CAR FARE FREE.

In order to encourage the building of homes along the Long Beach Electric Line, the best line in the world, I am authorized to offer free car fare for six months to the purchasers of lots in the

BOSSHARD TRACT.

This tract is only 12 minutes' ride from 6th and Main sts.; 1½ miles south of the city limits.

Compton avenue, one of the principal streets in the city, forms the western, and Shore avenue the northern boundary of the tract.

The soil is the very richest to be found around Los Angeles and adapted to the culture of asparagus, celery and other vegetables, fruits and berries. Ideal for poultry.

CEMENT WALKS.
The lots are about one-fourth acre in size and are improved with cement walks.

PURE WATER.
Pure artesian water is piped under pressure to the lots, abundant for all needs, at much lower cost than city water. Pure water means perfect health. Supply your family with pure water and avoid doctor bills.

The money you save in car fare, rent and taxes will pay for your lot.

THESE LARGE VILLA LOTS ARE ONLY $300,
including all improvements.
Terms: $25 cash and $10 a month.
EMIL FIRTH (OWNER.)
411-17 Laughlin Bldg., 315 S. Broadway.
Phones—Home 5165, Main 2543.

FOR SALE—
FREE.
FREE.

RIDE EVERY DAY TO
STRONG & DICKINSON'S
HOLLYWOOD HIGH SCHOOL TRACT.

Situated in center of Hollywood, a tropical city commonly known as the paradise of the world. Scenery and climate unequaled anywhere. Soil, rich, black loam, lots 50x150, $500 and up. Price includes all first-class street work. Personally conducted free excursions from our office every morning at 9 a.m. by our tract agent, Frank D. Edie; also free tickets issued all day, good on any Hollywood car at any time. Cars run every 10 minutes. Only opened one week ago. Lots are selling rapidly. Don't fail to see this tract at once. Secure free tickets any time, every day, at

STRONG & DICKINSON'S,
Sole Agents,
135 S. Broadway. 11

FOR SALE—
Lots. Lots. Lots.
Lots. Lots. Lots.
Lots. Lots. Lots.
IN ALL PARTS OF THE CITY.

SEE THESE SPECIAL BUYS.
$425—50x150; $600—50x150; elegant tract, Figueroa and Vernon. This is a bargain.
$2250—65x167; very fine; Westmoreland Tract.
$2100—74x178; Nevin Tract; Pico and Wilton Place.
$2600—50x110; Butler Tract, between Pico and 16th.
$1400—50x122; near Union and Gerard (for flats.)
If you want lots in any tract inside or out of city, see us.

JONES & RYDER LAND CO.,
Ground floor. 218 W. Third.
10

FOR SALE—
THE M'CARTHY CO.'S
MAIN STREET
AND
MONETA AVENUE
TRACT.

Main street, Forty-ninth street, Fiftieth street, Fifty-first street and Moneta avenue.

Beautiful lots. Perfect location.
Fast growing and attractive to home builders and investors.
Low prices—Easy terms.

Take Maple avenue car to Fiftieth street—one short block to Main street—branch office The McCarthy Co.
THE M'CARTHY BLDG., 203 N. Broadway.

FOR SALE—LOTS.
SALT LAKE RAILROAD TRACT.

Buy now. The Salt Lake line opens in May. Prices should then double.

Lots $300; $20 down and $10 per month, no interest.

Positively no property in the city as close in at such low prices and easy terms.

Note the location between Sixth and Seventh streets, just east of the river, only 10 minutes from Third and Spring sts. by Boyle Heights Traction line. Adjoining the terminal grounds of a transcontinental railroad system. The future industrial center of the city.

This property will bring big prices for factories and warehouses. Wise ones are picking it up fast; over $60,000 worth already sold.

See F. D. Davies, tract agent, office corner Fourth and Clarence sts.

STRONG & DICKINSON,
135 S. Broadway.
Main and Home 1272. 11

FOR SALE—BY
ERKENBRECHER SYNDICATE (LTD.)
WE HANDLE BARGAINS ONLY.

Fine lot, 50x145 feet on Los Angeles st., for only $1775. This lot is a semi-business property, and the only other vacant lot for sale within half a block of it is held at over $51 per front foot. We will sell on terms of $1000 cash, and a profit of not less than $500 can be made on this investment within a very few months. A decided snap for a shrewd buyer.

ERKENBRECHER SYNDICATE (LTD.)
Members L. A. Realty Board,
204 Braly Bldg., 4th and Spring sts.

FOR SALE—
CLOSING OUT TRACT.
GUS B. HILL INDEPENDENCE TRACT.
POPULAR PRICES AND EASY TERMS.

We can sell a good big lot at $600, $30 cash, $10 month; new transfer car line now building to tract; 2 car lines; this is your chance to get a home and save rent; don't delay now, as only a few are left; nothing better in city; all choice and level. See them this week, or you will be too late.

GUS B. HILL, Owner,
125 S. Broadway,
With Strong & Dickinson.

FOR SALE—"WE SELL LOTS."
Reader, we have the sole agency for 50 choice lots on Catalina and Berendo, bet. 7th, 8th and 9th sts. In the Wilshire boulevard Heights; building restriction nothing but 2-story dwellings. First-class street improvements; magnificent view; only a few blocks from Westlake Park. When you go to this property you do not have to apologize to any one. You pass through nothing but fine buildings. Come early, and get your choice; easy terms; ¼ cash.

LEE A. M'CONNELL & CO.,
11 145 S. Broadway.

FOR SALE—
W. Adams, close to Vermont.
60 or 70 feet front.
Fine residence sites.
—$2500.—
Owner non-resident.
Come quick.
ROBERTS LAND CO., 202 Mercantile Place.
11

FOR SALE—
LARGEST LOTS IN THE SOUTHWEST.
YOUNG & ADAMS'
FIGUEROA ST. TRACT.

Only $600, easy terms. Take Redondo-Gardena cars to Baxter st. (46th,) on the tract, or call on the OWNERS at 227 S. Hill st. 'Phones 7988 and Main 2248. 11

FOR SALE—A BEAUTIFUL HOME SITE north of Westlake Park, 60 feet on Lake st., west front; lays high above grade; surrounded by beautiful homes; convenient to the cars and in fact everything that is desirable; this lot can be secured for a short time only at the exceptional low price of $1800, as the owner is forced to sell. See LEWIS, 135 S. Broadway, with Strong & Dickinson.

FOR SALE— City Lots and Lands.

FOR SALE—
THE HIGHLANDS FOR HEALTH, VIEW AND CONVENIENCE.

BUY CLOSE IN.

THESE ARE SOLID VALUES, AND ALWAYS WILL BE.

GET A HOME WITH AN OUTLOOK.

THERE IS NOTHING IN THE CITY EQUAL TO
—FOREST HEIGHTS—
—FOREST HEIGHTS—
—FOREST HEIGHTS—
FOR HEALTH, NATURAL BEAUTY, VIEW AND NEARNESS TO BUSINESS.

A gentle slope surrounded by stately old trees. Looks like a natural park. Close to business on 16th st.

NO LOT LESS THAN 45 FEET FRONT.

PRICES $350 AND UP.
PRICES $350 AND UP.
$25 CASH, $10 PER MONTH.

Including cement walks and graded streets.

Take Brooklyn-ave. car north on Main st. north of Fifth st. to our branch office, corner of Brooklyn and Evergreen aves.

STONE & BLADES,
117-118 Henne Bldg., 122 W. Third st.
Home 'Phone 5171. Sunset Main 2066. 10

FOR SALE—
FREE EXCURSION
to
SUNNYSIDE PARK.
SUNNYSIDE PARK.
SUNNYSIDE PARK.

This is your last opportunity to secure a quarter or one-half-acre villa lot at Sunnyside Park, as there are only a few lots left and they will be sold in a few days.

The people know a good thing when they see it, and they have expressed their approval of Sunnyside Park by buying these

CHOICE VILLA LOTS.

It is the only tract around Los Angeles of quarter and one-half-acre lots, that has
CEMENT CURBS AND WALKS,
TWO CAR LINES,
TWO SCHOOLS.
LOTS ARE LARGE AND LEVEL, WITH GOOD DRAINAGE,
SOIL RICH AND LOAMY.
PURE ARTESIAN WATER PIPED TO LOTS,
GRAND MOUNTAIN VIEW,
SMALL PAYMENT DOWN,
$10 A MONTH.
Free car tickets and maps at my office.
EMIL FIRTH (OWNER.)
411-417 Laughlin Bldg., 315 S. Broadway.
'Phones Home 5165; Main 2543.

FOR SALE—
$500——$525——$550

Is not much to pay
for a good lot
with street work.

BUY NOW

In the McCarthy Company's
Main street and Moneta avenue tract.
49th St.—50th ST.—51st ST.
Take Maple ave. car to 50th st.,
one short block to Main st.—our
branch office—or call or
'phone to THE M'CARTHY CO.,
203 North Broadway.

FOR SALE—
DON'T
DO ANYTHING UNTIL YOU HEAR FROM US AGAIN.
"THERE'S SOMETHING IN THE WIND."
LOTS $95 AND UP.
SEE US ABOUT IT TODAY.
CONSERVATIVE REALTY CO., INC.,
613 H. W. HELLMAN BLDG.
MAIN 2063. HOME 4616. 10

FOR SALE—
SOME GOOD BUYS.
$2000—16th near Georgia, cor., 40x160.
$2000—Bonnie Brae near Orange, 50x150.
$2000—Cor. San Pedro near Wash., 50x12[illegible].
$2000—Central ave., cor., 50x120, alley.
$1400—13th st. near Figueroa, 50x150.
$1000—Millard near 16th, 54x150.
$1100—Bush near 16th, 50x150.
$1400—25th st. near Grand, 50x125.
$1400—Pico near Stanford, 40x145.
$1200—Kensington Road, 50x130.
$1300—Cor. San Pedro, 51x155.
$1200—23d, bet. Main and Grand, 50x118.
$850—29th near San Pedro, 50x125.
$850—Jefferson near San Pedro, 57x220.
$750—Woodlawn near 42d, 50x142½.
$750—31st near Maple, 40x125.
$575—42d near South Park, 40x125.
CONWAY & KESSLER,
10 405 Laughlin Bldg.

FOR SALE—
New 8-room two-story dwelling on 20th, just west of Western ave.; elegant fixtures all in; complete and ready to move into. This property is on the highest elevation in the new southwest; if you want a good home for a very low price it will pay you to investigate this. Call on owners, 304-306 Wilcox Bldg. Home 6495. James 1341. Terms.

We also have a 5-room cottage southwest; price $2500; will take $100 down and $25 monthly. See owners, 304-306 WILCOX BLDG. Phones James 1341. Home 6495. 10

FOR SALE—A SNAP.
$2500——ONLY——$2500
CHOICE CORNER LOT,
100x150.

Being the S.W. corner First and Rimini ave., ½ block of good car line. Remember, this is a double-header, and will make you money if you act quick enough.

E. P. M'CONNELL,
303 Wilcox Bldg.
Home 'Phone 5328. 10

FOR SALE— Business Property.

FOR SALE—BY
W. P. LARKIN & CO.,
NO. 421 BYRNE BLDG.
ESTABLISHED 25 YEARS.
HAVE FOR SALE.

$125,000—Cor. brick block on Main st. income $9,000.
$20,000—Brick cor. at new postoffice, income $3300.
$40,000—Brick block, Broadway near First, big income.
$65,000—Block, 4th and Broadway, big income.
$75,000—Block on Figueroa.....Income $10,000
$[illegible]—Block ....Income $[illegible]
$17,000—Block ....Income $1800
$17,500—Block ....Income $2000
$15,000—Block ....Income $1600
$22,500—Block ....Income $[illegible]
$14,500..........W. 7th st..........Income $1620
$9000—Block.......Town ave.......Income $1000
$11,000—Cor. stores, on Pico.......Income $1270
$[illegible] ....W. 7th st..........Income $7[illegible]
$[illegible] ....Ruth ave..........Income $7[illegible]
$[illegible] ....Stanford ave..........Income $7[illegible]
$[illegible] ....18th st..........Income $7[illegible]

P. S.—We pay from $10 to $100 cash to anyone bringing us a buyer. 10

FOR SALE—
—$2940—
We have a corner for sale that is 140 feet front on Ninth st. by 50 feet deep on Santa Fe ave., with a nice 4-room and bath, plastered cottage that rents for $12.50 a month, that we can sell for $21 a front foot. Just think of it. Ninth st. frontage at $21 a foot. Hauser is building a half-million-dollar packing-house right across the street; this won't last a minute. We have written option and can positively deliver. Agents take notice.

Main 5703. M. KALISHER & CO.,
Home 2617. 228 Byrne Bldg.
10 Members L.A.R.B.

FOR SALE—WE HAVE THE BEST SITE IN LOS ANGELES, ON WHICH TO ERECT A MODERN APARTMENT-HOUSE; 100 FEET ON W. FIRST ST. AND 60 FEET EACH ON BUNKER HILL AVE. AND HOPE STS.; TWO CORNERS, ONLY FIVE MINUTES' WALK FROM THIS OFFICE; ONLY $13,000, HALF CASH, WITH A MODERN APARTMENT-HOUSE THIS WILL PAY 25 PER CENT. ON THE ENTIRE INVESTMENT AND WILL ALWAYS BE RENTED. CALIFORNIA TRUST CO., 222 W. SECOND ST., SUITE 104. 10

FOR SALE—
NINTH STREET.
We have the exclusive sale of several choice lots on Ninth st. between Main and Central ave. Don't miss a good chance to get in before it is too late. PENN REALTY CO., 706 E. Ninth. 12

FOR SALE— Business Property.

FOR SALE—
SAFE, SURE INVESTMENT
ON
OLIVE STREET.
OLIVE STREET.
LOT 45x155 TO 20-FOOT ALLEY.
PARTIALLY IMPROVED,
ON OLIVE STREET,
BETWEEN 6TH AND 7TH STREETS,
THE BEST
BUSINESS BLOCK ON SO. OLIVE ST.,
AND BY FAR
THE BEST BUY IN THE BLOCK.
PRICE ONLY $35,000.
PRICE ONLY $35,000.
½ CASH, BALANCE 5½ PER CENT.
THE INCOME FORM THE IMPROVEMENTS UPON THIS LOT WILL MORE THAN PAY INTEREST UPON MORTGAGE, TAXES AND INSURANCE.
—FIGURES WITH IMPROVEMENTS.—
$777 PER FRONT FOOT.
$777 PER FRONT FOOT.
IMPROVEMENTS WORTH $5000, LEAVING GROUND,
$666 NET FRONT FOOT.
$666 NET FRONT FOOT.
THE CHEAPEST LOT IN BLOCK VACANT IS $750 PER FRONT FOOT.
OLIVE STREET IS TO BE PAVED FROM FIFTH TO PICO ST.
AND THIS PIECE OF PROPERTY WE ARE OFFERING WILL SELL FOR
$45,000 IN 6 MONTHS.
$45,000 IN 6 MONTHS.
FIGURE YOUR PERCENTAGE.
WE HAVE OPTION AND CAN DELIVER.
SEE US AT ONCE.
MINES & FARISH,
SOLE AGENTS,
315 SO. HILL ST.
10

FOR SALE—$45,000; HILL ST. BETWEEN Third and Fourth; a splendid piece of business property, excavated and ready to build on. Tenant ready to take 5-year lease on one-story building, or 10-year lease on four-story building. For full details, inquire of BLACK BROS., Sole Agents, 905-6 Braly Bldg. L.A.R.B. 11

FOR SALE—
$2000 PER FOOT.
EXCEPTIONAL CHANCE.
EXCEPTIONAL CHANCE.
EXCEPTIONAL CHANCE.
An exceptional chance to buy downtown business property on one of the main business streets, within two blocks of City Hall; large lot, with some improvements.
This piece is owned by non-resident and he says sell it. Will.
RALSTON REALTY CO.,
10 212-214-216 Wilcox Bldg.

FOR SALE—
HILL ST. HILL ST.
ONLY $450 PER FOOT.
POSITIVELY THE BEST BUY ON THE STREET.
The tunnel is now assured and you can double your money by getting in quick on this piece which is between First and Second sts. and has a frontage of 97½ feet. SOLE AGENTS.
I. M. HOLLINGSWORTH & CO.,
'Phone 2589. 222 Hellman Bldg. 10

FOR SALE—
CENTRAL AVE.
—$7300—
A CORNER.
100x150 to 20-foot alley.
The northwest corner of 23d and Central; investigate this; a snap; commission to agents. OWNER, 1310½ E. Ninth st. Home 'Phone 6000. Boesch. 13

FOR SALE—
Central ave. near Eighth.
—50x150—
Income $1080 a year.
—$15,000—
Price good for short time only.
ROBERTS LAND CO.,
11 202 Mercantile Place.

FOR SALE—
—$8000—
SNAP—BARGAIN.
Owner needs the money; sacrifice price few days only; a choice N.W. corner on
EAST NINTH STREET.
Improved. Income $1080 a year.
ROBERTS LAND CO.,
202 Mercantile Place.

FOR SALE—
GENUINE BARGAIN.
SAN JULIAN ST., CLOSE IN.
$3500—Buys large lot, 40x155, with cottage, well rented, on west side San Julian st., between 5th and 6th; owner forced to sell at once; it would be cheap at $5250, and will sell for $6000 inside 6 months. If you want a real snap see me at once.
F. M. PHELPS, 506 Douglas Bldg. Both 'Phones.

FOR SALE—
PICO-STREET BARGAIN.
$6500—52x173, ON PICO BETWEEN ALVARADO AND HOOVER. REMEMBER, THIS IS A BUSINESS CENTER AND OPPOSITE THE PALM PLACE, AND THE GREAT WESTMORELAND TRACT.
J. W. RICE, SOLE AGENT, 417 HENNE BLDG., 122 W. THIRD ST. 14

FOR SALE—
Will accept part exchange on a fine piece of close-in property on paved street; income about $300 per month; value $35,000. What have you?
JON L. CLARK,
217 Henne Block.

FOR SALE—INCOME 12 PER CENT. MUST sell this for cash at once. Go see it. S.E. corner (40x140) of Jesse and Mimosa, between Sixth and Seventh; three new small houses, sewer, baths, etc.; all in nice shape, rented for $32 per month. Have reduced this from $3500 to $3000, as I am leaving town. Owner, 304 E. JEFFERSON ST., or 'Phone South 867, evenings. 12

FOR SALE—
For a Few Days Only.
—$15,500—
—$15,500—
Olive st., near Angel's Flight.
Good improvements.
—60x167—
Easily worth $20,000.
CONWAY & KESSLER,
10 405 Laughlin Bldg.

FOR SALE—

OCEAN PARK HEIGHTS.
There is big money in it.
10

FOR SALE—$10,500; 42x125; BE SURE AND see this bargain on E. Ninth st., close in; it is $50 per foot below value today; April 1 price will be $12,000; I hold option and can give you the benefit of the rise in price; this is the best buy on Ninth; you will agree with me. J. J. PHELPS, 216 Mason Operahouse. 10

FOR SALE — WE HAVE 30 OR 35 FEET of income property on Sixth st., that we can sell you at a price so you can make 25 per cent. on your investment within 4 months; income [illegible]; we will be pleased to tell you about it. EYMANN & STEWART, 426-8 Henne Bldg., 4th and Broadway. 10

FOR SALE — $250,000; FINE BUSINESS property, near center of city, lot 40x100 feet; excellent value, splendid location for large store or wholesale house. See LIND & BURNS REAL ESTATE CO., 432 Braly Bldg. 10

FOR SALE—$12,500; A FINE LOT ON SAN Julian, between 7th and 8th; new, modern apartment building, 20 rooms; leased five years at $140 per month. Only $4500 cash, balance at 6 per cent. TRACY & COMPTON, 250 Copp Bldg., 218 S. Broadway. 10

FOR SALE—
—$2800—
Corner on Pico.
Leased for $360 per annum.
CONWAY & KESSLER,
10 405 Laughlin Bldg.

FOR SALE—AGENTS PLEASE LIST. TWO lots on Willow st., each 40x150 feet, suitable for warehouses, unimproved; railroad switch in alley in rear. E. J. BRENT, 530 South Spring.

FOR SALE—I HAVE $10,000 CASH TO INvest in income business real estate. If you want money and have bargain, show me. W. S. HALL, room 222, southeast corner 4th and Broadway. 10

FOR SALE— Business Property.

FOR SALE—
DO YOU KNOW A
BARGAIN
WHEN YOU SEE IT?

WE HAVE 60x165 ON GRAND AVENUE NEAR 10TH STREET FOR ONLY $21,000. GRAND AVENUE IS THE WIDEST AND LONGEST STREET BETWEEN MAIN AND FIGUEROA STREETS, AND IS SURE TO BE A BETTER BUSINESS STREET THAN EITHER OLIVE OR HOPE STREET. THIS PROPERTY IS NEAR THE POSTOFFICE, AND IS DESTINED SOON TO BE IN THE BUSINESS CENTER. WE HAVE AN OPTION ON THIS PROPERTY FOR A FEW DAYS AND CAN DELIVER IT. THE OWNER SAYS THE PRICE WILL BE $25,000 AFTER OUR OPTION EXPIRES.

ALSO
A BARGAIN FOR A PERMANENT INVESTMENT.
WE HAVE
PLACED WITH US FOR SALE ONE OF THE FINEST PROPERTIES ON HOPE STREET NEAR 10TH, EAST FRONT, CONSISTING OF A LOT 60x165 FEET WITH A NEW BUILDING CONTAINING 30 ROOMS DIVIDED INTO FOUR FLATS, PROVIDED WITH ALL OF THE MODERN IMPROVEMENTS. THIS PROPERTY IS ALWAYS OCCUPIED AND PAYS A GOOD INTEREST ON $30,000. WHILE THE PRICE FOR WHICH IT IS OFFERED IS ONLY $30,000. HALF CASH, BALANCE LONG TIME. WE HAVE AN OPTION ON THIS PROPERTY FOR A FEW DAYS AND CAN DELIVER IT. AT THE EXPIRATION OF THIS OPTION THE PRICE WILL BE ADVANCED TO $34,000.

CALIFORNIA TRUST CO.,
222 W. 2ND ST., SUITE 104.
BOTH PHONES 797.

FOR SALE—
BUSINESS—INCOME.
PRICE $6000.
INCOME $60 PER MONTH.
TWO-YEAR LEASE.
THIS PROPERTY IS LOCATED IN ONE OF THE BEST SECTIONS OF LOS ANGELES. IS A CORNER AND ON ONE OF THE BEST-KNOWN STREETS IN THE CITY. THEY WANT TO SELL THIS PROPERTY AND HAVE CUT THE PRICE BELOW WHAT IT IS WORTH. IF YOU ARE IN EARNEST INVESTIGATE THIS.
EDWIN A. GRAY,
OFFICE, 704 TRUST BLDG.
10 PHONE HOME 5770.

FOR SALE— —$14,500— —$14,500
50x100.
Within two blocks of the
Van Nuys Hotel,
Westminster Hotel,
Farmers & Merchants' National Bank.
Cheapest property offered in the business center today.
There is $10,000 profit in this property for you within the next year.
For particulars call on F. J. STEELE & CO., suite 234 H. W. Hellman Bldg., northeast cor. Fourth and Spring sts. 10

FOR SALE—
HILL STREET.
GRAND BUY.
GRAND CORNER.
NINTH AND HILL STS.
We offer this corner on the coming street at a most inviting figure.
$5000 PER YEAR RENTAL.
There is not another corner on the street or in the city that affords the opportunities for a great advance like this one. The chance good only for a short time. You want the best there is at a bargain. We urge your prompt action in this instance.
We are prepared to deliver; no mistake as to our representations.
INFORMATION AND PRICE
ON APPLICATION.
O. A. VICKREY & CO.,
412 GRANT BLDG.

FOR SALE—AT SACRIFICE.
$30,000—85x120, nominally improved, on W. Sixth st., between Hill and Figueroa.
$22,500—55x176, the N.W. corner of Eighth and Santee, improved; sure to double.
$14,000—60x125, highly improved; 10 per cent. on investment, and room for more buildings; W. Sixth, near Figueroa.
$26,000—N.E. corner Sentous and Girard, 12 flats; 15 per cent. on investment; don't miss this.
$22,500—S.W. corner Union and 10th, 100x161 to alley; finely improved; good income.
$5500—N.E. corner Pico and Maple; store and flat; income $55 per month.
$6250—A splendid corner, 2 stores and 2 flats, on San Pedro st., close in; lot 125x50; will double soon.
LEUSCHNER & CO., 702 S. Spring, room 204. 12

FOR SALE—
A GREAT BARGAIN
—ON—
EAST FIRST STREET,
NEAR SALT LAKE DEPOT.
—ONLY—$2500—ONLY—
—25x125—
TO ALLEY.
Improved with store and cottage, almost new and rents for $25 month; owner must have money and will sell for $2500; only $1200 cash required; $300 under market.
WRIGHT & CALLENDER,
319-323 S. HILL ST.

FOR SALE—
50 FEET FRONTAGE.
EAST FIFTH STREET.
NEAR WALL.
PRICE $412.50 PER FOOT.
Must have money at once for improvement of brick building elsewhere, thus my sacrifice in price. Nothing less than $500 a foot on the street.
Address L, box 22, TIMES OFFICE. 11

FOR SALE—YOUR OPPORTUNITY!
WEST PICO STREET—PAVED.
WEST PICO STREET—PAVED.
25 FEET FRONTAGE NEAR UNION AVE.
—ONLY $2500—
HALF CASH, BALANCE TO SUIT.
Good business location. A rare chance to secure high-grade property with small investment. Offer good for short time only. Apply at once to OWNER, 1066 Girard st. 10

FOR SALE—
OLIVE ST.
Less than 100 feet from Ninth; 50x150 to alley; 2 flats, renting for $70; for few days can deliver for $18,000.
FLOWER ST.
Near Sixth, 50x165, with 2 cottages; renting for $40; price $8500.
Main 1272. STRONG & DICKINSON,
Home 1272. 135 S. Broadway. 11

FOR SALE—NEW 5-ROOM MODERN COTtage, just finished, in Burke Bros. Figueroa-st. subdivision, $1290; $300 cash, balance same as rent. See Owner, 458 S. SPRING. 12

FOR SALE— Business Property.

FOR SALE—
RATHER QUICK WORK.

Yesterday I advertised a lot on Pico st. near Grand ave. I said it was a bargain, also that I never used that word, which covers such a multitude of real estate sins, unless I had something that was a downright, honest, below-the-market bargain. Investors must have believed me, for here's the result: I had EIGHT calls for that piece of property, and it was SOLD FOR SPOT CASH BEFORE TWO O'CLOCK THE SAME DAY! And two of the would-be buyers, who thought about it a little too long, offered to RAISE THE PRICE if I'd give them another chance.

The moral of this is that when you see the word "BARGAIN" in one of Sullivan's ads you better AT LEAST find out the same morning what he is offering and decide if you want any of it.

Now I have another piece and I'm going to use the word "BARGAIN" in connection with it. It's on Pico, too—corner of Pico and Grand—and I'll deliver it to you in perfect order for $35,000—just $17,500 cash needed.

This price is exactly $250 a foot, and I'll throw in a building worth $12,500 for nothing. It's one of the finest corners in this whole town. With the investment of just $15,000 more it can be made to pay 10 per cent. NET—note that "net"—on $50,000—and while you're enjoying this modest income your property will be jumping in price.

THIS CORNER WILL BRING $500 A FOOT, EXCLUSIVE OF IMPROVEMENTS, IN 18 MONTHS! This prediction is not made for the purpose of earning me a commission, but because I've studied this section of the city long enough and thoroughly enough to know what I'm talking about.

I say unreservedly that this is the best "BARGAIN" I have come across in recent months, and if you want to pretty nearly DOUBLE YOUR MONEY in a short time see me before some other keen investor does.

RALPH SULLIVAN,
105 Hellman Bldg., Second and Broadway.
Home 2951. 10

FOR SALE—
THE CHANCE OF A LIFETIME.
READ AND THEN ACT.

If you ever read an advertisement over carefully, do yourself justice and read every word of this. We offer for sale a brand new 3-story brick apartment house of 50 rooms, equipped with every known modern convenience, steam heat throughout, private baths, private 'phones, sun parlor, etc. This property is located within a stone's throw of Central Park, on a lot 50x165, and is leased for 5 years for $5400 per annum under bonded lease. There is nothing problematical about this as your income is absolutely assured. Indeed, a rare opportunity to step right in and enjoy the fruits of another man's labor. No worry about building, no risk, no delay, your income begins at once and will continue as long as Los Angeles is Los Angeles. Seldom in the history of our city has this class of property been offered for sale. Truly a gilt-edge investment. An investment for yourself, your children and your children's children. Fortunate indeed will be the man who acquires this. Price and full particulars at our office. Sole Agents.

CONWAY & KESSLER,
10 405 Laughlin Bldg.

FOR SALE—
NO MISREPRESENTATION.
DON'T FORGET CENTRAL AVENUE.

We want you to bear in mind if you buy today the next day's increase will be to your credit. We have a piece of property near the busy corner of Ninth and Central; the owner MUST sell, hence we can offer this property at an ACTUAL BARGAIN. Call at our office and get the facts.

THE ROBERT MITCHELL CO.,
Both 'Phones 2221. 508 S. Broadway.
NO MISREPRESENTATION. 11

FOR SALE—
SPECIAL VALUE.
HILL-ST. CORNER.
120 FEET ON HILL,
North of Fifth.
—$85,000—
Income over $5000.
INVESTIGATE THIS.
Also a Secret Buy on
HILL ST.
THOUSANDS PROFIT FOR SOMEONE.
BE QUICK.
CARDWELL & TRUBY,
Home 7372. Main 4126.
519 Grant Bldg., 4th and Broadway. 10

FOR SALE—BONA FIDE INVESTOR CAN see property paying over 12 per cent., with opportunity of increase; nothing for agents. Address J, box 149, TIMES OFFICE. 11

CONTRACTORS— And Builders.

ARE YOU A CONTRACTOR? OR ARE YOU thinking of building? We manufacture the latest improved R. B. Coltrin hollow block mold for making smooth rock face, octagon, circular and veneer cement blocks; this is the best material for building, cheaper than wood or brick; requires no lathing or plastering, only a putty coat on the walls to level them up; will sell an outfit for manufacturing cement blocks for all ordinary building purposes for $50 to $100. We are agents for the Coltrin cement mixer and sill mold, with our silo outfit, which is $6; extra good silos can be made from adobe soil. G. J. STANTON, 720 S. Main st., Los Angeles, Cal. Home phone 1193.

FOR SALE— Flats.

FOR SALE — OR EXCHANGE; $12,000; AN up-to-date apartment house, 227-9 N. Flower, including another building facing Figueroa; income $140 a month. Above floods. A. S. HYRUP, on premises. 26

FOR SALE— Hotels and Lodging-houses.

FOR SALE—
New, beautifully finished and elegantly furnished 37-room hotel near Hotel Lankershim; rent $280; 5 years' lease; clears $300 per month; price $5400; $2600 cash. This is one of the finest places in town. Will sell a very successful restaurant in connection, if the purchaser prefers.

65-room European hotel, well furnished; light rooms; hot water heat, 14 baths; rent $325; profits $400 per month; price $5500; $2000 of which can stand, and would take real estate in part trade.

We give special attention to this line of business, and should be able to please you.

THOMAS BROS. & METCALF,
10 516 Grant Bldg. 4th and Broadway.

FOR SALE—
15 rooms right in town. The furniture is not elaborate, but good; rent $45, which is very cheap for the location; net monthly income about $50; price for a quick sale is $650. Come early to avoid the rush.
HERRON-BAXTER REALTY CO.,
10 L.A.R.B. 300-301 H. W. Hellman Bldg.

FOR SALE—ONE OF THE LEADING FAMily hotels in San Francisco. Has the most select patronage. Modern in every detail; magnificent furnishings; contains 135 rooms. Capital required, $65,000 to $70,000. Splendid opportunity. Lease has 3 years to run. Write or apply to SONNTAG BROS., Real Estate Agents, 322 Montgomery st., San Francisco.

FOR SALE—
A MONEY MAKER.
Small hotel on Central ave. near car barn, 52 rooms, dining-room and kitchen; completely furnished and up to date; earning $3500 per year; owner wishes to retire; $3500 gets it. Home 'phone 2243. F. H. BROOKS & CO., Sunset Main 1015. 215 and 216 Currier Bldg.

FOR SALE—IF YOU ARE LOOKING FOR a first-class money-maker and investment in an apartment hotel, something that is really first class and the same time very reasonable in price and terms, with low rent and long lease, I have got what you want. Address P, box 21, TIMES OFFICE.

FOR SALE—
Harbor bill has been passed. Wilmington is advancing; here's a big buy, 1 block, 3 blocks from water front, $6000; 1 block, 6 blocks from water front, $7500; ½ cash. E. RIVEROLL, 311 Hellman Bldg., L. A.; E. C. PECK, 112 E. First st., Long Beach.

FOR SALE—NICELY FURNISHED APARTment-house, 45 rooms, location choice; well established; making money; circumstances unavoidable compel immediate sale; will sacrifice; $1600; will bear the most searching investigation. J. A. FARNSWORTH, 206½ S. Broadway. 10

FOR SALE—ROOMING-HOUSE, 11 ROOMS, cheap; clearing $75 per month above all expenses; near postoffice; lease. Address 34, box 37, TIMES OFFICE. 'PHONE 5226.

FOR SALE — 11-ROOM ROOMING-HOUSE, $325, part cash, balance easy payments; rooms all rented; must sell; leaving city. Call 617 W. 11TH ST. 'Phone 6175. 10

FOR SALE — 5-ROOM FLAT FURNITURE; all light and sunny; furniture in good condition; a bargain. Call between 10 and 4. 443 W. NINTH.

FOR SALE—$225; A NICELY FURNISHED house of 8 rooms on S. Broadway; rooms all rented; a snap. J. C. OLIVER, 143 S. Broadway. 10

FOR SALE—WELL FURNISHED HOUSE, 12 rooms, best location; always full; bears investigation. Address M, box 35, TIMES OFFICE. 10

FOR SALE — GOOD ROOMING-HOUSE cheap; rooms always full, $2.50; owner going to leave city. 614½ W. SIXTH ST. 12

FOR SALE— Hotels and Lodging-houses.

CORWIN, WILSON & THOMPSON,
'PHONES MAIN 338, HOME [illegible],
408-409 BRYSON BLDG.
145 S. SPRING ST.

BUSINESS OF ALL KINDS [illegible] CITY OR COUNTRY.

NOW IS THE OPPORTUNE TIME TO INVEST.

We make a specialty of hotel and lodging-houses. All prices, sizes, locations and terms. It will be to your interest to see us. We know where the "Bargains" are. Call or write us at once. No trouble to show you around. Read our list carefully.

LODGING-HOUSE, $[illegible].
This is a cut-in price which [illegible] Furniture new and elegant; [illegible] in heart of city; 3-year lease; [illegible] from $250 to $450 per month; [illegible] two floors. Corner location. A BARGAIN.
408 Bryson Blk., 145 S. Spring st.

FOURTEEN ROOMS, $[illegible].
Now, this place is cheap and [illegible] only $25. Located close to the Central [illegible] Easy terms.
408 Bryson Blk., 145 S. Spring st.

TWENTY-SIX ROOMS, $[illegible].
Price just cut from $[illegible] [illegible] located on Broadway; good [illegible] full.
408 Bryson Blk., 145 S. Spring st.

COMMERCIAL HOTEL, $[illegible].
This place controls the commercial [illegible] a good town of 5000 population; 4-year lease [illegible] rooms; mostly new furniture; a paying proposition.
408 Bryson Blk., 145 S. Spring st.

ROAD HOUSE, $[illegible].
This is a road house, general store, [illegible] business, saloon; only license in the [illegible] good money-making proposition; owner [illegible] too old and wishes to retire; $[illegible] buys everything; easy terms.
408 Bryson Blk., 145 S. Spring st.

TOURIST HOTEL, $25,000.
120 elegant rooms; the furniture almost as good as new; $25,000 buys the real estate and all; $10,000 cash, balance to suit; this is making good money; it would also make a fine sanatorium.
408 Bryson Blk., 145 S. Spring st.

EUROPEAN HOTEL, $[illegible].
54 rooms, elegant new furniture, house modern, elevator, bells, baths, running water, steam heat; a first-class place for $[illegible]; long lease; take a look at this.
408 Bryson Blk., 145 S. Spring st.

COMMERCIAL HOTEL, $[illegible].
47 rooms, besides 2 dining-rooms, 4 sample rooms, porters, etc.; choice location in a first-class town.
See this at once. A bargain.
408 Bryson Blk., 145 S. Spring st.

JUST PUT ON THE MARKET, $[illegible].
37 rooms, price $1800. This house is located on Spring st., in the heart of the city, with a good lease and low rent; must sell at once.

CORWIN, WILSON & THOMPSON,
408-409 BRYSON BLDG.
145 S. SPRING ST.

FOR SALE—A SNAP; IF YOU WANT rooming-house of 20 rooms, centrally located and first-class transient house; must be sold in a few days. For terms, apply to STEWART & M'KAY, 413 Byrne Bldg.

FOR SALE—ELEGANT FURNITURE of 11-room private residence, bringing in income $150 rent; price $1800. Address C, box 111, TIMES OFFICE.

FOR SALE—SPLENDID HOTEL PROPOSITION in the city; will take $6000 to handle it; no agents. Address LL, box 41, TIMES OFFICE.

FOR SALE—IF YOU WANT TO TRADE your lot for that nice rooming house, close in, fine location; call at once. See WARD, [illegible] Grant.

FOR SALE— Country Property.

FOR SALE — CALIFORNIA RANCH [illegible] grazing lands must be sold to close estate; 4327 acres, Merced River, Merced county, Cal.; appraised by court at $71,000; assessed by County Assessor at $40,000; offered for $[illegible] 1 to 4 years' time, 4 per cent.; 300 acres fine grain, fruit and alfalfa land; 4027 acres fine grazing and grain land; Merced River runs through land; 300 acres can be irrigated; water free; no water royalties; improvements good; school 1 mile; church and town 3 miles; direct road to Yosemite; railroad now being built; must be sold to close estate; a bargain; the profits from these lands made the former owner, John L. Ivett, rich; fine rains; everything green and growing now. Address [illegible] KNOX, attorney-at-law, Merced, Cal.

FOR SALE—5500-ACRE STOCK RANCH, one of the finest stock ranches in California; green feed year round, well watered with running water, besides great number of springs; ranch all fenced and cross-fenced with woven wire fence; ranch fitted for cattle, sheep or hogs; two sets new buildings; fine orchard, plenty good plow land, also abundance of timber; cattle now on the ranch all in good shape, some fit for market, besides 300 and 400 head well-bred cattle, [illegible] horses, hogs, farm machinery and tools go with ranch; good reasons for selling; would consider small stock merchandise or small [illegible] in trade. This is one of the finest propositions ever offered in way of stock ranch. Deal direct with the owners. H. BEACH, [illegible] Tehama Co., Cal.

FOR SALE—CHOICE LANDS IN [illegible] In tracts of 5000 acres and larger, for [illegible] raising and general agriculture; as near to [illegible] ern markets as California; health and [illegible] matic conditions perfect.
No irrigation required; ample rainfall; it will pay you to look into this.
UNITED STATES & MEXICO INV. CO., 331-332 Mason Bldg., cor. 4th and Broadway. Home 1080, Black 1468.

FOR SALE—40 ACRES NEAR VISALIA, Tulare county, Cal. Rich heavy [illegible] soil, with plenty of water for irrigation; new house and barn; span of good work mares and harness; price $4500; on easy terms; all kinds of improved and unimproved land for sale cheap. GOLDEN WEST REAL ESTATE CO., Visalia, Cal. Write or call on manager of company at Mr. Thomas' office, 414 Bryson Block, Los Angeles.

FOR SALE — BOUND TO INCREASE IN value; have sold 4000 acres of Rancho Cotati, 40 miles from S. F., near Petaluma, to settlers for poultry, fruit and general farming; 5700 acres for sale in suitable tracts; as we are selling this large ranch to close the estate you will find our prices less than for similar lands in neighborhood. Apply to COTATI CO., owners, for information, [illegible] California st., San Francisco.

FOR SALE—CALIFORNIA LANDS, [illegible] SPRING, Los Angeles. Our specialty: irrigated lands in the Sacramento Valley; subdivision of the famous Boggs Ranch; $[illegible] per acre; alfalfa, corn, fruit, vegetables; deep soil, unlimited cheap water for irrigation, river and railroad transportation; climate, easy terms. For full information about this and other properties call upon or write us. Folders and pamphlets [illegible] upon application.

FOR SALE—C. M. WOOSTER CO., CALIfornia lands, 232 S. Spring. Subdivision of 22 Mirador lands, near Lindsay, Tulare county; earliest fruit section in California; best orange section in whole State; no smudging, frost, early fruit, big prices. Rich deep soil; Unlimited cheap water, fine climate, easy terms. For full information call upon or write us. Folders free upon application.

FOR SALE—
600 to 1000 acres with plenty of water, suitable for subdivision in small tracts; [illegible] joins railroad; at $110 per acre.
JONES & RYDER LAND CO.,
10 Ground floor. 218 W. Third st.

FOR SALE—5 ACRES, 6-ROOM HOUSE, [illegible] feet from electric car; a money-making ranch for a good worker; adjoining land sold at $800 an acre; buy this ranch and you will double your investment before July; $1200 cash, balance long time, 6 per cent. EYMANN & STEWART, 426-8 Henne Bldg., Fourth and Broadway.

FOR SALE — AT EAST HOLLYWOOD, A swell built 5-room house, ½ block of car line, nicely located, with an acre of the finest of pure soft water; 5c fare. Price [illegible] easy terms.
JONES & RYDER LAND CO.,
10 Ground floor. 218 W. Third st.

FOR SALE—A WALNUT GROVE OF [illegible] acres in the San Gabriel Valley near electric line, with house, barn and other improvements; $400 per acre.
FORD & CUTHBERTSON,
12 535 H. W. Hellman Bldg.

FOR SALE—10 ACRES OF BEST KIND OF land, within one mile of Gardena, bargain; $150 per acre; terms.
FORD & CUTHBERTSON,
12 535 H. W. Hellman Bldg.

FOR SALE — TULARE COUNTY LANDS, good soil, artesian water 60 ft., surface water 10 feet; price $10 per acre; correspondence solicited. IRA H. HOWARD, [illegible] Cal.

FOR SALE — FINE BEE RANCH OF [illegible] acres at 50c per acre; 30 miles from city; plenty of water and timber; also good farm land. Address B, 138 E. 27TH ST.

FOR SALE — 160 ACRES OF FINE land, 30 miles from city; good house, fences, barn, etc.; perfect title; price [illegible] acre. Address B, 138 E. 27TH ST.

FOR SALE—OR EXCHANGE; [illegible] chicken ranch, at The Palms, for [illegible] ments; will sell cheap or trade for [illegible] tage. 633 S. GRAND.

FOR SALE—OR EXCHANGE—[illegible] Douglas Co., Wisconsin, $10 per acre; soil; no failure crop. Address [illegible] TIMES OFFICE.

FOR SALE — 1000 ACRES FINE [illegible] land, ¼ mile from station, where [illegible] raise crops without irrigation. [illegible] 23, Farmington, Cal.

Liners.

FOR SALE— Country Property.

FOR SALE—

ACREAGE. ACREAGE.
RANCHO DEL MAR.
ACREAGE. ACREAGE.

Right at the gateway of Ocean Park, on Los Angeles Pacific Railroad, thirty minutes from Los Angeles, where $1,000,000 is being spent in improvements. Do you know there is no investment so safe and as sure to increase in value as good acreage near a popular beach town? Why buy a lot for $[illegible] when you can buy an acre that will make six lots for less money? RANCHO DEL MAR Tract is all set to walnuts. We furnish you water free—all you want; 1 share of water stock with each acre of land. We have 30-H.P. engine, 12-inch well, pumping 75 inches of water. Others tell you they furnish abundance of water, but you have to pay for it. Remember when you make your purchase that water is not only king, but it comes high when you have to buy it. Terms, 1-4 cash, balance monthly or quarterly, just as you like; 6 per cent. interest. Our representative is on the tract. Take L. A. Pacific via Palms, Fourth and Hill, or call on the undersigned, who will be pleased to answer any questions concerning tract.

CHAS. M'KENZIE & CO., Agents, [illegible] Hellman Bldg., N.E. cor. Fourth and Spring.
W. I. HOLLINGSWORTH & CO.,
324 Wilson Bldg.
MRS. GEORGE SIBLEY,
Ocean Park.

FOR SALE—
30-acre ranch, small house, large barn, chicken houses, 12-inch well, pumping plant, 6 acres in alfalfa, ½ acre in strawberries, balance in barley, 3 minutes from electric railroad and good school; price $4000; terms.

11½-acre ranch, 4 miles south of city, 5-room house with basement, modern improvements, large barn and chicken houses, good well, water for irrigating, healthy location; price $3300; terms.

5-acre ranch in city limits, 5-room house, chicken houses, pumping plant, nice home and good investment.

1-acre ranch 1½ miles south of city, 4-room cottage and chicken houses; price $1500; terms.

California house, lot 50x150 feet and chicken houses, 3 minutes from electric railroad; price $950; terms.

SAM HARRIS & CO.,
11 329 S. Hill st., room 17.

FOR SALE—BY
ERKENBRECHER SYNDICATE (LTD.)
WE HANDLE BARGAINS ONLY.
$130—Per acre for 10 acres of fine soil, 3½ miles north of Hollywood and within 9½ miles of the City Hall, Los Angeles. Fine property for chicken ranch.
$125—Per acre for 45 acres of fine soil, 3½ miles north of Hollywood; 5-room California house; this soil is magnificent for alfalfa, strawberries or walnuts; surrounded by property ranging from $150 to $300 per acre. This place will easily pay for itself in 21 months from this time if planted to alfalfa. It is one of the cheapest and best ranches on the Los Angeles market.
$180—Per acre for 20 acres of fine, planted to peaches and apricots; close to city; a fine buy.
$250—Per acre for 10 acres of fine soil, facing on the electric line, near Gardena; 2 shares water stock. This is $50 per acre less than surrounding properties.
ERKENBRECHER SYNDICATE (LTD.)
Members L. A. Realty Board.
204 Braly Bldg., 4th and Spring sts.

FOR SALE—THE FINEST TROPICAL AGRIcultural lands in Mexico, in tracts to suit purchasers. Climatic and health conditions as perfect as California. Ample rainfall, no irrigation necessary. Rice, cacao, tobacco, sugar cane, bananas, pineapples, oranges and lemons grow 365 days in the year. Two crops of corn annually. Finest stock region in the world.
First-class railroad transportation. No farther from Chicago and other eastern markets than Los Angeles. One acre of this land will produce twice as much as farm lands in the United States. Price $10 per acre. Liberal terms.
UNITED STATES & MEXICO INV. CO., 331-332 Mason Bldg., cor. 4th and Bdwy. Home 1080, Black 1468. 13

FOR SALE—
We have 480 acres near Las Vegas, Nev., that we can sell at a bargain. If you wish to go on the ground floor, call.
—SNAP—
[illegible] acres near Norwalk and 8 cows for $1200.
NEAR THE CITY.
We can sell all or part of 40 acres near electric car line (both freight and passenger,) 40 minutes ride from center of the city; the place to raise alfalfa, berries and poultry.
Home 'phone 2243. F. H. BROOKS & CO., Sunset Main 1015. 215 and 216 Currier Bldg.

FOR SALE— Poultry Ranches.

FOR SALE—
Chicken ranch in Pomona; it is worth $2000; mortgage $1300; will take $700 for the equity, if taken before the 15th inst.
M'PHERSON & ADDISON,
Phone 1960. 414 and 415 Bradbury Bldg. 10

FOR SALE— Suburban Property.

FOR SALE—

LA FRESA HOME TRACT.
NEAR GARDENA.

A beautiful tract of rich level land suitable for strawberries, alfalfa or vegetables. Located on the Redondo electric car line, just outside the city. We are subdividing this property into one, two, three and five-acre lots, with an abundant water supply piped to each lot. A fine water system has been completed and the pipes are now being laid. A fine crop of grain already planted goes with the property. The railroad facilities as well as the great quantity of water for irrigation delivered in pipes, makes this Home tract positively the most attractive of ranch properties near Los Angeles.

An acre or two of this property will make for you a pretty home and most productive, besides will in a short time be valuable for subdivision as city lots. Los Angeles is bound to grow in the direction of La Fresa Home tract and therein lies its especial value.

Prices from $300 to $350 per acre with water.

One acre of the best $300
Two acres of the best .... $600 to $[illegible]
Three acres of the best .... $900 to $[illegible]
Five acres of the best .... $1500 to $1750

Terms to suit you. Don't forget this.
Call early and we will take you out and show you the property.
RALSTON REALTY COMPANY,
212-214-216 Wilcox Bldg.,
Cor. Second and Spring. 12

FOR SALE—BUY WHERE YOUR REALTY WILL DOUBLE! SOUTH!
I have 41.5 acres on TWO FINE ELECTRIC ROADS, 40 MINUTES to CITY CENTER; commutation less than 10c per ride. Sandy loam soil, high, slopes nicely to south. Both cars stop at corner. Fronts over 1200 feet; right in the swim; investigate at once.
Apply mornings to CARL F. ROSECRANS, 345 S. Broadway, ground floor. 10

FOR SALE—OR EXCHANGE, $4500; MORTgage $1000, 20 acres nice alfalfa land, 2½ miles south of city, 2 blocks west of Central ave.; want 2 or 3 cottages or cottage and lots or flat, near same value; will divide commission; any agent. C. H. WILLARD, route 1, Pasadena, Cal.

FOR SALE—
A SNAP.
AN ACRE WITH 145 FT. FRONTAGE ON FIGUEROA ST., SOUTH OF CITY LIMITS, $1100.
EMIL FIRTH, 411-417 LAUGHLIN BLDG.

FOR SALE—5-ACRE TRACTS, WITH AMple water, adjoining the Carnation Villa Tract at Shakespeare Beach, only $150 per acre. Sandy soil; absolutely frostless. Also Strand lots as low as $450. ORRIN RICE, 422 Bryson Bldg.

FOR SALE—BEAUTIFUL HOME PLACE IN the heart of aristocratic Altadena; large improved house, handsome grounds, magnificent view. Can offer as a whole or can cut it up to suit purchaser. L. M. PRATT, 605 Laughlin Bldg. "Authority on Altadena." 10

FOR SALE—FIGUEROA ST., $100 AN ACRE.
1 ACRE WITH 145 FT. FRONTAGE ON FIGUEROA ST., SOUTH OF THE CITY LIMITS, $1100. EMIL FIRTH, 411-417 LAUGHLIN BLDG.

FOR SALE—LOTS, THE NATIONAL VILLA tract, the new tract; their lots are going with a rush; $110; $5 down, $1 per week; they will advance soon. NATIONAL REALTY & TRUST CO., 129 S. Broadway.

FOR SALE — ALTADENA PROPERTY A specialty. L. M. PRATT, 605 Laughlin Bldg. 10

Liners.

FOR SALE— Country Property.

FOR SALE—

ACREAGE. RANCHO DEL MAR. ACREAGE.

Right at the gateway of Ocean Park, on Los Angeles Pacific Railroad, thirty minutes from Los Angeles, where $1,000,000 is being spent in improvements. Do you know there is no investment so safe and so sure to increase in value as good acreage near a popular beach town? Why buy a lot for $1? when you can buy an acre that will make [illegible] for less money? RANCHO DEL MAR Tract is all set to walnuts. We furnish you water free—all you want; 1 share of water stock with each acre of land. We have 30-H.P. engine, 12-inch well, pumping 75 inches of water. Others tell you they furnish abundance of water, but you have to pay for it. Remember when you make your purchase that water is not only king, but it comes high when you have to buy it. Terms, 1-4 cash, balance monthly or quarterly, just as you like; 6 per cent. interest. Our representative is on the tract. Take L. A. Pacific via Palms, Fourth and Hill, or call on the undersigned, who will be pleased to answer any questions concerning tract.

CHAS. M'KENZIE & CO., Agents, 409 Hellman Bldg., N.E. cor. Fourth and Spring.
W. I. HOLLINGSWORTH & CO., 314 Wilcox Bldg.
MRS. GEORGE SIBLEY, Ocean Park.

FOR SALE—

8-acre ranch, small house, large barn, chicken houses, 10-inch well, pumping plant, 4 acres in alfalfa, ½ acre in strawberries, balance in barley, 3 minutes from electric railroad and good school; price $4500; terms.

11½-acre ranch, 4 miles south of city, 5-room house with basement, modern improvements, large barn and chicken houses, good well, water for irrigating, healthy location; price $6000; terms.

5-acre ranch in city limits, 5-room house, chicken houses, pumping plant, nice home and good investment.

1-acre ranch 1¼ miles south of city, 4-room cottage and chicken houses; price $1000; terms.

California house, lot 50x130 feet and chicken house, 5 minutes from electric railroad; price $[illegible]; terms.

SAM HARRIS & CO., 329 S. Hill st., room 17. 11

FOR SALE—BY EBERENBRECHER SYNDICATE (LTD.)

WE HANDLE BARGAINS ONLY.

$[illegible]—Per acre for 10 acres of fine soil, 3½ miles north of Hollywood and within 9½ miles of the City Hall, Los Angeles. Fine property for chicken ranch.

$[illegible]—Per acre for 45 acres of fine soil, 2½ miles north of Hollywood; 6-room California house; this soil is magnificent for alfalfa, strawberries or walnuts; surrounded by property ranging from $150 to $[illegible] per acre. This place will easily pay for itself in 21 months from this time if planted to alfalfa. It is one of the cheapest and best ranches on the Los Angeles market.

$[illegible]—Per acre for 20 acres of fine, planted to peaches and apricots; close to city; a fine buy.

$[illegible]—Per acre for 10 acres of fine soil, facing on the electric line, near Gardena; 3 shares water stock. This is $50 per acre less than surrounding properties.

EBERENBRECHER SYNDICATE (LTD.) Members L. A. Realty Board. 24 Braly Bldg., 4th and Spring sts.

FOR SALE—THE FINEST TROPICAL AGRICULTURAL lands in Mexico, in tracts to suit purchasers. Climatic and health conditions as perfect as California. Ample rainfall, no irrigation necessary. Rice, cacao, tobacco, sugar cane, bananas, pineapples, oranges and lemons grow 365 days in the year. Two crops of corn annually. Finest stock region in the world.

First-class railroad transportation. No farther from Chicago and other eastern markets than Los Angeles. One acre of this land will produce twice as much as farm lands in the United States. Price $10 per acre. Liberal terms.

UNITED STATES & MEXICO INV. CO., 221-223 Mason Bldg., cor. 4th and Bdway. Home 1580, Black 1466. 11

FOR SALE—

I have 480 acres near Las Vegas, Nev., you can sell at a bargain. If you wish to get in on the ground floor, call.

—A SNAP—

[illegible] acres near Norwalk and 5 cows for $1200.

NEAR THE CITY.

We can sell all or part of 40 acres near electric line (both freight and passenger), [illegible] minutes ride from center of the city; the place is fine alfalfa, berries and poultry. Home 'phone 2243. F. H. BROOKS & CO., Sunset Main 1015. 215 and 216 Currier Bldg.

FOR SALE— Poultry Ranches.

FOR SALE—

Chicken ranch in Pomona; it is worth $2000; mortgage $1100; will take $700 for the equity, if taken before the 15th inst.

Home M'PHERSON & ADDISON, 'Phone 1980. 414 and 415 Bradbury Bldg. 10

FOR SALE— Suburban Property.

FOR SALE—

LA FRESA HOME TRACT.

NEAR GARDENA.

A beautiful tract of rich level land suitable for strawberries, alfalfa or vegetables. Located on the Redondo electric car line, just outside the city. We are subdividing this property into one, two, three and five-acre lots, with an abundant water supply piped to each lot. A fine water system has been completed and the pipes are now being laid. A fine crop of grain already planted goes with the property. The railroad facilities as well as the great quantity of water for irrigation delivered in pipes, makes this Home tract absolutely the most attractive of ranch property near Los Angeles.

An acre or two of this property will make for you a pretty home and most productive, which will in a short time be valuable for subdivision as city lots. Los Angeles is bound to grow in the direction of La Fresa Home tract and therein lies its especial value.

Prices from $300 to $350 per acre with water.

One acre of the best $300
Two acres of the best .... $600 to $600
Three acres of the best .... $900 to $750
Five acres of the best .... $1000 to $1250

Terms to suit you. Don't forget this.

Call early and we will take you out and show you the property.

RALSTON REALTY COMPANY, 212-214-216 Wilcox Bldg., Cor. Second and Spring. 12

FOR SALE—BUY WHERE YOUR REALTY WILL DOUBLE! SOUTH!

I have 41.8 acres on TWO FINE ELECTRIC ROADS, 40 MINUTES to CITY CENTER; commutation less than 10c per ride. Sandy loam soil, high, slopes nicely to south. Both cars stop at corner. Fronts over 1200 feet; right in the swim; investigate at once.

Apply mornings to CARL F. ROSECRANS, [illegible] S. Broadway, ground floor. 10

FOR SALE—OR EXCHANGE, $6500; MORTGAGE free, 20 acres nice alfalfa land, 2½ miles south of city, 2 blocks west of Central ave.; want 2 or 3 cottages or cottage and lot or lots, near same value; will divide commission with any agent. C. H. WILLARD, route [illegible], Florence, Cal.

FOR SALE—

A SNAP.

ONE ACRE WITH 165 FT. FRONTAGE ON FIGUEROA ST., SOUTH OF CITY LIMITS, $[illegible]. EMIL FIRTH, 411-417 LAUGHLIN BLDG.

FOR SALE—1-ACRE TRACTS, WITH AMPLE water, adjoining the Carnation Villa tract at Shakespeare Beach, only $150 per acre. Rich soil; absolutely frostless. Also Strand lots as low as $450. ORRIN RICE, 422 Bryson Bldg.

FOR SALE—BEAUTIFUL HOME PLACE IN the heart of aristocratic Altadena; large improvements, handsome grounds, magnificent views. Can offer as a whole or can cut it up to suit purchaser. L. M. PRATT, 608 Laughlin Bldg. "Authority on Altadena." 10

FOR SALE—FIGUEROA ST. $250 AN ACRE. ONE ACRE WITH 165 FT. FRONTAGE ON FIGUEROA ST., SOUTH OF THE CITY LIMITS, $[illegible]. EMIL FIRTH, 411-417 LAUGHLIN BLDG.

FOR SALE—LOTS, THE NATIONAL VILLA tract, the new tract; their lots are going fast; $[illegible] down, $1 per week; they are bargains. NATIONAL REALTY & [illegible] CO., 129 S. Broadway. 10

FOR SALE — ALTADENA PROPERTY A specialty. L. M. PRATT, 608 Laughlin Bldg. 10

FOR SALE— Suburban Property.

FOR SALE—

ALTADENA.

Three four-acre tracts in this favorable suburb of Pasadena, two blocks from car line; fine elevation and view; healthiest spot on earth. Abundance of water; best thing we have. Fine for subdivision; located on three good streets; $800 to $850 per acre.

M'NALLY & SON,
10 25 South Raymond ave., Pasadena.

FOR SALE — LOOKING FOR CHICKEN ranches? More than 25 to select from. M. W. ATWOOD & CO., 612 Grant Bldg.

HOLLYWOOD.

FOR SALE—

FREE EXCURSIONS GRANT PLACE AT CHARMING HOLLYWOOD.

The cream of all Hollywood, select location; the most tender plants that grow thrive there in the dead of winter; the only pineapples and bananas that mature in this climate are only three blocks away; streets 70 and 100 feet in width; all graded; five-foot walks; concrete curbs; ten foot space with palms, shade and ornamental trees on each street; mountain water; every convenience; no small lots; lots 50x175; 60x175 and 70x175 to alleys; vestibule cars pass every ten minutes; secure your lots for your future home while they are reasonable in price; choice locations at $900 and upon reasonable terms; come today, we pay the fare.

Take any Hollywood car to Grant Place; agents on the ground at all times; office open. SUNDAY.

GRIDER & HAMILTON, 205 W. Second st.

FOR SALE—

FREE. FREE.

RIDE EVERY DAY TO STRONG & DICKINSON'S HOLLYWOOD HIGH SCHOOL TRACT.

Situated in center of Hollywood, a tropical city commonly known as the paradise of the world. Scenery and climate unequaled anywhere. Soil, rich, black loam, lots 50x150, $500 and up. Price includes all first-class street work. Personally conducted free excursions from our office every morning at 9 a.m. by our tract agent, Frank D. Edie; also free tickets issued all day, good on any Hollywood car at any time. Cars run every 10 minutes. Only opened one week ago. Lots are selling rapidly. Don't fail to see this tract at once. Secure free tickets any time, every day, at STRONG & DICKINSON'S, Sole Agents, 135 S. Broadway. 11

FOR SALE—HOLLYWOOD.

$50 per front foot, 120 feet to a 15-foot alley; fine business frontage, 300 feet or more, including 3 of the best corners in Hollywood; clean side of Prospect ave. on car line.

$5000—7 rooms, 2-story, modern house, large lot, 100x185; well improved; east front, 2[illegible] north of Hollywood car line, between hotel and postoffice; the best buy in Hollywood; liberal terms.

$1250—One of finest building corners in Hollywood, swell neighborhood, one block north of car line; 2 blocks west of Hotel Hollywood; the best lot in Hollywood to build a home and known you are safe.

See us for Hollywood bargains.
Home 'Phone 25. J. F. GRASS & CO., HOLLYWOOD.

FOR SALE — I HAVE A BEAUTIFUL HOLLYWOOD lot, 50x175, on 70-ft. street, oiled, curbed and paved, which I will sell for $[illegible] less than lots on each side; beautiful place for home; mountain and ocean view; if you want a bargain address Owner, R. H. LANGDON, 1646 New Hampshire st., Los Angeles. 11

FOR SALE—FIVE-ROOM HOUSE, LATHED, plastered, tinted walls, shades, screens; lot 50x150 to alley; price $1000, $50 down, $10 monthly, with interest; located at South Hollywood, convenient to schools, churches and car line. CHAS. S. MANN, 315 W. Fourth st.

FOR SALE — NICE LEVEL LOT, 50x144, with cement curbs, graded streets and sidewalks, convenient to school, church and car line, located between Western ave. and Vermont st.; price $300, $25 cash, $10 monthly. CHAS. S. MANN, 315 W. Fourth st.

FOR SALE—$7000 BUYS ELEGANT 10-ROOM residence, near Hollywood Hotel; furnace, six registers; large rooms; choice lots near from $600 to $1000; seeing is buying. J. L. HARRISON, 514 Byrne Bldg. Home 7[illegible].

FOR SALE — HOLLYWOOD; CHOICEST foothill lots, Schloesser Terrace tract. SCHLOESSER, 714 Braly. 10-12 m. Hollywood offices over P.O., 3-4 p.m. 21

FOR SALE—HOLLYWOOD PROPERTY. See J. F. GRASS & CO. Home Phone 25, Hollywood.

FOR SALE—HOLLYWOOD PROPERTY. See J. F. GRASS & CO., Home 'Phone 25, Hollywood.

PASADENA.

FOR SALE — 300 ACRES JUST OUTSIDE of Pasadena city limits; near new electric car line; suitable for subdivision; improved; price $425 per acre; this will bear investigation. A fortune can be made in this property at present prices. HARRIS & HEISS INV. CO., 703 Braly, Los Angeles. 10

FOR SALE — 2 1-3 ACRES IN HIGH PASADENA, just outside of city limits; 5-room cottage; orange, grapefruit, lemon, and deciduous fruit and berries; alfalfa, good lawn, large brooder; 14 hen houses and runs; 225 chickens, 1 cow; good water; 5 minutes' walk to cars; place pays $75 per month; can be increased; price $3250. HARRIS & HEISS, 703 Braly, Los Angeles. 10

FOR SALE — 7 ACRES IN PASADENA, near car line; small house and barn, 600 fruit trees; pays $1100 per year; four acres in chicken yard and houses for 1400 hens; adjoining 20 acres recently subdivided and sold in lots $200 to $300 each; 100 hens, 1 horse, 1 cow, 10 stands bees and farm tools included in sale; price $4750; ½ cash. HARRIS & HEISS, 703 Braly, Los Angeles. 10

FOR SALE — 175 ACRES NEAR PASADENA city limits; highly improved; pays liberal percentage on price asked; in line for subdivision; electric road staked within a few blocks; this is about the last large tract close to the city; if you have money to invest you can find nothing surer; property in vicinity is held at $1000 per acre; our price for a short time only $50,000; terms. HARRIS & HEISS, 703 Braly. 10

FOR SALE— Beach Property.

FOR SALE—SOMETHING UNUSUAL, ON the San Pedro breakwater, a little cottage completely furnished; you can fish in the bay from the front porch and in the harbor from the back porch; glorious view; pure air; every inch of the breakwater is occupied; first-class neighbors; nothing like it anywhere. Owner, 235 S. LOS ANGELES ST. Price $[illegible]. 10

FOR SALE—

BEACH LOTS.

The Strand, choice lots at $1250. Manhattan Beach at $150.

Home 'phone 2243. F. H. BROOKS & CO., Sunset Main 1015. 215 and 216 Currier Bldg. 10

FOR SALE—SEE THE BEAUTIFUL CARNATION Villa tract, adjoining Manhattan and Shakespeare beaches, and you'll buy if you have the price. Half-acre lots only $250; all high-grade improvements. ORRIN RICE, 422 Bryson Bldg. 10

FOR SALE—AT LONG BEACH, CLOSE IN, 6 rooms, modern cottage; fine corner lot; well improved; best location; will soon be business property; now only $4100; good for $[illegible] in two years. F. SNOVER, 119 S. Broadway. 10

OCEAN PARK.

FOR SALE—BARGAINS IN OCEAN PARK property of all kinds; we can make you some money. We are thoroughly posted on values and know a good thing when it is listed with us. Exchanges a specialty. A copy of our paper, "Investments," mailed free to any address. SOUTHERN CALIFORNIA REALTY CO. (INC.,) 128 Pier ave., Ocean Park.

TO LET—

OCEAN PARK.

Furnished cottages for rent, $15 to $60 per month, large selections. CHAS. J. HILDESHEIM & CO., 119 Ocean Front.

FOR SALE—FURNISHED COTTAGE NEAR Ocean Front, at a bargain; easy terms. CHAS. J. HILDESHEIM & CO., 119 Ocean Front, Ocean Park.

FOR SALE—SAND LOTS; LARGE SELECTION and choice locations on and near Ocean Front. CHAS. J. HILDESHEIM & CO., 119 Ocean Front.

FOR SALE—2 OR 3 NICE SNAPS IN FURNISHED cottages; one vacant lot, close in; cottages for rent. M. E. MASNER, 107 Ocean Front, Ocean Park. 12

FOR SALE — OCEAN FRONT LOT NEAR "Venice of America," $2500; terms. Address L, box 40, TIMES OFFICE.

FOR SALE—$475; A SNAP IN A HERMOSA Beach lot on 19th st. Address P, box 54, TIMES OFFICE.

TO LET — 6 ROOMS, 128 HART AVE., Ocean Park, $30, or for sale, $2300 cash. OWNER, 309 Copp Bldg. 10

FOR SALE — $2300; (PAYS 10 PER CENT. on $3000.) 6 rooms, furnished. 128 HART AVE., Ocean Park. 10

INGLEWOOD.

FOR SALE — 1-ACRE CHICKEN RANCH; beautiful location in center of town, cement walks, large barn; good new 6-room house, modern conveniences; easy terms. W. G. BROWN, Real Estate, Inglewood, Cal. 13

FOR SALE— Beach Property.

SANTA MONICA.

FOR SALE—MODERN 5-ROOM HOUSE, lot 50x150, on W. Sixth st., Santa Monica, near car line; price $2500; $250 cash, balance monthly. CHAS. S. MANN, 315 W. Fourth st., Los Angeles.

FOR SALE—GIVE US OFFER FOR LOTS A, B, Y, block 131, Santa Monica, being corner of Nevada and 7th, 3 lots. W. G. BROWN, owner, Inglewood, Cal.

LONG BEACH.

FOR SALE—4-ROOM RESIDENCE, OCEAN ave., Long Beach; rents for $45 and $75; price $4500. We have several income properties at Long Beach that we call snaps. Come and see us; it's no trouble to show them. EYMANN & STEWART, 436-8 Mason Bldg., 4th and Broadway. 10

VENICE OF AMERICA.

FOR SALE—

VENICE OF AMERICA.

Venice is going to be one of the greatest attractions in the United States. See us for some investments, (residence or business) below market value; write us for a copy of the March number of our paper, "Investments," which will tell you all about it.

SOUTHERN CALIFORNIA REALTY CO., 128 Pier Avenue.

FOR SALE— Lemon and Orange Groves.

FOR SALE—TWO FIRST-CLASS GROVES in the best orange section in the State, yielding last crop 5000 boxes; will sell either 10 or 20 acres; easy terms; or would take good Los Angeles property in exchange. U. L. DIKE INVESTMENT CO. (INC.,) 232 Mason Bldg., 4th and B'dway. Home 1580. 10

FOR SALE—IN CORONA; 7½ ACRES ORANGES, Washington navels, trees now ready to be picked; about one thousand boxes; will sell acreage and fruit for $3000 if sold at once. The property is worth $550 per acre and we will loan $3000 on property. This is a great snap. W. W. THAYER, 411 Johnson Bldg.

FOR EXCHANGE— Real Estate.

FOR EXCHANGE—

CORWIN, WILSON & THOMPSON. PHONES—MAIN 5112; HOME 1703. 408-409 BRYSON BUILDING. 145 S. SPRING ST.

FOR EXCHANGE—GROCERY STORE, centrally located, 2 living-rooms, cash trade; price $550. Will exchange for acre property and pay cash difference. 408-409 Bryson Bldg., 145 S. Spring st.

FOR EXCHANGE—RESTAURANT. No better location to be had, making money; price only $1800; will exchange for good real estate. 408-409 Bryson Bldg., 145 S. Spring st.

FOR EXCHANGE—ROOMING-HOUSE, 15 rooms, all filled, good lease and cheap rent; price $1200; will trade for grocery or delicacy store. 408-409 Bryson Bldg., 145 S. Spring st.

FOR EXCHANGE—Fine residence property, to trade for a first-class grocery store. 408-409 Bryson Bldg., 145 S. Spring st.

FOR EXCHANGE—

$1500—Equity in 5-room house and 2 acres land in Pomona; the very thing for chicken ranch; want cottage.

$5000—How is this? Business property in thriving Arizona town; rents for $140 per month; will trade for Los Angeles.

$11,000—Clear, 40-acre alfalfa ranch, 16-H.P. pumping plant, 75 inches water, 13 cows, 250 chickens, buggy, surrey, wagon, farm implements, etc.; 6-room house and 2 large barns; 1 mile from electric line; want farm in Eastern Kansas of about equal value.

$2000—Equity in 6-room cottage and 5¼ acres ground, fenced and cross-fenced for chickens, on prominent avenue inside city limits; want cottage in East Los Angeles.

$400—Equity in West Adams st. home for a modern cottage.

Home M'PHERSON & ADDISON, 'Phone 1980. 414 and 415 Bradbury Bldg. 10

FOR EXCHANGE—

HERE AGAIN.

To our many friends and correspondents in California, greetings—Our representative, Mr. Robert Haentze, will be glad to meet you at his private headquarters, 539 Court st., Los Angeles. Telephone Home 4215, to talk over and arrange with you the sale or buying of any good property, business or manufacturing, dwelling, ranches, groves, etc., in this or any other city in Southern California. Also subdivisions, or land ripe for subdividing, or exchanges for good Eastern income property, of which he has a list with him. HAENTZE & WHEELER, Chicago.

FOR EXCHANGE—A CLOSE-IN PROPERTY, 70-ft. frontage; 7-room modern house, value $4500, in Colorado Springs; want a small ranch near city or rooming house in Los Angeles.

A good house and lot in Joplin, Mo., worth $2500; want Los Angeles or Pasadena.

A good ranch near Colorado Springs, for a small ranch near Los Angeles, value $2500. See W. F. PRATT, with Lingle, 433½ S. Broadway. 10

FOR EXCHANGE—SMALL CITY DAILY and weekly (Democratic) in one of the most prosperous towns in Missouri, for California newspaper or gilt-edged real estate of the value of $6000. Paper is clearing $80 a week. Owner must change climate at once. A. F. CLARKE, Newspaper Broker, Riverside, Cal.

FOR EXCHANGE—10 ACRES OF NAVEL oranges, with abundant water supply; yielding last crop 2300 boxes; want in exchange a residence property in Los Angeles; value $10,000.

U. L. DIKE INVESTMENT CO. (INC.,) 232 Mason Bldg., 4th and B'dway. Home 1580. 10

FOR EXCHANGE — WANTED TO EXCHANGE 5-room cottage, all new and modern; located near 27th st. and San Pedro, for cottage or house of 6 or more rooms on Boyle Heights; will pay the difference in monthly payments. Ask for SHAW, F. K. Eckley, 224 H. W. Hellman Bldg. Phones Home 330, Main 330. 10

FOR EXCHANGE — APARTMENT HOUSE, nearly 50 rooms; cash receipts well up to $300 per month; appointments and furniture good; lease; low rent. Will take $1500 cash and house and lot in city valued at $3000. Investigate and you will find a bargain seldom offered. J. A. FARNSWORTH, 206½ S. Broadway. 10

FOR EXCHANGE—

We handle all kinds of property that has merit. Eastern for California, or California for eastern. We can match any trade, large or small.

BUCK & CALDWELL,
10 117 S. Broadway.

FOR EXCHANGE—FOR LOS ANGELES property, a ranch of 300 acres, improved and stocked with cattle and hogs; thirty minutes' ride from this city; on cash basis it is best bargain in the country at $6500.

FORD & CUTHBERTSON,
12 333 H. W. Hellman Bldg.

FOR SALE—OR EXCHANGE, $2250 EACH; several 6-room modern cottages, on E. 54th st., close to Central ave.; will exchange for vacant lots; houses now rented. For further particulars see GUSTAV S. SMITH & BRO., 730 H. W. Hellman Bldg. L.A.R.B. Main 2712, Home 1453. 11

FOR EXCHANGE—ONE THOUSAND-ACRE improved grain or alfalfa ranch, in Idaho the great stock country, worth $15,000, clear; also 160 acres in Washington, worth $1500, clear, for city or suburban, might assume. R. E. MUNCY, 212 Frost Block. 10

WANTED—CALIFORNIA FRUIT FARMS IN exchange for Minneapolis and St. Paul improved properties and Minnesota lands. Send full descriptions in first letter. Do it today. E. F. LAMBERT, 1022 Guaranty Building, Minneapolis, Minnesota. 12

FOR EXCHANGE—EASTERN AND CALIFORNIA property. Call or write for list. F. M. SIMPSON & CO., "EXCHANGES EXCLUSIVELY," 835 H. W. Hellman Bldg.

FOR EXCHANGE—OR SALE; $4000; 12-room modern house, southwest; near car line; on lot 65x135; income $60 per month; will exchange $2000 equity for vacant lots or cash. J. J. PHELPS, 216 Mason Operahouse. 10

FOR EXCHANGE—WILL FURNISH PLANS, specifications and superintend construction of any kind of building for you in exchange for vacant residence lot. Address L, box 72, TIMES OFFICE. 10

FOR EXCHANGE — $3300; LOS ANGELES cottage of 6 rooms, with bath, toilet, electric lights, etc.; will take Pasadena lots in part payment. See L. M. PRATT, 608 Laughlin Bldg. 10

FOR EXCHANGE—

I make a specialty of exchanging real estate, particularly California for eastern.

Member L. A. Realty Board. C. W. CONWAY, 204-5 Bradbury Bldg.

FOR EXCHANGE—

Exchanging eastern realty for California a specialty. Come to see us.

Home 'Phone 1980. M'PHERSON & ADDISON, 414-415 Bradbury Bldg.

FOR EXCHANGE—WILL ACCEPT LOTS, acreage, or home in Pasadena, Pomona or Riverside for about $4000 equity in two new houses. WM. N. HOLWAY, 220 Grant bldg. 10

FOR EXCHANGE — FROM $5000 TO $20,000; good city equities, strictly first-class properties; for outside town, city or near-by acreage. MOORE & CO., 348 Bradbury Bldg. 11

FOR EXCHANGE—$10,000; MORTGAGE $4000; new, modern 10-room house, southwest; will take $4000 to $5000 in lots. This is a beautiful home. OWNER, 416 Trust Bldg. 10

FOR EXCHANGE—$7500; MORTGAGE $2500; new modern 8-room house, southwest; exchange equity for rooming-house. MAXON REALTY CO., 114-115 Stimson Bldg.

FOR EXCHANGE — 2 CLEAR CHICAGO lots valued at $1800, for city property, will consider business of any kind. 714 E. WASHINGTON ST., W. B. Nason.

FOR EXCHANGE— Real Estate.

FOR EXCHANGE — TIMBER, STOCK AND agricultural lands in Mexico for California property. We have some exceptionally good propositions. UNITED STATES & MEXICO INV. CO., 221-223 Mason Bldg., cor. 4th and Bdway. Home 1580, Black 1466. 12

FOR EXCHANGE — WHAT HAVE YOU for a good equity in a South Dakota farm, 2 miles from town. Address L, box 47, TIMES OFFICE. 12

FOR EXCHANGE—500 ACRES IN RIVERSIDE county, worth $5000, clear, for something in or near the city. R. E. MUNCY, 212 Frost Block. 10

FOR EXCHANGE—WE EXCHANGE ANYTHING, everything, anywhere. Come and see us. It will pay you. DAVIS & ROUSE, 224 Bryson Blk.

FOR EXCHANGE — GOLDFIELD STOCK and mining property for California real estate. MILLER & MILLER, 727 Bryson Bldg. 11

FOR EXCHANGE—40-ROOM LODGING-house, best location, lowest rent in city, for good city or ranch. 104 HENNE BLDG. 14

FOR EXCHANGE—BEN WHITE WILL EXchange your property. Offices 303 and 305, BRYSON BLDG., Second and Spring.

REAL ESTATE— Unclassified.

FOR SALE — BOSTON REAL ESTATE. Have you any property in Boston or vicinity that you wish cared for or disposed of? F. F. WHITTIER, 221 Tremont Bldg., Boston.

FOR SALE—SAN DIEGO REAL ESTATE—Write CHESTNUT INVESTMENT CO., San Diego, for descriptive literature.

FOR SALE— Miscellaneous.

FOR SALE—COLGAN'S OLD RELIABLE Furniture Store are offering bargains unprecedented in furniture, carpets and stoves.

A good oak bedstead, $1.50.
1 good cable spring, $1.50.
Good cotton mattress, $1.50.
Good comfortable, 75c.
1 pair of good feather pillows, $1.00.
Good ingrain carpet, $4.50.
Good Brussels carpet, $6.00.
Potter's linoleum at 45c yard, regular price 60c.
A good grade of matting 15c yard.
The largest stock and lowest prices for cash.
COLGAN'S, 318 S. Main. 10

FOR SALE—COMPLETE STOCK OF BUILDING material, including lumber, doors, sash, moldings, columns, frames, paint, glass, corrugated iron, adamant roofing, pipe, etc. BUILDERS' SUPPLY CO., 720 San Fernando, 2643 Andrews st., E. L. A. 13

FOR EXCHANGE—WANT AN ALTADENA, Pasadena or Alhambra ranch, with house, in exchange for a $3000 modern 6-room house in Los Angeles; want something even value or less. See L. M. PRATT, 608 Laughlin Bldg. 10

FOR SALE — GILT-EDGE LOCAL STOCK paying 25 per cent. annually; invite investigation if you mean business and have $1000 to $5000 or more to invest; forced sale. Address G, box 151, TIMES OFFICE. 10

FOR SALE—CECELIAN PIANO PLAYER, as good as new, mahogany case with $[illegible] worth of music, cost me $350, will sell for $150 cash. Inspection invited. Address J, box 13, TIMES OFFICE. 11

FOR SALE—A HARDMAN PIANO, LARGEST size, used only a short time. Just as good as new, will sell for half price, as I need the money. Address J, box 8, TIMES OFFICE. 11

FOR SALE—TWO LADIES' ASTRIDE SADDLES and one gentleman's leather saddle; also lady's riding habit with divided skirt, and a pair of riding boots. Inquire 812 S. SPRING. 13

FOR SALE—½ CARLOAD CORRUGATED iron very cheap; also carload of poultry netting, 40c per 100 square feet. For an ad., this week only. WHITINGS, 9th and Maple. 10

FOR SALE—A FIRST-CLASS 10-TON WAGON scale; very little used; will be sold cheap for immediate delivery. C. H. BOOTHE, 319 WILCOX BLDG., Home 512. 10

FOR SALE — LARGE SAFE, DOUBLE doors inside and out; burglar chest; exchange for smaller safe. E. S. HALL, room 232 Mason Block. 11

FOR SALE—1 LADY'S BICYCLE, $5; 2 FINE singing canaries, with cages, $2 each; 2 large pictures, $1 each. 730 WALL ST., room 22. 17

FOR SALE—GAS RANGE, FOLDING BED, quartered-oak dresser, fine rugs and other furniture for sale cheap. 907 S. MAIN. 10

FOR SALE — $[illegible]; IF TAKEN SOON, 1[illegible] stands of bees; double hive; Longhough hive. Inquire JOHN COX, La Crescenta, Cal. 13

FOR SALE—BOARDS, BOARDS, BOARDS, $14.50 per 1000. Stable plank for floors, $13. WHITING'S, 9th and Maple. 10

FOR SALE — REMINGTON TYPEWRITER, No. 6, in good condition, $40. Address L, box 63, TIMES OFFICE. 11

FOR SALE — 1 UPRIGHT OAK PIANO with electric attachment; all in good order at 715 W. FIRST ST. 10

FOR SALE — MOVING PICTURE FILM; song slides; magic lanterns. 109 MONTGOMERY ST., S. F., Cal.

FOR SALE — WHITE ROSE SEED POTATOES. J. A. ALTHOUSE, South Park ave., opposite Ascot Park. 10

FOR SALE—SOME CHOICE TOMATO plants by the dozen or 100. Apply 1107 and VERMONT AVE. 10

FOR SALE—ROLL-TOP DESK, CHAIR; cheap; noons. DEMMITT ADVERTISING COMPANY, 120 N. Main. 13

FOR SALE—WINDMILL, PUMP, STEEL tank, $40; dirt cheap. Noons, room 8, 120 N. MAIN. 13

FOR SALE — LENS, 10x12, NEW KODAK Primo camera and outfit, new, cheap. 930 GLADYS AVE. 12

FOR SALE—A DELICIOUS CUP OF COFfee, with rolls, 5 cents. MILLS, 612 S. Olive. 14

FOR SALE—INCUBATOR, 324-SIZE PETAluma, new, $25. 382 W. SLAUSON AVE., city. 10

FOR SALE—Moving pictures, magic lanterns, bargains, Bullard & Breck, 131 Post, S. F.

FOR SALE — GOOD SEWING MACHINE, $4.50. Call noons ROOM 8, 120 N. Main. 10

FOR SALE—SAFES; WILL BUY, SELL OR Exchange. ANDERSON, 212 N. Main.

FOR SALE—NEW DETROIT JEWEL GAS range. Call Sunday. 349 W. 46TH ST. 12

FOR SALE—4 SAFES; NO OFFER REFUSED. Address A, box 34, TIMES OFFICE.

FOR SALE — CANVAS, SUITABLE FOR tent. Apply 1266 E. 37TH ST. 10

FOR SALE—ONE CHILD'S BED AND BATHtub. 1317 STARR ST. 10

FOR SALE—GAS RANGE, GOOD AS NEW. 2128 ESTRELLA AVE. 11

FOR SALE—20 GRINDSTONES, ONLY $1.50 each. 409 E. NINTH ST. 10

FOR SALE— Furniture.

FOR SALE—COLGAN'S OLD RELIABLE Furniture Store, 316-318 S. Main, are retiring from the carpet business and are selling new carpets absolutely at cost; all wool ingrain carpets at 57½c yard; best grade of "Smith's" best tapestry Brussels at 65c yard; cheaper grade Brussels at 50c yard; Axminster carpets 90c yard; velvet carpets, 85c yard; Stinson's best tapestry 85c yard; all kinds of rugs at cost. Large assortment; come at once and get first choice. COLGAN'S OLD RELIABLE FURNITURE STORE, 316-318 S. Main. 10

FOR SALE—FURNITURE,
1 upholstered Davenport wardrobe couch.
1 roll-top desk and revolving chair.
1 Brussels rug, 9x10.
1 quartered oak sideboard and dresser.
6 oak leather-seat dining chairs.
1 round oak dining table.
1 mirror front folding bed.
1 fine iron bed and floss mattress.
11 433½ S. BROADWAY, In basement.

FOR SALE—FURNITURE OF TEN-ROOM lodging-house, barber shop in front paying $15 rent; owner will sell cheap as have to leave town; this is a great chance. 884 CENTRAL AVE. 10

FOR SALE — COLGAN'S FURNITURE store; new and nearly new furniture, carpets and stoves; largest stock at the lowest prices. COLGAN'S, 316-318 S. Main. 10

FOR SALE—4 KITCHEN CHAIRS, TWO rockers, one table, 3-burner oil stove, one bed and spring; will sell very cheap. Call evenings or Sunday. 1082 FEDORA ST. 10

FOR SALE—FURNITURE OF A 5-ROOM flat, complete for housekeeping, for rent or sale. Also elegant walnut piano. Apply Flat L, 313 N. FREMONT, upstairs. 11

FOR SALE — NEW FURNITURE, CARpets, etc.; 7 rooms; big income; always rented; going East; must sell; will sacrifice. 812 S. GRAND AVE. 'Phone 7706.

FOR SALE—6 ROOMS OF FURNITURE; house for rent; best bargain in city if taken this week. 768 E. NINTH ST. Tel. Red 3667. 12

FOR SALE—5-ROOM FLAT FURNITURE; all light and sunny; furniture in good condition; a bargain. Call between 10 and 4. 443 W. NINTH.

FOR SALE—ROLL-TOP DESK, FOLDING bed and fine pieces of second-hand furniture. 433½ S. BROADWAY, basement.

FOR SALE—FURNITURE OF 8 ROOMS; price $85; hurry; too cheap to last; cottage for rent. Key at 345 S. FLOWER.

FOR SALE—FURNITURE OF FLAT OF SIX rooms; and lease, at 1112 S. FIGUEROA ST. Inquire at 1006 S. HOPE ST. 12

FOR SALE—BARGAIN; NEW FURNITURE for 4 rooms in a new flat; rent cheap. Call after 3 p.m., 1444 WRIGHT ST. 12

FOR SALE—GAS RANGES, FOLDING BEDS, rugs and furniture, cheap. 533 S. OLIVE.

FOR SALE — SACRIFICE; COMPLETE 5-room flat, choice oak. 1082 W. EIGHTH. 10

FOR SALE — GOOD OAK OFFICE DESK, in good order. 308 BRADBURY BLDG. 11

BUSINESS CHANCES— Miscellaneous.

FOR SALE — AT SACRIFICE; ON ACCOUNT of dissolution of partnership; one of the best paying cafes in the city; everything new and up to date, and located on one of the best streets in the city, catering to, and patronized by a high-class trade; seats 100 people, and the receipts now average $150 daily, this proposition is one of the cleanest and best paying propositions of the kind in Los Angeles today, and must be seen to be appreciated; the most rigid examination is invited; the price is only $4200 for a few days, and R. R. MULTER at 211 W. Third st. is the man to see first. 10

TO ANYONE INTERESTED IN MEXICO we will be glad to give information relative to general and specific conditions in that republic.

If you want to form a tropical plantation, or cattle and stock company, organize a colony or are looking for good investments in timber, land or mines in Mexico, we can assist you.

UNITED STATES & MEXICO INV. CO., 221-223 Mason Bldg., cor. 4th and Bdway. Home 1580, Black 1466. 12

FOR SALE—

CIGAR STAND.
CIGAR STAND. CIGAR STAND.
$400. $400.

In Hotel on Broadway. I have the sole agency and can sell at above price for a few days. Family troubles compel the sacrifice; worth just double price asked. Come early and bring your money; this kind don't last. A swell place. No dice shaking allowed.

W. H. CHANDLER,
10 223 Bryson Block, Second and Spring.

FOR SALE—

$6000—For this sum we offer a cement business that is netting $4000 a year and increasing. Will invoice more money and will pay interest on $50,000; best of reasons for selling. Truly, a gilt-edge proposition and worthy your most careful investigation and consideration.

I. M. HOLLINGSWORTH & CO., 'Phone 1989. 223 Hellman Bldg. 10

FOR SALE — CIGAR, CONFECTIONERY and soda fountain business at one of the nearby resorts, which clears $100 per month; only $600.

A good grocery business on Seventh st., clearing about $300 per month; will sell for the invoice price, or about $3800.

See us for bargains.

THOMAS BROS. & METCALF,
10 316 Grant Bldg. 4th and Broadway.

FOR SALE—

One of the neatest and best restaurants in the busy section of the city, rent $125, with a 5-year lease; clears $400 per month; price $2800; this will stand close investigation.

We have a large list of bargains in all lines.

THOMAS BROS. & METCALF, 316 Grant Bldg., 4th and Broadway. 10

FOR SALE—

RYDER REALTY CO., 226 Mercantile Place.

Cabinet-maker and upholsterer with about $1000 can secure an excellent paying business. Good reasons for selling. See us at once.

RYDER REALTY CO., 226 Mercantile Place. 10

OFF FOR GOLDFIELD; OUR LOSS IS your gain, and for immediate sale will sacrifice an office business that has net for months $300 month; large clientage; fine list of property; mahogany furniture; first-class condition; choice location; lease; cheap for $[illegible]; want offer. Address M, box 58, TIMES OFFICE. 10

FOR SALE—IN SANTA BARBARA; POPULAR, money-making clothing and gents' furnishing business, long established, excellent stock, favorable rent; investigate this unusual opportunity. Learn particulars from H. G. CHASE, Real Estate, 723 State st., Santa Barbara. 13

PROFITABLE BAKERY FOR SALE.

Centrally located; fine fixtures; rent and lease favorable. See our agents.

JONES & RYDER LAND CO., Business Opportunity Department, 218 West Third st. 10

WALL PAPER AND PAINTING BUSINESS for sale.

Nice little business for a painter. Bargain price for quick buyer, $175. See Business Opportunity Department,

JONES & RYDER LAND CO., 218 West Third. 10

MODERN RESTAURANT FOR SALE.

Price $750 for a quick buyer. This business is well established, good location and profitable buy.

JONES & RYDER LAND CO., Business Opportunity Department, 218 West Third. 10

MODERN TOILET PARLOR FOR SALE.

Hair store and manicuring parlor, best location; elegantly fitted; doing all cash business. Sole agents.

Business Opportunity Dept., Ground Floor, JONES & RYDER LAND CO., 218 West Third. 10

A MAN WHO HAS A FEW HUNDRED dollars to invest and who has not an insane desire to see the returns tomorrow, can learn of a proposition that offers a reward for patience. Don't answer this advertisement unless you have the money and are a good waiter. Address M, box 5, TIMES OFFICE. 14

FOR SALE — A WELL SELECTED STOCK of hats and gents' furnishing goods and fixtures, invoicing about $5000; doing a good business in the most promising inland town in the country; will give 20 per cent. discount for cash; don't answer this unless you mean business. Address P, box 1, TIMES OFFICE. 12

FOR SALE — A RESTAURANT IN CENTER of the city; first-class in every respect; doing a business of over $100 a day; splendid opportunity for right man. See manager personally. Address M, box 7, TIMES OFFICE. 10

FOR SALE — ESTABLISHED GROCERY, W. Ninth st., strictly high grade money-making trade; 3 convenient, nicely furnished rooms in connection; about 100 chickens; sell all at invoice, about $1800. Address L, box 78, TIMES OFFICE. 14

FOR SALE—SMALL AMOUNT STOCK IN one of the best laundries of this city, paying dividend of 2 per cent. per month net; we can recommend this strictly gilt-edge. NATIONAL REALTY AND TRUST CO., 122 S. Broadway. 10

WANTED—IF YOU WANT A SNAP IN A 32-room rooming-house for light housekeeping of 2-room suites, price $2250, incumbered for $600, payable $25 per month, will exchange for equity in cottage or lots. CLARK, 702 S. Spring. 10

WANTED—A GOOD, HUSTLING PARTNER with $250 for a good paying business; your money applies on stock on hand, without any bonus to you; you pay nothing until you have tried it. Address M, box 11, TIMES OFFICE. 12

FOR SALE — GROCERY STORE AT SAN Pedro; will invoice about $4500; good location; rent reasonable; good clerks; will sell at invoice to a cash customer. NELSON WARD, Compton, Cal., owner. 14

FOR SALE — CLEAN NEW STOCK GENeral merchandise, about $2500; will sell or lease store building and 2 lots; good trade established. MALAY & STROUT, Inglewood, Cal. 12

FOR SALE—RESTAURANT. IF YOU HAVE $250 cash to invest, we have a restaurant guaranteed to clear $600 per month. Call at room 104, 223 W. SECOND ST. 10

FOR SALE—HALF INTEREST IN WELL-established optical business; will sell on easy payments to desirable partner. Address M, box 54, TIMES OFFICE. 13

WANTED — ENERGETIC PARTY TO ENgage in milk business; must be able to run wagon, milk and route waiting. Address M, box 64, TIMES OFFICE. 12

WANTED — PARTNER IN LIVERY AND boarding stable; guarantee $150 per month to you; must have $2000. LEE R. MYERS, 221 Johnson Bldg.

FOR SALE — NICE STORE FIXTURES for grocery stock and building for rent; good location for grocer. Corner Pico and Olive. NICHOLSON'S GROCERY. 10

TO LET—A DINING-ROOM IN FIRST-class hotel, no rent or light to pay; $100 to take use and possession. Address L, box 79, TIMES OFFICE. 10

$75—½ INTEREST TO A LADY STENOGRApher in a real estate business, doing big business. Call ROOM 25, 206½ S. Broadway. 10

$775 OR INVOICE; GROCERY AND NOtion, near car shop; employ 1000 men. 5225 S. PARK. 12

GREAT CIGAR STAND BARGAIN AT A large hotel; great sacrifice; only $400. 10 I. D. BARNARD, 116 S. Broadway.

CHOICE MEAT MARKET IN ONE OF THE best southwest locations; old stand; $750. 10 I. D. BARNARD, 116 S. Broadway.

POOLROOM, BARBER SHOP, RESTAUrant and rooming-house, country town, $4000. 10 I. D. BARNARD, 116 S. Broadway.

GROCERY AND MEAT MARKET; NORTH end of town; 4 rooms, back; rent $25; $1000. 10 I. D. BARNARD, 116 S. Broadway.

WANTED—PARTNER IN GOOD PAYING business; experience unnecessary. Real estate. 105½ W. THIRD ST. 11

MISFIT PARLORS AND DYE WORKS, OLD stand; clearing $30 per week; bargain; $[illegible]. 10 I. D. BARNARD, 116 S. Broadway.

FOR SALE — LAUNDRY ROUTE. INQUIRE 214 E. EIGHTH. Call for Koch.

TYPOGRAVURE CO., 218 N. B'D'Y; PRINTing, engraving, typograving. Best work. Prices right.

HALF INTEREST IN FIRST-CLASS NEWSpaper proposition. Address K, box 143, TIMES OFFICE.

BAKERY ROUTE, HORSE, WAGON, HARness, clears $25; $275. Owner, 1717 E. NINTH, upstairs. 10

$200 WILL HANDLE CAFE IN FIRST-CLASS hotel; no rent. HIVELY & JONES, 702 S. Spring. 10

COUNTRY DRUG STORE, FULL PRICES. Invoice. Address F, box 153, TIMES OFFICE. 13

FOR SALE — RESTAURANT DOING FINE business; sell cheap. 551 CENTRAL AVE. 11

BUSINESS CHANCES— Miscellaneous.

GOLDFIELD PROMOTERS, ATTENTION!

We have offices in Denver, Goldfield, Cripple Creek.

We have 100 mining properties ranging in price from $500 to $200,000; if you want to organize a company we will furnish you with just the property you want.

MILLER & MILLER, 727 Bryson Bldg. 11

FOR SALE—INVESTMENT OF $7000; MODERN HOUSE; RESIDENCE ELEGANTLY FURNISHED; 9 ROOMS AND BATH; CORNER, 50x150; WILL PRODUCE $65 PER MONTH RENT, AND SPACE TO ERECT 4 FLATS; FURNISHED WOULD RENT FOR $40 EACH MONTH; ON ONE BEST RESIDENCE STREETS SANTA MONICA; INVESTIGATE THIS. R. F. DOCKERY, AGENT, SANTA MONICA. 10

BUSINESS OPPORTUNITIES.

We are prepared to handle all kinds of business investments.

COLONIAL MORTGAGE & TRUST CO., 515-519 H. W. Hellman Bldg.

$1000 AND SERVICES OF A GOOD MAN will secure full half interest in a brokerage office (stocks and bonds) that will pay $2000 to $3000 annually; experience unnecessary if well recommended, energetic and willing to learn. State age and previous occupation. Address BROKER, K, box 32, TIMES OFFICE. 11

FOR SALE—BEST OLD ESTABLISHED HOtel property in State; will stand strictest investigation; shows net profit of $5000 per year. First-class patronage; $10,000 cash will handle; no one but first-class hotel people, who can give best of reference, will be considered. WRIGHT & CO., 235 H. W. Hellman Bldg. 12

FOR SALE—ONE-HALF INTEREST IN well-established furniture and hardwood floor business, (incorporated;) established ten years, and on good paying basis; have other interests need my attention; this will bear closest investigation and must go quickly. Address K, box 38, TIMES OFFICE. 17

A-1 MEAT MARKET, DOING $40 DAY BUSIness; building, lot 50x90; fixtures, ice box, smokehouse, tools, scales, register, 2 wagons, 2 horses, etc.; all this included for $1800, 1-3 down, if desired. See this bargain at once. THE GROTE ROMO CO., 126 S. Broadway. Dept. with Aisbit-Blake-Shoemake Co. 10

FOR SALE—SEVERAL BARGAINS; $400 buys half interest established business in good location; $500 buys cigar store; $1000, you can take interest and man'fy; hotels, lodging house, stores and manf's $250 to $175,000; many bargains. See PHOENIX, 203 and 204 Grant Bldg. 10

$375—LAUNDRY ROUTE, WAGON AND horse, clearing $30 week guaranteed; $200 laundry route, etc., clearing $15; $400 cigar stand, clearing $3 day. $150 cigar stand; investigate this; $1500 candy factory and retail store. WILBOURN, 433½ S. Broadway, room 19.

IF YOU WANT TO GET IN BUSINESS WITH a good, reliable man, who will give best of references, where you can make $25 weekly and up, in fine-paying business, with small investment of $225, with services, see MR. CLOSE, room 1, 437½ S. Broadway. 10

WANTED—GROCERY STORE, SUBURBS preferred, $1500; we have art store, harness shop and general stores at right prices and terms; several paying butcher shops. MERCHANTS' EXCHANGE, 214 Franklin st.

$2500 CASH AND $2500 ON TIME WILL PURchase a clean, legitimate business in this city, paying about $150 per month and increasing; full investigation. Call 8:30 to 9 a.m. at 221 DOUGLAS BLDG. 12

WE WILL SELL A CONTROLLING INTERest in a fine manufacturing company in this city; real estate is worth the price asked; will take about $15,000 to handle it. ISAAC SPRINGER & CO., 220 Trust Bldg.

FOR SALE—RESTAURANT. IF YOU HAVE $250 CASH TO INVEST, WE HAVE A RESTAURANT GUARANTEED TO CLEAR $500 PER MONTH. CALL AT ROOM 104, 223 W. SECOND ST. 10

I OFFER MY FIRST-CLASS, PAYING grocery for sale at a sacrifice on account of poor health; trade $35 per day; might exchange for good lots or cottage. What have you? 806 MAPLE AVE. 10

FOR SALE — $1000 WORTH OF STOCK IN paying concern; pays monthly dividend of $20 or about 25 per cent. annually; owner must raise money at once. Address G, box 149, TIMES OFFICE. 10

FOR SALE—TOILET PARLOR IN PASAdena; best location; A1 fixtures; also full stock of goods; must sell at reduction; account ill-health. Address K, box 37, TIMES OFFICE.

FOR SALE — LUNCH COUNTER AND tables; the finest, cleanest one in city; location is the best; owner will give trial; will be sold right. See WILBOURN, 433½ S. Broadway.

FOR SALE — ONE OF THE LARGEST, best located and handsomely equipped barber shops in the city; employing 15 people. Particulars see KERNER, 201 Frost Bldg., Second and Broadway. 13

FOR SALE—$1250, GROCERY STORE, NEW stock, good location; if sold this week will take $1000 cash. For information, call at 845 E. 28TH ST. Home 'Phone 22794. No agents. 10

FOR SALE — CONFECTIONERY, FRUIT stand and bakery; bargain if taken at once; ill health forces owner to sell. 708 E. THIRD ST. 13

FOR SALE — A GOOD BUSINESS, NET profit $200 a month; anyone can handle it; must sell on account of poor health. 533 S. HILL ST. Call between 10 and 11 a.m. 11

$125 — BEST LITTLE CIGAR STAND IN city, on First st.; clearing $2.50 daily; fine stock and fixtures; owner must sell. See MR. GREENE, room 1, 225 S. Hill st. 10

GROCERY FOR SALE AT THE BEACH. Fine store, clean, up-to-date stock; invoices $2300; daily receipts $40; a bargain; low rent. Address 2423 BUDLONG AVE., L. A.

LAUNDRY ROUTE, PAYING $22 PER week; family trade; restaurant, doing fine business, good location, low rent, good reasons for selling. M'KEE, 418 Henne Blk. 10

$875 BUYS MEAT MARKET, TEAM AND wagon with good route and good shop trade; must sell; this is worth three times what I ask. 1500 E. VERNON AVE.

FOR SALE — $600; SMALL RESTAURANT doing good business; fine location, cheap rent. If you want a good paying investment look this up. 145 N. BROADWAY. 10

FOR SALE—CANDY KITCHEN, GOOD LOcation, doing good business; soda fountain in connection; strictly up-to-date. Address M, box 62, TIMES OFFICE. 12

SNAP—CORNER GROCERY STORE, GOOD location, at $700; lump or invoice; must sell it on account of going East. Address M, box 27, TIMES OFFICE. 12

WE WANT TEN PEOPLE TO GO IN WITH us in the organization of a new Goldfield company; a swell ground floor proposition. 727-728 BRYSON BLDG. 11

ELEGANT CANDY STORE, ETC., VERY best location; opposite park and pavilion, bargain. Inquire corner BEACON and 5TH STS., San Pedro. 10

FOR SALE—$400, RESTAURANT AND BAKery, 3 living-rooms and furniture, doing good business at Gardena; the only one in the place. 11

FOR SALE — $450; 16-ROOM ROOMING house, 3 baths, close in. S. Hill st.; investigate this. WILBOURN, 433½ S. Broadway, room 19. 10

FOR SALE—TIMES TERRITORY; ONE OF the best routes in the city. Call afternoons, 125 N. WORKMAN ST., East Los Angeles. 12

$250 BUYS 2-CHAIR BARBER SHOP, BILliard and pool room, oak fixtures; doing good business. HIVELY & JONES, 702 S. Spring. 10

FOR SALE—CIGAR STAND, CENTRALLY located, good trade, long lease, leaving city; snap. Address L, box 92, TIMES OFFICE. 10

IS THERE A PHOTOGRAPHER IN THE city who wants a genuine bargain in a photo gallery? Address L, box 46, TIMES OFFICE. 10

$150 WILL PLACE PRACTICAL RESTAUrant man in business feeding 250 people daily. HIVELY & JONES, 702 S. Spring. 10

NEWSPAPER AND JOB OFFICE FOR sale; best opportunity in Southern California. Address K, box 44, TIMES OFFICE. 13

$375; CIGAR STAND IN SWELL HOTEL, biggest snap in city; investigate. WILBOURN, 433½ S. Broadway, room 19. 10

LAUNDRY ROUTE WITH ONE OF THE best laundries; running $175 per week; price $400. Address M, box 6, TIMES OFFICE. 11

FOR SALE — MONEY-MAKER; CIGAR store and shooting gallery, combined or separate. FIFTH AND SAN PEDRO ST. 12

FOR SALE—OR RENT, 2-CHAIR BARBER shop, good location, everything complete; cheap. Call 513 N. MAIN ST. 10

$500 BUYS A BUSINESS THAT NETS $30 A week. Call on OWNER, 205½ S. Spring st., room 34. On account of sickness. 12

FOR SALE — A SHOE STOCK AND FIXtures, location the best. Address Q, box 90, TIMES OFFICE. 10

GOING TO GOLDFIELD—IF YOU WANT good paying livery and boarding stable cheap call at 2316 S. FLOWER. 10

$500 BUYS A FINE CAFE; CHEAP RENT, 2 years' lease; investigate. NO. 504 S. HILL. 12

BUSINESS CHANCES— Miscellaneous.

I WANT TO GET IN COMMUNICATION with someone who has a few hundred dollars to invest in a proposition that will bring no returns for possibly two or three years, but the final returns will repay the patience. Curiosity seekers and agents, please don't answer this advertisement. Address K, box 94, TIMES OFFICE. 11

FOR SALE—$500; MEAT MARKET; ONE OF the finest meat markets in the city; latest improved refrigerator; marble counters; in connection with grocery store; $500. Address L, box 28, TIMES OFFICE. 12

FOR SALE—CANDY STORE, W. THIRD ST., fine location; store 18x30 and two living-rooms; rent $30 per month; two years' lease; daily receipts $12; price $[illegible]. F. F. CHAFFEE, 119 S. Broadway. 10

TO SELL OUT SEE I. D. BARNARD, 116 S. Broadway. Tel. Main 2231; Home 4421. 10

SWAPS— All Sorts, Big and Little.

FOR EXCHANGE—WHAT HAVE YOU TO exchange for delicacy store that shows $[illegible] net profits per day? Good lease. W. L. STEGEON, 104 Henne Bldg. Tel. 1772. 11

FOR EXCHANGE—SINGLE SEAT AUTOmobile in good condition; want clear real estate; will accept first reasonable offer. H. L. LINDHOLM, L. A. Furniture Co. 10

FOR EXCHANGE—STOCK IN AUTOMOBILE manufacturing company for fine piano; must be Steinway or other make as good. 'PHONE HOME 3197.

FOR EXCHANGE — LOCAL DIVIDEND paying stock for close-in Los Angeles real estate. Address G, box 138, TIMES OFFICE. 10

FOR EXCHANGE—FIRST-CLASS MINING stock for electric runabout. Address M, box 32, TIMES OFFICE. 11

FOR EXCHANGE—FURNITURE OF FOUR-room flat for piano or what have you? Inquire 542 S. HILL.

FOR EXCHANGE—A BEAUTIFUL COSTLY piano for a fine young horse and buggy. 1214 W. 30TH.

MONEY TO LOAN— In Sums to Suit.

MONEY LOANED ON DIAMONDS, WATCHES, JEWELRY.

Pianos, furs, furniture, curios, ivorys, silverware, cut glass, rents, storage, estates, etc. Any amount at ½ the usual rates of interest, by the oldest established office in the city. Using two of the largest safe deposit bank vaults. Safe, quick, private, reliable and confidential.

UNION LOAN COMPANY, 114 S. Spring st. Phone 1689. T. C. Lutnesky, Manager.

MONEY LOANED SALARIED PEOPLE; loans made on stock and other securities; notes and warrants discounted; rates reasonable. FRANK K. RULE ¼ CO., No. 407-8 Chamber of Commerce Bldg. Home phone 1422.

MONEY TO LOAN IN LARGE OR SMALL amounts, for long or short time, on first and second mortgage on real estate, or other good security; note, mortgages, trust deeds, real estate contracts and all kinds of commercial paper bought. NOURSE & CO., 204 Trust Bldg. Both 'Phones.

CASH CONFIDENTIALLY LOANED SALaried persons on note, without security or employer's knowledge; easy payments; no lenders; lowest rates; hours 11 a.m. to 1 p.m., 2 to 5 p.m. Evening, 6:30 to 7:30. COMMERCIAL DISCOUNT CO., 204 Frost Block.

TO LOAN—

$500 to $25,000 to loan on real estate and other good securities; low rate of interest. Established 1886.

LEE A. M'CONNELL & CO., 146 S. Broadway.

MONEY LOANED ON DIAMONDS, WATCHES, Jewelry, all kinds of personal property. We loan you more money, less interest, hold your goods longer than anyone; no commission, appraisers or middlemen, or bill of sale; tickets issued. LEE BROS., 305 S. Main.

$100,000 TO LEND— on real estate. Quick loans. Lowest rates. Any amount desired. WATSON, Money Lender, 322 Trust Bldg. 'Phone 2730. 10

TO LOAN—

All or part of $15,000 to loan on good inside property at 6 per cent. Home 'Phone 2243. F. H. BROOKS & CO., Sunset Main 1015. 215 and 216 Currier Bldg. 10

MONEY TO LOAN—

$3000 to loan on personal security.

COLONIAL MORTGAGE & TRUST CO., 515-519 H. W. Hellman Bldg.

MONEY TO LOAN—ON FIRST-CLASS CITY PROPERTY. APPLY W. I. HOLLINGSWORTH & CO., SUITE 314-16, WILCOX BLDG.

DON'T BORROW TROUBLE, BORROW money; salaried men and women accommodated on their note without mortgage or indorser; confidential. CHERRY, 211 O. T. Johnson Bldg., cor. Fourth and Broadway.

ON DIAMONDS, JEWELRY, ETC., CUT rate; on furniture, pianos, live stock, etc., without removal; any amount; low interest; quick; private; reliable. REID & CO., 14[illegible] S. Broadway, room 128. 'Phones 1[illegible], Black 1[illegible].

"A MINT OF MONEY" TO LOAN; LOWest interest on pianos, automobiles, diamonds, furniture, real estate privacy assured. Open 9:30 a.m. to 5 p.m. Office 1, [illegible] S. HILL ST.

WE ARE PREPARED TO MAKE LOANS on real estate without any commission to the borrower; application must come direct from the borrower. ISAAC SPRINGER & CO., 220 Trust Bldg.

MONEY LOANED SALARIED PEOPLE AND others without security; easy payments. Largest business in 50 principal cities. TOLMAN, 420 Mason Bldg., Broadway and Fourth.

MONEY LOANED SALARIED PEOPLE without security; notes bought; loans on stocks, bonds and warrants. TRADERS' EXCHANGE, 221 Bryson Bldg. Tel. Black 1[illegible].

TO LOAN — MONEY ON REAL ESTATE, mortgages, notes, street contracts and other securities. HILL & CO., 423 H. W. Hellman Bldg. Tel. Sunset Main 536; Home 1[illegible].

I HAVE $10,000 TO LOAN AT ONCE ON city property, or will make 2 loans of $5000 even at 6½ per cent. interest. EARL CLARK, 201 Frost Bldg., Second and Broadway. 10

TO LOAN—$500 TO $100,000 ON CITY REAL estate; low rate of interest; first mortgage security. T. R. WALLACE, 308 Braly Bldg. 'Phones Home 6830; Main 4[illegible].

MONEY TO LOAN, LOW INTEREST, PIanos, diamonds, automobiles, furniture, real estate; no publicity; office 1 and 2, 249½ S. HILL. 9:30 a.m. to 5 p.m.

TEN THOUSAND OR ANY PART TO LOAN on city realty; have fine bonds to offer; good interest and safe. HENRY S. WOOLNER, 119 S. Broadway. 12

TO LOAN—WE HAVE $3000 TO $10,000 TO loan on good real estate. F. H. BROOKS & CO., 215 and 216 Currier Bldg. Home phone 2243. Sunset Main 1015.

MONEY LOANED TO SALARIED EMployees on their note; everything confidential. STAR LOAN CO., 301 Copp Bldg., 312 S. Broadway.

MONEY ON DIAMONDS, FURNITURE, ETC. Low rates; quick, private. SYNDICATE LOAN CO., Inc., 135½ S. Spring. Phone [illegible].

MONEY AT 6½ TO 8 PER CENT. NET, ACcording to size and character of loan. EDWARD D. SILENT & CO., 216 W. Second.

MONEY LOANED SALARIED PEOPLE AND retail merchants. Confidential. MUTUAL TRUST CO., 421 Bullard Blk. Home 4[illegible].

MONEY TO LOAN AT LOW RATE ON chattel mortgage; real estate, 6 to 7 per cent. J. C. OLIVER, 145 S. Broadway.

KERNER LOANS ON DIAMONDS AND furniture; low rates; any amount. 201 FROST BLDG., Second and Broadway. Phone [illegible].

PRIVATE MONEY; NO RED TAPE, ANY amount, on good security. M. M. DAVISON & SON, 204-6 Wilcox Bldg.

$2000 TO LOAN ON CLOSE IN IMPROVED property, 7 per cent. net; 3 years. ALBERT H. BEACH, 125 S. Broadway.

MONEY TO LOAN—I MAKE STRAIGHT building loans. W. H. OBEAR, 405 O. T. Johnson Bldg., 305 S. Broadway.

MONEY LOANED WITHOUT SECURITY. (Promptly, privately.) WATSON & CO., 322 Trust Bldg. Phone 2730.

PRIVATE MONEY, 5 TO 7 PER CENT., ACcording to security; no delay. LOCKHART & SON, 303 W. First st.

H. W. POINDEXTER, 405 WILCOX BLDG., loans money on real estate, stocks and bonds; building loans a specialty.

MONEY TO LOAN ON CITY OR COUNTRY real estate. THOMAS S. WADSWORTH, 2[illegible] and 223, Douglas Bldg.

H. S. SPARKS LOANS ON COMMERCIAL paper, furniture, diamonds, etc. 6[illegible] H. W. HELLMAN BLDG.

TO LOAN—6 TO 7 PER CENT., ON CHOICE city property. BRADSHAW BROS., [illegible] Bradbury Bldg.

MONEY TO LOAN ON IMPROVED CITY property. J. L. BRADY, 516 Stimson Block. Home phone 2154.

TO LOAN—SMALL OR LARGE AMOUNTS, city property. BEN WHITE, 303 Bryson Block.

FOR LARGE OR SMALL LOANS ON REAL estate, see WATSON, 322 Trust Bldg. 'Phone 2730.

READY MONEY ON CITY PROPERTY; LOWest rates. J. J. Phelps, 216 Mason Operahouse.

READY MONEY ON REAL ESTATE. EARL CLARK, 201 Frost Bldg. 2nd and Broadway.

MONEY TO LOAN ON GOOD CHATTEL security. C. B. POTTS, 207 Tajo Bldg.

TO LOAN—PRIVATE FUNDS ON REAL ESTATE. GORDON & HUBBARD, 440 Douglas Bldg.

EDWARD C. CRIBB, 125 S. BROADWAY, loans on city and country.

Liners.

MONEY TO LOAN—
In Sums to Suit.

MONEY TO LOAN—

In sums of from $2500 to $50,000, upon close-in Los Angeles city property; no delay, no commission to pay, or expense to borrower, at 6 per cent. interest, by A. W. RHODES, Palms, Los Angeles county, Cal. 13

CITY INVESTMENT AND LOAN CO., (Incorporated $500,000.) Established 1897. Incorporated 1902. Oldest and most reliable incorporated chattel company in city; money confidentially loaned on jewelry, diamonds, pianos, furniture, rooming-houses and life insurance policies; private entrance for ladies; every package sealed by borrower and kept in safety deposit vault; refined people assured confidential treatment, as you deal with one person. 11 254 S. BROADWAY, room 8.

$500,000 TO LOAN—

LOWEST RATES. BUILDING LOANS A SPECIALTY. APPLY TO R. G. LUNT, 140 S. BROADWAY, HELLMAN BLOCK.

TO LOAN—MONEY AT 7 PER CENT

On cottages, bungalows and houses, in sums of $1000 to $1500. Prompt attention to all applicants and loans made without delay. JONES & RYDER LAND CO., 218 W. Third st.

FURNITURE LOANS, 302 FROST BLDG.

MONEY WANTED—
On Collaterals.

WANTED—MONEY. We are in position to place private money in moderate sums at large rate of interest on collateral security, and will guarantee certain loans. COLONIAL MORTGAGE & TRUST CO., 518-519 H. W. Hellman Bldg.

WANTED—MONEY. LOAN OF $15,000 FOR 5 YEARS; WILL PAY 7 PER CENT. BEST OF SECURITY. IF YOU CARE TO PLACE THIS AMOUNT, REPLY QUICKLY. MUST HAVE IT QUICK. ADDRESS L, BOX 13, TIMES OFFICE.

WANTED—I WILL SELL AT A DISCOUNT 12 contracts of $250 each secured by first mortgage on twelve lots now selling for $250 each. These contracts draw 7 per cent. interest. Will give liberal discount. Address M, box 34, TIMES OFFICE. 12

WANTED—MONEY; HERE'S A GILT-EDGE loan, $2300 wanted on income real estate, trust deed for 3 years given, at 7 per cent.; security absolute. WATSON, 323 Trust Bldg. 'Phone [illegible]. 10

WANTED—FOR SALE AT A DISCOUNT, A first mortgage for $3000, drawing 7 per cent. interest; security worth $7000. HARRY L. BENNETT CO., 324 Douglas Bldg. 12

WANTED—$3500, SECURITY FIRST MORTGAGE on Chamber of Commerce; also $7000 security as good on city real estate. 203 S. BROADWAY, room 417. 10

WANTED—MONEY, OFFER COTTAGE for $2800, that pays 10 per cent. net, on $6000. 128 HART AVE., Ocean Park; 6 rooms furnished. Owner, 329 COPP BLDG. 10

WANTED—$900; FROM PRIVATE PARTIES on new house, southwest; absolute security, trust deed given, and 7 per cent. paid. WATSON, 323 Trust Bldg. 10

WANTED—PRIVATE PARTIES WITH large or small sums to invest in first mortgages or real estate; exceptional opportunities. WATSON & CO., 323 Trust Bldg. 10

WANTED—FURNISHED HOUSE OF EIGHT rooms, modern, in good part of city. Address W. F. YOUNG, General Delivery, city. 11

WANTED—$500 TO $20,000 ON IMPROVED city income property, close in. T. WIESENDANGER, 221 Laughlin Bldg. 21

WANTED—YOUR MONEY PLACED ON real estate mortgage to net you 7 to 9 per cent. EARL CLARK, 201 Frost Bldg.

STOCKS AND BONDS—
And Mortgages.

FOR SALE — WALLACE BROS., BOND dealers, removed from ground floor Conservative Life Building to ROOMS 218-220, same building; have some unusually attractive stock for sale; paying dividend now and certain to increase 30 per cent. PHONES 1186.

WALLACE BROS., 227 W. THIRD ST. First mortgage gold bonds our specialty. We can place your money where the income will be sure and satisfactory. Consult us. Ground floor, CONSERVATIVE LIFE BLDG. 'Phones 1186.

CASH FOR CERTIFICATES. Realty Syndicate, Continental B. & L., Pacific States B. & L. and Renters' L. & T. Co. certificates purchased at top prices. G. D. CHADBOURNE, JR., 512 Call Bldg., or W. L. HARPER, 107-8 Crocker Bldg., S. F., Cal.

WE HAVE THE BIGGEST MONEY-MAKING share in Goldfield at five cents per share. See us today. MILLER & MILLER, 727 Bryson Blk. 11

FOR SALE — $500 TO $2000; LOCAL INDUSTRIAL stock; paying 2 per cent. monthly dividend; must sell at once; open to closest investigation. Address G, box 151, TIMES OFFICE. 10

WE HAVE A SMALL BLOCK OF LAUNDRY stock for sale, paying better than 1 per cent. a month dividends. ISAAC SPRINGER & CO., 330 Trust Bldg.

FOR SALE — $17,300 STREET BONDS IN S.W. Los Angeles in whole or in part; a new issue. 'Phone 2668. C. A. KINNEY, 317 Trust Bldg. 10

FOR SALE — AT A BARGAIN; STOCK OF the Granite Bank and Trust Co. of Monrovia. Apply J. E. MARTIN, JR., 709 Grant Bldg. 10

THINGS ON WHEELS—
All Sorts.

AUTOMOBILES.

POPE TOLEDO, BARGAIN, KING LEOPOLD BODY AND TOP, BUILT TO ORDER; ENTIRELY DIFFERENT FROM STOCK CAR. VERY ROOMY AND STYLISH. OWNER USING ELECTRIC, OFFERS THIS CAR VERY REASONABLE. INVESTIGATE THIS BARGAIN. 1190 S. ORANGE AVE., PASADENA.

BARGAINS—
One Stevens-Duryea, nearly new.
One Cadillac touring car.
One northern runabout.
One White steamer.
One Waverly electric.
WESTERN MOTOR CAR CO., 415 S. Hill St.

PEERLESS MOTOR CAR AGENCY, 732 S. Broadway. Don't fail to see 1905 model before deciding. Messrs. J. M. Pawley and Harry L. Olive will give all information and demonstration. Literature on application. 'PHONE 3767. Repairing shop and storage. Four-cylinder 1904 car at bargain price.

PEERLESS MOTOR CAR AGENCY, 732 S. Broadway. Don't fail to see 1905 model before deciding. Messrs. J. M. Pawley and Harry L. Olive will give anyone all information and demonstration. Literature on application. 'PHONE 3767. Repairing shop and storage. Four-cylinder 1904 car at bargain price.

FOR SALE—SECOND-HAND GASOLINE automobiles at $250, $300, $350, $400 and $1000; new ones at $400, $600, $750, $1250 and $2700. Electric at $375 to $800; steam at $250. All we ask for some of these is an offer of ¼ of what they are worth, and they are yours. [illegible] S. BROADWAY. 11

$2800 BUYS PEERLESS 14-H.P. TOURING car, canopy top, baskets, 5 large lamps, new tires, extra inner tubes and complete set of tools; motor perfect order. Car can be seen at SO. CAL. MOTOR CAR EXCHANGE, 209-211 E. Ninth. Main 2842; Home 2842.

FOR SALE—1904 WINTON TOURING CAR, $900 cash, including touring baskets, extra headlights, four new tires and tools, in first class condition. Room 306 O. T. JOHNSON BLDG. Monday 10 to 12 noon.

FOR SALE — WANTED SECOND-HAND autos to sell; we make a specialty of selling second-hand rigs; sold 4 this week; have customers for more. SOUTHWEST GARAGE, corner Hoover and 23d sts.

WOULD TRADE MY NEW PIANO AND some mining stock in "Goldroads" country for first-class gasoline auto, suitable for desert work. Bring auto with descriptive matter to [illegible] E. 11TH ST.

FOR SALE—CHEAP, GASOLINE AUTOMOBILE, 5-seater, 25-horse-power; perfect order. Inquire H. F. WHITTIER, 149 N. Los Angeles st.

FIRST-CLASS 12-H.P. TOURING CAR, ALL in perfect order, and cash for small piece of land near city. 290 E. NINTH.

WANTED — AUTOMOBILE; MUST BE cheap for cash or will give good trade in real estate. 1147 W. JEFFERSON ST. 12

FOR SALE—GENT'S RAMBLER WHEEL, clinch tires. Inquire at 1343 W. SEVENTH. 10

FOR SALE — CHEAP FOR CASH; TOURist automobile. 426 W. 23RD ST. 10

THINGS ON WHEELS—
All Sorts.

WAGONS AND CARTS.

FOR SALE — OR WILL TRADE FOR UNimproved lot, one large spring wagon, brand new; can be used as produce wagon; also a complete set of blacksmith tools in good repair. J. A. SEVEY, Redondo. 12

FOR SALE—FINE MILK OR BUTCHER wagon, cost $90 6 months ago; sell less than half; also good express wagon, cheap. See at THOMAS FEED STORE, 1204 W. Washington st. 10

LIVE STOCK FOR SALE—
Horses, Cattle, Mules, Etc.

FOR SALE—FIVE HEAD OF WORK AND driving horses, just off a trip; one blocky built gray mare, heavy in foal; she is a beauty and sound, and a good worker. One chestnut sorrel horse, good for delivery or any work; nice looker; free and fearless driver. One bay filly, 4 years old, kind and gentle, good worker and sound. One sorrel horse, good worker and gentle. One brown mare pony, good driver, single or double. Anyone wanting a horse dirt cheap don't miss this chance. 547 CENTRAL AVE. 10

FOR SALE—ONE BAY HORSE, WILL work single or double, and saddle; is city broke; a lady can ride or drive him; this horse is 5 years old and will weigh 950 lbs. Also a cheap pony mare, cheap; they must be sold at once. If you want a cheap plug horse call and see these. Call 512 SOUTH BROADWAY. 10

FOR SALE—MY OWN OUTFIT CONSISTing one of the cleverest gentleman's road mare in the city; stands 16; weight 1050 lbs.; color dark brown; heavy tail and mane, also nearly new rubber-tired runabout and brass-trimmed harness; will sell at a real bargain if taken at once. Call early, 1820 HOOVER ST. 7

FOR SALE—A GOOD FAMILY HORSE, 7 years old, good style and gentle for a little girl to drive anywhere in the city; price $100; also a good low blocky work team, weight 2300; guaranteed to be good true workers; price $140. Call at 214 W. 28TH, or 'PHONE HOME 7927. 10

FOR SALE—ONE BAY MARE; WILL weigh 1075 lbs.; city broke; rides or drives, chunky built, sound wind and fine; would make a good delivery horse or family use. Call in rear of 512 S. BROADWAY. 10

FOR SALE—WILL ARRIVE FROM THE North Friday with a carload of good cheap mules and horses; can be seen Saturday at S. P. STOCK YARDS; after that at 240 S. LOS ANGELES ST. 11

FOR SALE—GOOD SOUND HORSE, GENtle, drive any place; good for surrey or delivery, $60. Also cheap beef cow and new 15-foot water trough. Call at 1455 CONSTANCE ST. 10

FOR SALE—A FEW NICE YOUNG HORSES, well broken, either a nice blocky horse or pair or a nice carriage team or a fancy driver with all the speed you want. M'LELLAN, 942 S. Los Angeles st. 11

FOR SALE — NICE, SOUND, GENTLE surrey mare, 8 years old; fine traveler; also nice rubber-tired, 2-seated surrey and fine surrey harness for sale reasonable. Call 2220 W. PICO. 10

FOR SALE—AN ELEGANT COMBINATION riding and driving horse; must sell at once account of leaving city; a bargain for $100. Call at 233 NEW HIGH ST. any time Friday. 10

FOR SALE—BAY MARE, 4 YEARS OLD, 950 lbs., and gentle; black mare, sound, good drivers; rubber-tire buggy; sell cheap. 'Phone West 2583. 1156 W. 42ND ST. 10

FOR SALE — 10 ALL-PURPOSE HORSES, 1 heavy young horse, 1 good surrey horse, 1 cheap pony, rides and drives; 3 single wagon horses. 712 Santee. W. R. MURPHY. 11

FOR SALE—JUST ARRIVED FROM NORTH carload good heavy draught, driving and general purpose horses for all purposes; four mules cheap. Call 946 SAN PEDRO. 12

FOR SALE—GOOD-LOOKING GENTLE BAY horse, light spring wagon, good as new buggy and harness, $125; will sell separately. 3719 DOWNEY AVE. 12

FOR SALE—ONE PAIR OF GOOD SOUND work mules, weighing 2500 pounds; also one good light camping wagon, cheap, if sold at once. 236 E. 23D. South 702. 11

FOR SALE—HORSE 17 HANDS HIGH, BAY, sound and gentle, 6 years old; if you are looking for a plug don't call. Price $150. 1032 E. 45TH ST. 10

FOR SALE—FINE THOROUGHBRED JERsey, 4-year-old cow; very gentle; giving about 3 gallons of very rich milk. $45. 450 S. GRAND. 10

FOR SALE—NICE BROWN MARE, 7 YEARS old; light phaeton in good order; cheap if taken at once. 400 SAN PEDRO ST. 10

FOR SALE—ONE SPAN BAY HORSES, weight 1200 each; sound and well matched. Call evening at 339 LE ROY ST. 11

FOR SALE—TWO MILK COWS. APPLY corner E. 29TH AND COMPTON AVE. Hammon. 15

FOR SALE—GOOD HEAVY HORSE, $40. Also nice driver, $65. 600 SAN PEDRO ST. 10

WANTED — LIVE STOCK TO PASTURE; plenty feed and water. H. M. LORD, end of Sierra st., East Los Angeles. Phone East 3806. 11

FOR SALE — A FRESH COW. CORNER EVERGREEN AND CLINTON STS., Boyle Heights. 'Phone Boyle 565. 10

FOR SALE—HORSE, SURREY AND HARness, delivery wagons. 645 S. LOS ANGELES. 10

FOR SALE — FINE THOROUGHBRED roadster, buggy and harness; cheap for cash. Apply 1509 S. GRAND AVE. 12

FOR SALE — THREE-QUARTERS JERSEY heifer calf; 10 days old. 'PHONE WHITE 4182. 1602 Girard st. 10

FOR SALE — HORSE, BUGGY AND HARness. Further particulars by applying 902 W. PICO ST. 10

FOR SALE — A FINE YOUNG JERSEY cow; very gentle. Inquire at 1804 REID ST. 10

FOR SALE—TWO FINE JERSEY COWS; must be sold at once. 962 BERENDO ST. 11

LIVE STOCK FOR SALE—
Poultry, Birds, Dogs, Etc.

FOR SALE — EGGS FOR HATCHING; SPEcial; Barred Rocks, $3; Reds, $4; White Wyandottes, $6; White Leghorns, $5; Brown Leghorns, $4; all kinds by the setting at from $1 to $1.50; remember we do not handle cheap grade of eggs, but we do sell good eggs cheap; 75 per cent. fertility guaranteed. KLONINGER BROS., 633 S. Main st. 10

FOR SALE — INCUBATORS, CUT PRICES; Mr. Dean having left us to manufacture the Pacific we will dispose of what we have of them on hand as follows: 70-egg size, $12, was $15; 145 size, $16.50, was $18.50; 245 size, $22, was $25. We have the best $5 brooder. KLONINGER BROS., 636 S. Main st. 10

FOR SALE — 400 LAYING HENS, CHICKEN wire and houses; will rent to buyer 5 acres of land, plenty of water; will furnish 10 to 15 man to board; good chance for right person. R. L. BLISS, corner Vernon and Santa Fe ave., or Los Angeles Packing Co. 10

FOR SALE — 12 LAYING HENS (S. C. white leghorns,) 1 cock, 1 Petaluma, (126-egg) incubator, 1 brooder, 60 1-week old chicks. DIASPORA VILLA, or Box 481, Lincoln Park, South Pasadena. 12

FOR SALE—PEERLESS CHICK FEED, the health food for baby chicks; costs no more than cheap, dirty foods. HENRY ALBERS CO., 315 S. Main st.

FOR SALE—THOROUGHBRED BLUE ANdalusian birds from egg-laying strain, trap nests used; eggs $1.50 and $2 for 15. Cockerel $1.50. 124 AVENUE 24.

FOR SALE—EGGS FROM WHITE WYANdottes and Black Minorcas, $2 and $3 per 15. M. F. DILLINGHAM, ½ mile north end of car line, San Gabriel.

FOR SALE—AT PASADENA HOME FOR DOGS AND CATS, white bull terrier; also several Beagle hounds; stud cat "Hamish," for service, $10. 11

FOR SALE—A SOUND COMBINATION saddle and buggy horse, 8 years old; $125. Call at stables, 1920 E. MAIN. 15

FOR SALE—100 PAIRS MATED HOMERS; cheap if sold at once. EL NIDO PIGEON FARM, Santa Ana, Cal. 13

FOR SALE—THOROUGHBRED BARRED Plymouth Rock eggs, setting of 14, $1. 1417 WRIGHT ST. 10

FOR SALE—BARRED ROCK AND WHITE Leghorn eggs, 50c per setting. 'PHONE BLACK 5. 12

FOR SALE—WHITE AND BROWN LEGhorn eggs, 75c setting, $3 per 100. 1027 FLOWER. 10

FOR SALE — 1 TO 2 CASES FRESH RANCH eggs per week. BOX 938, Whittier, Cal.

FOR SALE—BUFF ORPINGTON EGGS, 75c per setting. 2656 N. SICHEL ST. 10

FOR SALE—150 FINE LEGHORN PULLETS, laying nicely, at 1424 S. MAIN. 12

FOR SALE—20 FINE LAYING HENS, 75c up. 513 E. 25TH ST. 10

FOR SALE—RHODE ISLAND RED EGGS, 3oc per setting, at 1589 W. 21ST ST. 11

DETECTIVE AGENCY—

ELMS' DETECTIVE AGENCY—Will undertake all proper detective business intrusted to it by railroads and other corporations, banks, mercantile houses, attorneys or private individuals. Correspondents in all the principal cities in the United States and Europe. Offices, WILSON BLK., First and Spring, Los Angeles.

CHIROPODISTS—
And Manicures.

HOWELL'S SPANISH DESTROYER FOR corns, bunions, etc., 25c. DR. HOWELL, Chiropodist, Hellman Bldg., 4th and Spring.

LIVE STOCK WANTED—
Horses, Mules, etc.

WANTED—TO PURCHASE, FIRST-CLASS combined saddle and harness horse (mare preferred,) must be kind, gentle and city broke, weighing about 1150 pounds, standing about 15½ hands high and not over 7 years old, drive single or double and to show a three-minute gait in harness; must single foot under saddle; no plugs wanted. Address, giving full particulars and where horse can be seen and tried, P. O. Box No. 78, LONG BEACH, Cal. 11

WANTED—TO PURCHASE, A FIRST-CLASS road horse (mare preferred,) weighing about 1150 pounds, 15½ to 16 hands high, not over 7 years old; must be sound, kind, gentle, city broke and able to show a 2:40 gait to road wagon; no plugs wanted. Address, giving full particulars as to breeding, etc., L, box 78, TIMES OFFICE. 10

WANTED—HORSES OR MULES; WORK stock wanted in exchange for $1000 equity in elegant new modern 5-room house; balance monthly. GRANGE & CO., 214 Johnson Bldg. 10

WANTED—LIVE STOCK; WILL TRADE good baled barley and alfalfa hay at Inglewood for cows, horses or cash; $9 per ton. OTIS LOCKHART. Home 'phone 2836.

WANTED—I WANT TO BUY SOME BROKE burros; I will pay for information where I can get them reasonable. Address HENRY DETMERS, 1304 Reid st. 12

WANTED—TO HIRE TWO WORK HORSES for plowing; long job, best of care and feed. Address M, box 46, TIMES OFFICE.

WANTED—COWS TO PASTURE, FINE ALfalfa, $2.50 per month. 'Phone Home 2836. OTIS LOCKHART, Inglewood.

LOST, FOUND, STRAYED—
And Stolen.

LOST—BETWEEN HOTEL LEIGHTON AND Bonnie Brae Hotel, small black leather pocketbook, containing a check and some money. Return to Henrietta C. Smith, Hotel Leighton, 6th and Lake; suitable reward; no questions asked. 10

LOST—$50 REWARD FOR THE RETURN of a diamond ring lost March 7, two diamonds with pearl in center; diamonds about one carat each. Return to FLETCHER TAILORING CO., 342 S. Broadway. Phone 1213.

LOST—BROWN AND WHITE POINTER dog. Finder will be rewarded on bringing him to SYCAMORE GROVE NURSERY, Avenue 46. 'Phone East 845. 10

LOST—LADY'S BLUE-ENAMELED OPEN-faced watch, gentleman's fob, Wednesday evening. Reward. 'Phone Home 6455. 1100 S. GRAND AVE. 10

LOST—NOSE GLASSES ON THIRD BEtween Hill and Broadway. Reward offered, send to ALICE QUIBELL, 230 W. 11th st. Tel. West 3071. 10

LOST—GOLD WATCH AND FOB, INITIALS "A. R. M." engraved on case; fob small link, amethyst charm. BERT M'CABE, 1431 E. 27th st. 10

LOST — $10 REWARD FOR RECOVERY black female cocker spaniel; long ears; 12 inches high. Return to 238A N. OLIVE ST. 10

LOST—WEDNESDAY MORNING, BROWN neck fur, white fur lining. Liberal reward. 1361 S. FLOWER ST. 10

STRAYED—ONE BAY HORSE, UNSHOD all around; with roached mane. 502 S. HOPE. Phone Main 6400. 10

LOST—LIGHT-BROWN BULL TERRIER pup; white breast and legs. 1936 S. FIGUEROA. 11

LOST — PAIR WOMEN'S SHOES. WILL finder kindly address OWNER, M, box 10, Times Office. 10

LOST—EASTERN STAR PIN; RETURN TO 849 E. KENSINGTON ROAD; reward. 10

MINING—
And Assaying.

WE HAVE THE BEST MINING PROPOSItion in Mexico. It is a mine not a prospect; thousands of tons of ore on dump. Present owners will not sell entire property, but will dispose of a portion of it, and give control of property. All money invested to go into actual development, and not to promoters. We guarantee correctness of reports and statements made and will pay actual expenses of investigation, if actual facts are misrepresented in reports. Investment required approximately $35,000. This is a bona fide proposition for bona fide investors only. No promoters need apply. UNITED STATES AND MEXICO INV. CO., 231-233 Mason Bldg. Cor. 4th and Broadway. Home 1689. Black 1466. 12

I HAVE A FEW MINING CLAIMS IN A district that is being developed and I want some one to help me to hold on until the development is complete. An exceptional opportunity for someone with a little money and patience. Don't answer unless you have the money and can wait. Address M, box 4, TIMES OFFICE. 15

FOR SALE—INTEREST IN PRODUCING gold mine; ore mills $30 to $60 ton; $1000 buys one-eighth interest in mines and mill; close corporation; a sure bread winner; investigate. F. SNOVER, 119 S. Broadway. 10

IRVING & CO., GOLD REFINERS AND assayers; mint prices paid for bullion; mines examined and reported on; all returns guaranteed correct. 129 N. MAIN ST.

I AM GOING TO GOLDFIELD WITH TEAM and wagon; will take some men and their kits through reasonably. T. M. WATSON, 1642 Grover st., city. 15

WANTED—TO CORRESPOND WITH REliable mining promoter, to finance stock company. For particulars address JOHN ANGLE, Acme, Ariz. 15

HAVERSTOCK & STAPLES, 322 W. FIRST. Assayers. Properties sampled. No students.

WADE & WADE, ASSAYERS AND CHEMists, 218 E. First st.

ATTORNEYS-AT-LAW—

L. A. LAW & COLLECTION CO. ACCOUNTS collected everywhere; no fee without success. Damages, divorces, estates. Notary public. 516 GRANT BLDG., Fourth and Broadway. 15

CREDITORS' ADJUSTMENT CO.—WE COLlect all kinds of collectible accounts. Promptness in collections, and return of money our motto. Send us your claims. 727 BRYSON BLOCK. Phone Home 6911. 11

DYER LAW AND COLLECTION CO. (INC.) Trustee F. Dyer, attorney and notary. Collections made everywhere; no fee without success. 600-02 BRYSON BLK. Tel. Main 1334.

MACHINERY—
And Mechanical Arts.

WASHINGTON IRON WORKS. 1886—9 years in business—1905. Let us figure on any iron work. Castings up to 10,000 lbs. Stove and range repairs. SACRAMENTO AND WILSON STS. Take Mateo-st. cars. Home 1621. Main 4073.

FOR SALE — DISTILLATE ENGINE, 30-H. P.; used 4 months, $350; also 3-H.P. new $100, complete with steel tank; these are bargains; call quick. WESTERN IRON WORKS, 202 N. Main st. 11

FULTON ENGINE WORKS, STEEL TANKS, sheet iron work, steel roof trusses, etc. ALHAMBRA AVE., off North Main st.

TYPEWRITERS—
Of Various Makes.

CARTER'S TYPEWRITER SUPPLIES, RIBbons, carbons, papers, rentals, all best makes. 122 N. BROADWAY. Tels. Home 6250, Main 5428.

FOR SALE—TYPEWRITERS; ALL KINDS bought, sold, rented; expert repairing. TYPEWRITER EXCHANGE, 304-306 Wilcox Bldg. Home 4495, Sunset James 1341.

FOR SALE—SECOND-HAND REMINGTON typewriter in good condition. A. W. ELLINGTON, 223 Douglas. 10

SELLING OUT, RIBBONS 40C EACH; CARbons 1 cent a sheet; best brands. O. RICE, 422 Bryson Block. 13

THE UNDERWOOD STANDARD VISIBLE typewriter. FOWLER BROTHERS, agents, 221 W. Second st. 11

CARPET CLEANING—

SANITARY CARPET CLEANING BY THE new compressed air and vacuum system. Carpets and rugs cleaned on the floor. The only company in the world using this system. We guarantee perfectly clean carpets by our method. SANITARY DUST REMOVING CO., 535 H. W. Hellman Bldg. Phones Main 6540, Home 2876.

STORAGE—
All Sorts.

TO LET — COLYEAR WAREHOUSE CO. Fire-proof open storage or separate locked rooms; experienced packers at one-third less than others. 415-17-19 SAN PEDRO ST. Main office, 322-24 S. MAIN. 'Phones Home 2154; Main 1117.

LIGHTING—

LIGHT YOUR STORES, CHURCHES, Halls, Poolrooms, Bowling Alleys and heat your Laundry Machinery, with absolutely non-explosive gas at ⅓ the cost of other gas and one-sixth the cost of electricity or acetylene. Address NEWBY PORTABLE GAS SYSTEM, 219 Temple st., Los Angeles.

PATENTS—
And Patent Agents.

HAZARD & HARPHAM, PATENTS, PIONeers, Spring and 5th. Patent book free.

PHYSICIANS—
With Offices and Hours.

DR. AND MRS. CARTER ARE THE LEADing specialists of Los Angeles in treatment of all female diseases and irregularities. The doctor is a licensed graduate of 28 years' experience, who successfully treats monthly irregularities, sterility, change of life and all diseases peculiar to women, by improved methods that are POSITIVELY GUARANTEED in every case. Consultation free and confidential. Hours, 9 a.m. to 5 p.m.; Sundays, 10 to 12 a.m. 204 MERCANTILE PLACE, over 342 S. Spring st. Home 'phone 5063.

DR. SMITH, SPECIALIST FOR WOMEN. First-class private hospital, trained nurses; every convenience for the care and treatment of obstetrics, surgical and all other female diseases; 10 years in Los Angeles. Write or call for my journal on Diseases of Women. Free consultation. 'Phone Home 532. Office, 607½ S. Broadway.

SPECIALIST FOR MEN SINCE 1876; ALL nervous, skin, blood, private and chronic diseases of both sexes, stricture, urinary troubles and catarrh, CURED. Consultation free. Rupture cured without the knife. GUARANTEE RUPTURE CURE CO., 530 W. Third st. Take Angels Flight car.

DR. E. E. EADS TREATS FEMALE DIseases and irregularities, nervous and chronic diseases, rheumatism, specific blood poison in every form, permanently cured. 425½ S. SPRING ST. 'Phone Home 4180.

DR. SOMERS, SPECIALTY DISEASES OF women and nervous and chronic diseases of either sex; 25 years' experience. 212-214 Currier Bldg., 212 W. Third, bet. Spring and Broadway. Home 'phone 5160.

DR. HAIGH, FORMERLY OF ENGLAND, treats chronic, incurable diseases, piles, varicocele, special and women's disease. Poor treated free. 340 BYRNE BLDG., Third and Broadway.

LONG AND SUCCESSFUL PRACTICE; EXperienced, competent ladies' specialist; strictly reliable cases guaranteed. MRS. WOODS, 521 W. 10th, bet. Figueroa and Francisco.

DR. BAHRENBURG TREATS ALL FEMALE diseases and irregularities, weakness, private disease, blood poison, bladder and skin diseases, cured. 607½ S. BROADWAY.

CANCER CURED BY THE MRS. S. J. Bridge remedy; sure, safe and permanent. J. C. ALDRICH, rooms 5 and 6, Hotel Chester, corner Fifth and Spring sts.

DE FORD SANATORIUM, 428 W. SIXTH st., corner Olive; cancers, tumors, lupus, ulcers, running sores, eczema, and all skin diseases; cure guaranteed.

DR. REBECCA LEE DORSEY, SUITE 618, Pacific Electric Blk. Women's and children's diseases, obstetrics. Hours 1-4 p.m. Tel. 1227.

JULIAN MACRAE, INITIATE. MENTAL and nervous diseases. 1143 S. FLOWER ST. Home 6604.

WOMAN SPECIALIST FOR WOMEN. LULA BROOKS, M.D., 212 S. Broadway. 18

DR. PRITCHARD. RECTAL, FEMALE and chronic diseases. 530½ S. Broadway.

DR. TAYLOR, FEMALE SPECIALIST AND obstetrics. Over Belasco Theater. Main st.

DR. F. P. HOY, EYE, EAR, NOSE AND throat. 530½ S. BROADWAY.

OIL PROPERTY—
Miscellaneous.

FOR SALE — 120 ACRES OF OIL LAND 30 miles from city; over 20 springs of oil on property; ¼ mile from 25 producing wells; one of the greatest bargains ever offered in oil land in this county; price $800. Address B. 126 E. 27TH ST., city. 10

WANTED—TO BUY OIL WELL CASING, all sizes and standard drilling rig; also 2-inch and 3-inch pipe. E. A. CLAMPITT, P.O. 200 Patton st., city. 'Phone James 4631.

DENTISTS—
And Dental Parlors.

SCHIFFMAN DENTAL CO.—107 N Spring. Painless extracting, filling, crown and bridge work, flexible rubber plates. Pure gold fillings, 75c up; all other fillings, 50c up; cleaning teeth, 50c up; 22-carat gold crowns and bridge work, $5; rubber plates, $5. Also open evenings and Sunday forenoons.

PEOPLE'S DENTAL PARLORS, 108 N. Spring. All work guaranteed and prices only a trifle more than actual cost of material used. Come and see me and be convinced.

DR. C. WM. BACHMAN, DENTIST, MINNEapolis, is permanently located at 309-10 Johnson Bldg., corner Fourth and Broadway.

WANTED—A DENTIST, FIRST-CLASS MEchanic, wants steady position. Address L, box 81, TIMES OFFICE. 10

DR. A. F. SCHIFFMAN, DENTIST, FORmerly ST. PAUL, MINN., 107 N. Spring st.

STOP DRINKING—

GUARANTEED CURE—SEND 30c; TABLET form; mailed in plain package; has cured thousands. L.L.C. CO., 614 Grant Bldg., S. F.

BOILERS—
And Boiler Works.

L. A. BOILERS—BOILER WORKS, MFGS. OF boilers and tanks; special attention to repair work. 119 REDONDO ST. Tel. Main 2257.

CAL. BOILER WORKS, MANUFACTURERS of boilers and tanks. Repair work a specialty. 226 QUIEROLA ST. Home 1479, M. 2581.

EDUCATIONAL—
Schools, Colleges, Private Tuition.

SURVEYING IN ALL BRANCHES, AND nautical astronomy taught practically; field instruments found; prospectus from H. KERR, surveyor, 320 Avenue 37.

Legal.

DEPARTMENT OF THE INTERIOR, Washington, D. C., January 15, 1905. Sealed proposals will be received at the office of the United States Reclamation Service, 1108 Braly Building, Los Angeles, California, until 2 o'clock p.m., March 15, 1905, for the construction of the Laguna dam and sluiceways, involving the excavation of about 232,000 cubic yards of earth, excavation of about 303,000 cubic yards of solid rock, placing of about 353,000 cubic yards of solid rock in the dam and masonry core walls, building of about 27,150 cubic yards of concrete, laying of about 80,000 square yards of paving, and furnishing and driving of about 53,000 lineal feet of sheet piling, for the diversion of a part of the Colorado River, about ten miles northeast of Yuma, Arizona. Bids will be received for the entire work. Specifications, form of proposal, and particulars may be obtained by application to the Chief Engineer, U. S. Reclamation Service, Washington, D. C.; to J. B. Lippincott, Supervising Engineer, U. S. Reclamation Service, 1108 Braly Building, Los Angeles, California; or to Homer Hamlin, Engineer, U. S. Reclamation Service, Yuma, Arizona, at whose offices the plans may be inspected. Each bid must be accompanied by a certified check for Ten Thousand ($10,000) Dollars, payable to the order of the Secretary of the Interior, as a guaranty that the bidder will, if successful, promptly execute a satisfactory contract and furnish bond in the sum of 20 per cent. of the contract price for the faithful performance of the work. The right is reserved to reject any or all bids, to accept one part and reject the other, and to waive technical defects as the interests of the service may require. Proposals must be marked "Proposals Laguna Dam, Yuma Project, California." Bidders are invited to be present, when bids are opened. E. A. Hitchcock, Secretary.

Delinquent Notice.

CENTRAL CALIFORNIA REDWOOD COMpany; location of principal place of business, Los Angeles, California; location of works, Porterville, Tulare county, California.

NOTICE.

There are delinquent upon the following described stock, on account of assessment No. 1, levied on the 14th day of January, 1905, the several amounts set opposite the names of the respective shareholders, as follows:

Names—	No. of Certificate.	No. of Shares.	Am't.
E. W. Davies	20	20	$200.00
Henry S. Patten	21	50	500.00
Fred W. Patten	20	50	500.00
Eva May Patten	9	75	750.00
Eva May Patten	26	25	250.00
Fred R. Harris	25	15	150.00
E. W. Davies	24	65	650.00

And in accordance with law and an order of the board of directors, made on the 14th day of January, 1905, so many shares of each parcel of such stock as may be necessary will be sold at public auction, at the office of the company, in Porterville, Tulare county, California, on Wednesday, the 15th day of March, 1905, at the hour of 2 p.m. of said day, to pay said delinquent assessment thereon, together with cost of advertising and expense of sale. 46-41 H. F. BREY, Secretary.

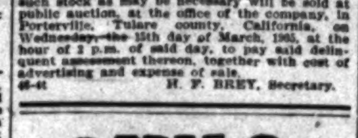

Foo & Wing Herb Co.

Our herb remedies have cured hundreds of chronic cases of all kinds when other remedies failed. Because we are direct descendants of SIX GENERATIONS OF DOCTORS; TWO GENERATIONS HAVE PRACTICED IN CALIFORNIA.

903 So. Olive St., Los Angeles.

REAL ESTATE RECORD.
RECENT TRANSFERS.

THURSDAY, March 9, 1905.

LOS ANGELES CITY.

Mrs Ann Elizabeth Haskell to Frank Irving, lot 27, West End Terrace tract, $10.

Charlotte E Thomas to Ernest H Lockwood, lot 23 and part lot 24, C R Footes subdivision, $10.

H V Riffel to P F Tracy, lot 18, block 6, H M Ames subdivision of Glassel tract, $200.

Louis Kleinpeter and Elizabeth Kleinpeter to Lafayette Biven, lots 6 and 7, block 1, Pellissier tract, $400.

Lafayette Biven and Sarah M Biven to Hallie M Murray, lots 6 and 7, block 1, Pellissier tract, $615.

Adolf Rueff and Emilie Rueff to Oliver P Frinlar and Joseph H Frieler, lot 20, block G, Grider & Hamiltons subdivision of Vernon Park, $250.

J W A Off (acknowledges John W A Off) and Blanche B Off to Hannah L Bissell, lots 16, 17 and 18, Roselawn Place, $10.

Jacob H Birnbaum, Jacob Birnbaum, Rosa Birnbaum and Isador W Birnbaum to Mrs Flora Heffner, part lot 40, Ords Survey, $10.

George I Cochran and Alice M Cochran to L G Wilson and Lina Wilson, lot 7, Tabernacle tract, $10.

Charles E Morgan to Isaac D Morgan, lot 26 and part lot 25, Nadeau Villa tract, $1300.

Union Trust Company of Los Angeles to Arthur F Carter and Laura T Carter, lots 45 and 46, County Club Terrace, $2200.

Agnes Henderson to Rose de Fries, lot 14, block 1, Urmston tract, $10.

Rose de Fries to D L Peters and Frank E Schaad, lot 14, block 1, Urmston tract, $10.

D L Peters and Jennie M Peters to Edith Graham, undivided ½ of undivided ½ interest in lot 14, block 1, Urmston tract, $10.

Ellen V Jackson and Hugh H Jackson to John Edward Sullivan, lot 14, Angelus Vista, $10.

Cotton A Smith to R E Waite, lot 44, block B, Main Street Boulevard tract, $10.

W H Workman, Maria E Workman, H W Keller and M A Keller to John L Lang, lot 5, block B, Workman Park tract, $10.

W H Workman, Maria E Workman, H W Keller and M A Keller to M H Dodge, lot 9, block D, Workman Park tract, $10.

M H Dodge and Florence B Dodge to Patrick Griffin, lot 9, block D, Workman Park tract, $10.

Irving S Metzler to Mary E Clute, part lot 37, Bonita tract, $10.

Katharina Blum to Abram S Reel, lot 4, Ivar A Weld's subdivision, $10.

Louis L Newerf and Edith D Newerf to Mina Hurd Johnson, lots 3 and 5, block 7, Berkeley tract, $100.

H E Paramore and E I Paramore to S A Wayne, part lot 44, subdivision of Reeve tract, $10.

T J Douglass, Emma S Douglass and Lula N Hinton to Mrs Emily C Coleman, lot 12, block P, Wilshire Boulevard Heights, $10.

Nancy M Wheeler to H B Rollins and Mary Carlson Rollins, lot 31 and part lot 30, block B, Wheeler tract, $10.

Pacific Improvement Company to J Leyden Webb, lot 21, block C, Pacific Improvement tract, $10.

Title Insurance and Trust Company to Jacob J Inman and Susie B Inman, lot 145, South Park Avenue Home tract No 2, $10.

Mrs Rose Levy and Charles Levy to Edith P Sparks, lot 11, block K, resubdivision of Jones tract, $10.

Kerckhoff Estate Company to Margaret S Phillipson, lot 16, block 2, Vienna tract, $10.

Frank A Keyes, Ida A Keyes, George A Hough and Hattie M Hough to Frank Raynes, part lots 4 and 5, subdivision of block 22, Ord's Survey, $10.

John T Anderson and Florence G Anderson to William Strick, lot 18, block T, Dayton Heights tract, $475.

Werner Schmuideberg (signs Werner Schmuideberg) and Augusta Schmuideberg (signs Augusta Schmuideberg) to Andrew Koenig, lots 3 and 12, block H, Ela Hills tract, $10.

Louis E Mittendorf and Louise M Mittendorf to Mary E North, lot 23, block K, Workman Park tract, $10.

George H Smith, Mary L Chapman and A B Chapman to W A Polkinghorn, part lot 1, block 32, Canal and Reservoir lands, $10.

Title Insurance and Trust Company to John W Lauchlan and Margaret Lauchlan, lot 3, block 9, Elysian Park tract, $500.

Moye W Stephens, Mary Hendrick Stephens, S D Rannells and Jane H Rannells to Charles H Roberts, lots 1 and 2, Lake Side tract, $750.

Geo A Cortelyou to Frances J Palmer, lot 19, block R, Nadeau Orange tract, $10.

Mrs Anna Lynn and G J Lynn to W A Johnson, lot 5, block C, E B Millar tract, $1800.

H B Heacock and Maria A Heacock to Homer Lapp, lot 18, block 5, G W Morgans Sycamore Grove tract, $10.

Title Insurance and Trust Company to Margaret Blue, lot 145, Central Avenue Home tract, $10.

Simon Maier vs City of Los Angeles, decree quieting title in plaintiff lot 27, block 3, Sanchez tract.

Mrs Elizabeth B Ward and J P Ward to Mary Louise Bronson, lot 18, block A, Shafer tract, $10.

Bernath Rosin and Sally Rosin to Semone Pearl Rucn and Ralph Byron, lots 9 and 10, block 2, Adams Street Arlington Heights tract, $10.

Herminia Mow (formerly Herminia Menchell Mandrich) to Millie J White, lot 20, Geo W Kings subdivision of Davarrde tract, $10.

Estate of Nathaniel C Carter, deceased, order confirming sale to Emilie Aspinall, lot 14, block 13, Carters Vineyard tract and strip of land adjoining.

J P Ponet to Dena Beck, lot 16, block 46, Electric Railway Homestead Association, $10.

Dena Beck and Pius Beck to Edwin S Abbott, lot 16, block 46, Electric Railway Homestead Association, $400.

John Bley to James Henderson, part lot 37, Moover tract, $10.

Netta E Bridge and B A Bridge to Mary L Johnson, lots 2 and 3, B A Bridge tract, $10.

M C Gutzler and A J Gutzler to C L Roberts, lots 18 and 20, block 100, Temple tract, $10.

Willie H Hawes and B C Hawes to J A Arnas and Myrtle H Arnas, part lot 18, block K, West Los Angeles, $10.

State by W O Welch, County Tax Collector, to George Zobelein, lot 34, University addition.

Sada Jackson to A S Perkins and Mina B Perkins, lot 11, block 3, subdivision of part lot 5, block F, Hancock's Survey, $10.

Sada Jackson to A S Perkins, lot 12, block 3, subdivision of part lot 5, block F, Hancock's Survey, $10.

R H F Variel to Mrs Carrie L Variel, wife, lot 67, Spence's addition to Boyle Heights, gift.

Same to same, part lot 71, Spence's addition to Boyle Heights, gift.

Same to same, lot 66, Spence's addition to Boyle Heights, gift.

Same to Mrs Carrie L Variel, lots 56, 57 and 58, L N Breed's subdivision, gift.

Same to same, lot 13, Griffith tract, gift.

Same to Mrs Caroline Variel, lots 59, 60 and 61, L N Breed's subdivision, gift.

Thomas Sinclair and Blanche Sinclair to Mary M Doty, lot 5, block 9, South Woodlawn, $10.

Thomas W Blackburn and Alice H Blackburn to Mrs Melissa G Latham, lot 21, block 51, Electric Railway Homestead Association tract, $2000.

Same to same, strip of land lying back of lot 21, block 51, Electric Railway Homestead Association tract, $10.

William S Blackburn and Eliza Jane Blackburn to same, strip of land in rear of lot 20 and 21 feet immediately in rear of north end of lot 19, block 51, Electric Railway Homestead Association tract, $1.

R H Amon and Lucy H Amon to Tina Johnson, lot 120, Philbin tract, $10.

William Stewardson and Jane Stewardson to Katherine Dolenty, lot 41, Solano tract, $10.

Alfred G Schloesser to Ben White, lot 13, Schloesser Terrace tract, $1000.

City of Los Angeles and Board of Water Commissioners of Los Angeles to W B Judson and Julia Holden Rogers, block 21, Garvanza addition No 1, $1.

Louis C Becker and Helen May Rush Becker to Frank B Rush, lot 1, block 1, G W Morgan's Sycamore Grove tract, $10.

Joseph W Pinney to Barbee S Hook and Frederick S Rowan, lot 32, block 17, Wolfskill Orchard tract, $10.

H G Spotswood and Daisy Spotswood to George Taylor and Jane E Taylor, lot 22, Strong & Dickinson's Jefferson-street tract, $10.

Ashton A Wells and Laura L Wells to Henry Mathewson, lot 1, Strong & Dickinson's Jefferson-street tract, $10.

Herman E Park and Bella C Park to Herman Arent and Carrie Arent, wife, agreement to convey lot 14, block A, Strong & Dickinson's South Park tract, $1200.

Emil F Florcken and Anna M C Florcken to William A Banks, lots 13 and 14, block 29, C V Hall tract, $10.

Emil F Florcken and Anna M C Florcken to Thomas A McNamara, lots 11 and 12, block 24, C V Hall tract, $10.

Margaret Henley and Martin Henley to John W Henley, part lot 4, block 12, Homestead tract of Pioneer Building Lot Association, $250.

David Lewis Burke, Claudine Weaver Burke, James King Burke and Willetta Burke to J G Beckley, lot 14, Burke Bros' Figueroa-street subdivision, $114.

Title Guarantee and Trust Company to Lucy A Searles, lot 67, Firth Main-street Boulevard tract, $475.

Louisa F Proffitt to G L Proffitt, lot 2, block 5, City Center tract, gift.

Louisa F Proffitt to same, lot 4, block G, Currier tract, gift.

Title Insurance and Trust Company to A M Squire, lot 4, block B, McCarthy Co's Main-street and Moneta-avenue tract, $10.

Roman Catholic Bishop of Monterey and Los Angeles to Earle S Youmans, lot on east line of Los Angeles street, being northwest corner of Earle S Youman's, thence north 74 feet, etc, $10.

John Graf Zobelein and Alwina Zobelein to Ada M Rathwell, lot 9, block 8, Zobelein's Main-street tract, $10.

Miss Evelyn M Force to Miss Esther M Dolbear, lot 27, block 10, South Woodlawn, $10.

A E Pomeroy and Florence A Pomeroy to Mrs Bettie Whitehouse, lot 3, Santa Fe-avenue School tract, $225.

Ethel Hay McKee and Henry S McKee to Los Angeles Trust Company, lot 1, Miller & Herriott's subdivision of Harper tract, $10.

Marian E Wilson to Thomas S Wadsworth, lot 5, block 4, O W Childs tract; lot 5, block A, Cameron tract; part lot 76 and all lot 77, Miller & Herriott's subdivision of Harper tract, $10.

Mabel Bailey Rogers to G W Hood, lot 19, block 13, Highland Park addition, $200.

Harry H Lechler to Michael Fritz, lot 118, Park Villa tract, $10.

John W Watson to Alice Lawson, lot 44, Reeve tract, $1.

Bertrand Holmes to Alice Lawson, lot 46, Reeve tract, $250.

Estate of Louisiana R Long, deceased, order confirming sale to Daniel M Ballanger and Addie V Ballenger, lot 7, H T Hazard's subdivision of lot 16, Griffin's addition.

G L Crenshaw to Mrs Georgia B Chapman, lot 13, block 50, Central Arlington Heights, $1065.

C Gordon Buck and Johanna K Buck to Los Angeles Building Company, lot 5, block 8, City Center tract; lot 13, block B, Kennebec tract; part lot 8, block G, Mrs Fitzgerald tract; part lots 11 and 12, block E, West Los Angeles; part lot 4, Aurora tract, $10.

Charles D Chaffee to Frances N Chaffee, lot 16, block 49, Electric Railway Homestead Association, $10.

PASADENA.

Charles S Byington and Jennie S Byington to Walter Morrow and Veda Sheppard Morrow, part of lot 12, block L, San Pasqual tract.

Emma V Newberry to C C Cupp, lot 3, Chester tract, $10.

W S Milbery and Ada Milbery to Jesse M Davis, part lot 5, block L, San Pasqual tract, $10.

Frank C Platt Investment Company to Phoebe S Bennett, part of lot 14, Platt Company's Orange Villa tract, $10.

William H Thompson and Armenta D Thompson to Lillian Hatfield, lot 160, Goodwin tract, $10.

George T Stoneham and Sarah F Stoneham to Maud K Towt, lot 4, block A, Stoneham tract, $10.

Same to Alonson R Thomas, lot 7, block B, same, $10.

Estate of John Beenham Bainbridge, deceased, order confirming sale to William Hiram Dutton, part of Grogan tract in rancho San Pasqual.

Emma K Stewart to Ida L Kempke, part of lot 15, block L, San Pasqual tract, $10.

F E Crawford and Elsie V Crawford to Charles Crawford, part of lot 5, block E, $10.

Clara L Knight, administratrix of estate of Annie H Foss, deceased, to Mrs Viola B Haskell, lot 5, block 1, Painter's subdivision.

ALAMITOS.

John Tandy and Allie O Tandy to Mrs Ida May Bollinger, part lot 7, block D, resubdivision of portions of Alamitos tract and Alamitos Beach Townsite, $10.

Townsend Robinson Investment Company to Julia Pixley, part farm lot 84, $10.

ALAMITOS BEACH.

Victor Hugo Schwarting to Bettie E Mussen, lot 6, block 2, V H Swarting's tract, $10.

COVINA.

Frank A Smith to Gustaf Nelson, agreement to convey lot 5, block 12, $750.

Charlotte V Goff to Charles Linberg, part lot 9, block 11, $1000.

GLENDORA.

William Lilley to Albert Mercer, lot 15, block RR, $10.

GLENDALE.

Jessie B Mock and George B Mock to Charles M Lechner and Sadie J Lechner, part of lot 4, block 24, $10.

HOLLYWOOD.

Eunice R Sturtevant and Edmund D Sturtevant to George A Moore, lot 3, Ingleside tract, $10.

R H F Variel to Mrs Carrie L Variel, his wife, lot —, block 3, Ocean View tract, No 2, gift.

Charles E Bireley and Mabel L Bireley to Ada S Clark, part lot 3, block 2, same, $10.

LONG BEACH.

J D West and Nannie M West to Fannie Cannan, part lots 1 and 2, block 60, $10.

Chautauqua Association of Southern California (known as Chautauqua Assembly of Southern California) to Long Beach [illegible] Resort Association, lot 16, block [illegible].

F E Robinson, Minnie A Robinson [illegible] P Webb to A Gribbling, lots 1 and [illegible], Eno & Varney tract, $10.

Loretta E Cadwallader to O W [illegible], lot 1, block 4, Bartow tract, $10.

LOS ANGELES COUNTY.

Mrs C Jane Ferris to Miss Sarah E [illegible]cock, part of section 32, 5 N, 11 W, $10.

John T Gordon and Emma J Gordon to [illegible] Peirce, part section 25, 1 N, 15 W, $10.

Ralph Rogers Company to California [illegible]way Company, 20-foot strip through sections 7 and 12, 1 S, 13 W, $10.

United States to George D [illegible], for part of sections 5 and [illegible].

W R Pearson to Polly A Pearson, agreement to convey undivided one-third interest, part of section 25, 1 S, 13 W, $[illegible].

United States to Jesus Lobo, part of sections 23, 2 S, 9 W.

Horace to Walter B Johansen, part section 12, 1 S, 14 W, $10.

Henry Malmgren and Augusta M [illegible] to Louis Luckel, part sections [illegible], N, 9 W, $500.

MISCELLANEOUS.

Constantino Garibaldi vs [illegible] baldi, decree quieting title in plaintiff lots 7 and 8, H S Thompson's subdivision, lots 7 and 8, Chester tract; lot 14, block [illegible] and 10, block 3, and lot 11, block [illegible], Rose's subdivision of Lamanda Park; [illegible] marked lot 13, Simeon Millane's [illegible], Mission of San Gabriel.

MONROVIA.

W H Evans to Annetta Monroe, lot [illegible], Wilde's subdivision part block 8, $[illegible].

A H Johnson and Lavinia Johnson to Annetta Monroe, lot 3, Wilde's subdivision of part block 8, $75.

Annetta Monroe and George O Monroe to W T Wheatley, lot 2, Wilde's subdivision, $[illegible].

OCEAN PARK.

Abbot Kinney Company to C [illegible], lots 10, 11 and 12, block 10, Venice of America tract, $10.

E P Clark and Lucy H Clark to City of Ocean Park, tract beginning at point in line of Inner Bay survey, which bears north 15 deg. west 150 feet, Station 12 of Inner Bay survey, thence along said east line south deg. east 420.1 feet, etc, $1.

A R Fraser, G M Jones and H R [illegible] to John A Stanwood and C L Bundy, lots 10 and 11, block A, Ocean Park Villa tract; tract beginning at Station 7 of meander line of Inner Bay, thence south 33 deg 38 min. west 200.20 feet, etc, $10.

C L Bundy, Nellie Allen and John A Stanwood, individual and as trustee, to Johanna Mathilda Petersen, lot 4, block M, Villa tract No 2, $10.

PASADENA VILLA TRACT.

James G Scarborough, trustee, to John G Orth, lots 11 and 12, block 67, $10.

POMONA.

Catherine Bittman to Byron Davis, part block 197, Pomona tract, $10.

REDONDO BEACH.

Redondo Improvement Company to Stephen M Pillsbury, lot 9, block 13, $500.

RINCON DE LOS BUEYES RANCH.

Leovigildo Higuera (sometimes spelled Libijida Higuera) and Manuel Higuera to Gustav Steffens and F H W Steffens, part lot [illegible] subdivision of southern portion, $450.

SAN PEDRO.

William R Burke and Jessie G Burke to State Bank of San Pedro, lot 21, block 77, $[illegible].

Henry P Barbour and Florence E Barbour to Cassius Edmunds, lots 29 and 30, block [illegible], Peck's Grand View tract, $10.

Oscar Lindgren and Emma Lindgren to State Bank of San Pedro, lot 6, Peck & Kerckhoff's subdivision of block 15, $10.

John A Barr and Addie Barr to May Clay, lot 12, block B, Central Home tract, $10.

May J Clay to James M Walters, lot [illegible], block 8, Peck's subdivision of Carolina tract, $10.

SANTA MONICA.

Santa Monica Land and Water Company to William E Sawtelle, lots 1, 2 and [illegible], block 29, Artesian tract, $10.

Same to same, lot 12, block 31, same, $10.

Same to W J Young and Minerva E Young, lot 29, block 41, same, $125.

Same to Andrew J Lockard, lot 3, block [illegible], same, $10.

Same to Bethena E Griffith, lot 60, block 41, same, $150.

Same to Helen M Bruce and Emily J Bruce, lots 9 and 10, block 33, same, $10.

J D Steele and Emelia Steele to William L Kestner and Luella Kestner, lot [illegible], block B, Vawter's Fourth-street tract, $10.

Santa Monica Commercial Company to F H Hunt, lot 10, block 5, Seagirt tract, $10.

F H Hunt and Emma Hunt to C J [illegible]sheim, lot 10, block 5, same, $10.

Mrs Mary C Clark to C H Mellen, lot [illegible], block B, Stimson's Prospect Hill tract, $10.

Louella I Sibley to John W Lincoln, part lot 12, Vawter's subdivision of part [illegible] tract, $10.

A R Fraser, G M Jones and H R Gage to Olive B Jones, lot 4, block 18, replat of Bay View tract, $10.

SAWTELLE.

Emma L Tibbetts and Charles B Tibbetts to J John Page, part lots 16 and 17, block [illegible], Barrett Villa tract, $10.

F N Arnold (signs Percy N Arnold) to Alonzo O Major, agreement to convey lots 1, 2, 3, 4 and 5, block 29, Gillis subdivision, $1250.

SHORT LINE BEACH.

Title Insurance and Trust Company to N Dyke, lot 5, block 21, subdivision No [illegible], $10.

Joseph G Smith to Fannie M Glassell, lot 20, block 4, subdivision No 1, $325.

SOUTH PASADENA.

Hugh A Steele and Margaret Steele to [illegible] Ankarstrand and Marie L Ankarstrand, lot 41, Hunt tract, $10.

Julia A Kilborn and William H Kilborn to William C Gilman, lot 7, block D, same, $[illegible].

SUNNY SIDE.

Sarah A Howland to James A Keeney, lot 21, $2750.

Grace G Adam and Fred Adam to James A Keeney, lots 76, 77, 302 to 328, $3250.

TAJAUTA RANCH.

Golden State Realty Company to Thomas Gunther, lots 315 and 316, Farris tract, $[illegible].

WHITTIER.

A B Rothrock and Jennie Rothrock to James T Garrison, lot 16, Vernon's addition, $[illegible].

Martha M Rideout to Caleb E Cook, part lot 11, block 21, $100.

Schools and Colleges.

Occidental...

College — Classical, Scientific, Literary, Literary-Musical courses.
Academy — Of High School grade. Prepares for Occidental or any College or University.
School of Music — Theory, Instrumental, Vocal.

Second semester opens Feb. 6. New classes begin for high school graduates. Address President Wadsworth. Telephones, East 7, East 88.

The Brownsberger Home School

BUSINESS COLLEGE

[illegible] W. 7th. Beautiful home surroundings; day and evening sessions. Call, write or 'phone F. Brownsberger, Business Manager.

URBAN ACADEMY

A Catholic, French and English day and boarding school for girls. Boys under 10 admitted. Religious instruction supervised by Rev. Clement Molony, Pastor St. Agnes' Church. Principals, Miss M. McDonnell, Mme. Masson. Office hours, 2 to 4. Phones: West 3080; Home 22808. 2673 Menlo Ave.

ENGLISH CLASSICAL SCHOOL FOR GIRLS....

(Fifteenth Year)

130-154 S. Euclid Avenue, Pasadena

Boarding and Day School; certificate admits to Eastern and Western colleges. For catalogues address A. B. ORTON, Principal. Phones—Home 898; Black 1671.

MARLBOROUGH SCHOOL FOR GIRLS

865 West 23rd Street

MRS. GEORGE A. CASWELL, PRIN.

17th year. Advanced work in English and Art History and preparation for travel. Certificate admits to college. Gymnasium and basket ball. Pupils must be 14 years old. Circulars on application.

Marlborough Preparatory School

636 West Adams Street.

Boarding and Day School for girls under 14 years old. Large play grounds retired from street. Pleasant house with sanitary conditions. 2nd semester opens February 6th. Miss Ida B. Lindley, Principal.

ROSENBLEET'S Ladies' Tailoring College

1400 West 7th St. Corner Whittier.

Thorough course of individual instruction given. We furnish positions in our Ladies' Tailoring Establishment to pupils when finished. Particulars on application. 'Phone Home 2865.

YALE SCHOOL

209 N. Union Ave. T. G. Adams, A. B. (Yale.) A Boarding and Day School for young men and boys. Fine gymnasium. Illustrated catalogue. Tel. Main 6336.

Los Angeles

BUSINESS COLLEGE. 212 W. Third St. Teaches all Commercial Branches. Instructors of long and successful experience. Call or write.

Woodbury Business College

809 S. Hill st. Illustrated catalogue.

SOUTHERN CALIFORNIA Business College AND GRAHAM SCHOOL OF SHORTHAND, 644 S GRAND AVE. LOS ANGELES, CAL. LACKEY, HOOD & HOLLMANN.

L. A. MILITARY ACADEMY Commonwealth Avenue. English and Classical. Boarding and Day School. Fits for college and business. Defective education remedied. Call or phone Main 1536. Walter J. Bailey, A. M., Principal.

FOSTER SCHOOL — Oratory and Acting... 321 S. HILL STREET. Send for Illust. Catalogue. TERM NOW OPEN

Girls' Collegiate School — Adams and Hoover Sts. An ideal school amid ideal surroundings. Principals—Alice K. Parsons, B. A., Jeanne W. Dennen.

McIVOR-TYNDALL INSTITUTE OF PSYCHIC SCIENCE 1301 S. Grand Ave. Now Open.

Classes in Self-Culture

For the attainment HERE and NOW of Health, Happiness and Success. Mondays, Wednesdays and Fridays, afternoons and evenings, 2:30 and 7:45 p.m. Telephone West 4271; Home 5467. Full course of 7 lessons, fee $25.

PERSONAL.

H. W. Frank of the firm of Harris & Frank returned yesterday with Mrs. Frank after a visit of two months in the East. While at Washington he met President Roosevelt. He reports business lively in New York, the banks loaning up to 90 per cent. on first-class property.

Thomas R. Cutler, vice-president and general manager of the Utah Sugar Company at Salt Lake City and of the Idaho Sugar Company at Idaho Falls, is at the Angelus with Mrs. Cutler.

Mrs. D. R. Anthony, widow of the late Col. Anthony, well-known newspaper publisher and public man of Leavenworth, Kan., is a guest at the Angelus.

Mrs. H. W. Corbett of Portland, Or., widow of a former United States Senator from Oregon, is at the Angelus.

Capt. L. M. Koehler, U.S.A., of Leavenworth, Kan., is at the Angelus with his wife.

PAULIST FATHERS' MISSION.

Beginning Sunday and continuing for a week, a mission will be opened by the Paulist Fathers of San Francisco in the new Church of St. Thomas the Apostle, Pico Heights. There will be both morning and evening services.

BUILDING BY THE MILE.

"We build by the mile," declares a little folder just issued by the Chamber of Commerce. Twenty-one miles of new buildings were erected in the city during the past year. There were 7064 building permits, aggregating an outlay of $13,309,062.

BALL TOSSERS DINE.

The bi-weekly literary recital at the State Normal School will take place at 2 o'clock this afternoon. These recitals are open to the public and the subject today will be the writings of Nathaniel Hawthorne. A feature will be the address of Julian Hawthorne, son of the noted author, in the nature of personal reminiscences of his father's life and work.

LOSES ALL HIS TOOLS.

C. E. Sargent of Stanton and [illegible]teenth streets reported to the detectives last night that on Wednesday night his tool box, which had been left at No. 960 McGarry street, had been opened by a thief and all its contents removed. The stolen tools were worth more than $100.

Going to the Auction?

Some of the finest pieces will be sold today. Cabinets, screens and [illegible]. Campbell's Curio Co.—Adv.

Trained Nurses Supplied Free.

The Trained Nurse Department of [illegible]bright's California Food Co. always [illegible] corps of excellent nurses who will [illegible] promptly to calls. Ring up Home [illegible].

IN INTEREST OF STEEL PLANT.

EASTERN RAILROAD MEN PAY A VISIT TO SAN DIEGO.

Are There Representing Eastern Capitalists and Will Report to Them What Progress Has Been Made in Acquisition of Titles to Iron and Coal Properties.

[BY DIRECT WIRE TO THE TIMES.]

SAN DIEGO, March 9.—[Exclusive Dispatch.] Thomas R. Hill of Cleveland and James P. Wilson of Youngstown, O., have arrived in town to look into the present condition of the Pacific Steel plant project. Mr. Wilson is attorney for the Pittsburgh and Lake Erie Railroad, and Mr. Hill is with the Lake Shore Railroad.

The men are here in the interest of eastern capitalists and will report to them what material progress has been made in the acquisition of titles to coal and iron properties. Six or eight prominent men of Cleveland and Pittsburgh will leave for this city within a week. Mr. Hill says that a great deal of interest is being manifested by capitalists in Northeastern Ohio and Western Pennsylvania regarding the Pacific Steel Company and its plans.

Mr. Wilson was here about a year ago when the plans for the corporation were not fully formulated. The visit of these gentlemen is the result of the recent trip of C. W. French, the promoter of the steel plant, to the East. They expect to remain here for several days, going over the legal features with the officers of the company.

SAYS HE DIDN'T ELOPE.

Comedian Al. Bruce, who is now playing at the Pickwick theater denies the San Francisco story that he eloped with Mabel Homer of Oakland, although he admits that they have been engaged for some time. He saw Miss Homer for the last time six weeks ago, he says. A few days ago she wrote him to inquire if he was paying any other young lady attention. He has received no reply from his last letter. The girl has been missing several days.

ALLEGED BURGLAR ESCAPES.

C. Donald Lowrie, charged with the burglary of Mrs. Katherine Lounsbury's residence, was set at liberty yesterday on a writ of habeas corpus by reason of the statute of limitation, the law providing that a person cannot be prosecuted for any crime (save murder) committed over three years previously. After Lowrie's alleged burglary he was convicted of burglary in Los Angeles. He was arrested by the local officers upon the expiration of his sentence. The San Francisco courts denied the petition for habeas corpus and Lowrie was brought here for trial.

CHAIN LIGHTNING MATRIMONY.

William Wellpot of Otay was yesterday granted a final decree of divorce from Helen Wellpot. Leaving the courtroom he called at the County Clerk's office and took out a license to marry Lila J. Kidwell of National City. The wedding was solemnized last evening.

RESERVES AFLOAT.

Twenty-five members of the local division of the naval reserves will join the Los Angeles division for a cruise on the flagship Chicago to Magdalena Bay, sailing on Tuesday. Lieut.-Commander Roscoe Howard, Lieut. Frank Sargent and Ensign J. C. [illegible] will accompany the division. Only uniforms of the men will be taken. The Los Angeles men are expected here Monday.

SAILS ON SUDDEN ORDERS.

The French cruiser Protet sailed today for Panama on her way home. She was expected to remain a week longer, but received sudden orders to sail where the flag will be transferred to Satinet, her sister ship.

CORONADO BEACH.

PLUNGE AND LUNCHEON.

[SPECIAL CORRESPONDENCE OF THE TIMES.]

CORONADO, March 9.—Mr. and Mrs. T. S. Lippey of Seattle gave a plunge party and a luncheon at the hotel yesterday. The guests included Mr. and Mrs. J. F. Schoeninger of Fargo, N. D., who were present at the opening of the hotel seventeen years ago. Other guests were Mrs. B. Cooper, Miss Alice McMonilaws, Fargo, N. D.; Mr. and Mrs. L. Hurd, San Diego; Mr. and Mrs. R. B. Nordon, San Francisco.

Mrs. Artemus Lamb and Mr. and Mrs. Garrett E. Lamb were joined last evening by a party of six friends from Clinton, Iowa; Mr. and Mrs. L. C. Eastman, Mr. and Mrs. C. F. Curtis; Miss Florence Curtis, Miss Edith Curtis.

OUT-O'-DOORS.

Thompson-Seton Tells Audience About Wild Animals That Have Seen Him.

Ernest Thompson-Seton spoke to an interested audience which filled every seat of Simpson Auditorium last night. The lecture was the regular number of the Star course, and was to have been given Tuesday evening. The postponement did not seem to have interfered with anyone's plans, for every desirable chair in the house had been sold by mid-afternoon.

For his subject the speaker took the title of the most popular of his several books, "Wild Animals I Have Known," and proceeded by way of introduction to justify his use of fiction in filling out the chain of incidents which go to make up the lives of animals, many of the facts of which it is impossible, in the nature of things, for men to know absolutely. All his stories, he said, have a basis in fact, and constitute a definite addition to literature while not detracting from the realm of science in the least.

From this part of his talk it was but a step to an interesting discussion of the methods by which he came to write his story of "Rag, the Cottontail." Colored pictures showing incidents in the life of the rabbit family were thrown on a large screen, and the simple tale made even more interesting. In a similar manner the pacing mustang was pictured and described, on the rolling plains of the Panhandle. Leaving the beaten trails of his books, the naturalist described the Red River bird migration, the greatest channel of Manitoba, known to North America. Here he introduced many imitations of the calls of the wanderers as they passed, at the beginning of winter, to their southern homes. He described the calling and killing of the lordly moose, using a birch horn to illustrate the luring of the great brutes to their doom. A touching plea for the preservation of so noble an animal from the total extinction which now threatens it, closed the lecture.

Headaches and Neuralgia from Colds.

Laxative Bromo Quinine, the world wide Cold and Grip Remedy, removes the cause. Call for the full name and look for signature of E. W. Grove. 25c.

WATCH for next Sunday's display announcement of Hill Street Syndicate, No. 1, organized by the Ralston Realty Company, Wilcox Bldg.

Do Your Eyes Itch and Burn?

Murine Eye Remedy is an Eye Tonic. Cures Eyes. Makes Tired Eyes [illegible].

H[illegible] G[illegible] ... W[illegible] ... But d[illegible] Street ... This op[illegible] Come a[illegible] reservat[illegible] 1000 pe[illegible] ... WALTER ... PROPHYL[illegible] 329½ S. Sp[illegible]

IN INTEREST OF STEEL PLANT.

EASTERN RAILROAD MEN PAY A VISIT TO SAN DIEGO.

Are There Representing Eastern Capitalists and Will Report to Them What Progress Has Been Made in Acquisition of Titles to Iron and Coal Properties.

BY DIRECT WIRE TO THE TIMES.]

SAN DIEGO, March 9.—[Exclusive Dispatch.] Thomas R. Hill of Cleveland and James P. Wilson of Youngstown, O., have arrived in town to look into the present condition of the Pacific Steel Co.'s plant. Mr. Wilson is attorney for the Pittsburgh and Lake Erie Railroad, and Mr. Hill is with the Lake Shore Railroad.

The men are here in the interest of eastern capitalists and will report to them what material progress has been made in the acquisition of titles to coal and iron properties, six or eight promising men of Cleveland and Pittsburgh will leave for this city within a week. Mr. Hill says that a great deal of interest is being manifested by capitalists in Northeastern Ohio and Western Pennsylvania regarding the Pacific Steel Company and its plans.

Mr. Wilson was here about a year ago when the plans for the corporation were not fully formulated. The visit of these gentlemen is the result of the recent trip of C. W. French, the promoter of the steel plant, to the East. He expect to remain here for several days, going over the legal features with the officers of the company.

KATE HE DIDN'T ELOPE.

Comedian Al. Bruce, who is now playing at the Pickwick theater denies the San Francisco story that he eloped with Mabel Homer of Oakland, although he admits that they have been engaged for some time. He saw Miss Homer for the last time six weeks ago, he says. A few days ago she wrote him to inquire if he was paying any other young lady attention. He has received no reply from his last letter. The girl has been missing several days.

ALLEGED BURGLAR ESCAPES.

C. Donald Lowrie, charged with the robbery of Mrs. Katherine Lounsbury's residence, was set at liberty yesterday on a writ of habeas corpus by reason of the statute of limitations, the law providing that a person cannot be prosecuted for any crime (save murder) committed over three years previously. After Lowrie's alleged robbery he was convicted of burglary in Los Angeles. He was arrested by the local officers upon the expiration of his sentence. The San Francisco courts denied the petition for habeas corpus and Lowrie was brought here for trial.

CHAIN LIGHTNING MATRIMONY.

William Wellpot of Otay was yesterday granted a final decree of divorce from Helen Wellpot. Leaving the courtroom he called at the County Clerk's office and took out a license to marry Lila J. Kidwell of National City. The wedding was solemnized last evening.

RESERVES AFLOAT.

Sixty-five members of the local division of the naval reserves will join the Los Angeles division for a cruise on the flagship Chicago to Magdalena Bay, sailing on Tuesday. Lieut.-Commander Benton Howard, Lieut. Frank Wood and Ensign J. C. Ainsmar will command the division. Only uniformed men will be taken. The vessels mean are expected here

SUDDEN ORDERS.

The cruiser Protet sailed today for Panama on her way home. She is expected to remain a week but received sudden orders to go to where the flag will be transferred, the fastest, her sister ship.

CORONADO BEACH.

TEA AND LUNCHEON.

(SPECIAL CORRESPONDENCE OF THE TIMES.)

CORONADO, March 9.—Mr. and Mrs. T. B. Lippy of Seattle gave a plunge party and luncheon at the hotel yesterday. The guests included Mr. and Mrs. I. P. Schoeninger of Fargo, N. D., who were present at the opening of the hotel seventeen years ago. Other guests were Mrs. E. Cooper, Miss Alice Schoeninger, Fargo, N. D.; Mr. and Mrs. L. Burd, San Diego; Mr. and Mrs. R. Nordon, San Francisco.

Mr. and Mrs. Artemus Lamb and Mr. and Mrs. Garrett R. Lamb were joined last evening by a party of six friends from Chicago, Mr. and Mrs. Lucius Clarke, Mr. and Mrs. C. F. Curtis, Miss Florence Curtis, Miss Edith Curtis.

OUT-O'-DOORS.

Seton Tells Audience About Wild Animals That Have Been Him.

Ernest Thompson-Seton spoke to an interested audience which filled every seat of Simpson Auditorium last night. The lecture was the regular number of the Star course, and was to have been given Tuesday evening. The postponement did not seem to have interfered with anyone's plans, for every available chair in the house had been filled by mid-afternoon.

Before he subject the speaker took the audience of the most popular of his several talks, "Wild Animals I Have Known," which he presented by way of introduction to his line of action in filling the chain of incidents which go to make up the lives of animals, many of the details of which it is impossible, in the nature of things, for men to know correctly. All his stories, he said, have a basis of fact, and constitute a definite addition to literature while not departing from the realm of science in any sense.

The first part of his talk it was easy to see an interesting discussion through which he came to tell the story of "Rag, the Cotton-tail," pictures showing incidents in the life of the rabbit family being thrown on a large screen, and the story told even more interestingly in a similar manner the pacing of the deer was pictured and described, following the beaten trails of his books, Mr. Seton described the Red River of the North, the greatest channel of migration known to North America, and told how he introduced many imitations of the calls of the wanderers as they passed at the beginning of winter to their southern homes. Imitating the calling and killing of the lordly moose, using a birch bark horn to illustrate the luring of the animal to their doom. A touching plea for the preservation of so noble a animal from the total extinction now threatens it, closed the

Coughs and Neuralgia from Colds.

Dr. Miles' Anti-Pain Pills, the world wide Cold Cure, relieves the cause. Call and look for signature of K. [illegible]

Sunday's display ad of Hill Street Syndicate, No. 1, by the Raleigh Realty Company.

Sore Eyes Itch and Burn?

Murine is an Eye Tonic. Cures [illegible] Eyes.

To Investors

With a Harbor crowded now. What will it be in a year from now? Better get in at

Mar Vista!

Mar Vista

A Profitable Crop!

Plant your dollars and cents at

Mar Vista

and watch them grow.

Beautiful Mar Vista

Occupying a most advantageous site near the water front of Wilmington Harbor, which is the culminating point of San Pedro Bay, or inner harbor. The destiny of Wilmington is assured. The city fronts on the great turning basin planned by the United States Government for deep water ships in the inner harbor. It is the pioneer shipbuilding port of the Southern California coast, and now the most powerful agencies on land and water have combined for its immediate upbuilding and advancement.

Wilmington is situated on the Southern Pacific Railroad; also an electric railroad, a main artery in the gigantic Huntington system, has just been completed. Already the water frontage of San Pedro has been completely absorbed; the wharves are overcrowded; vessels are sometimes obliged to wait days for a chance to unload; and it is a question of a short time only when completely built up water frontage will connect Wilmington and San Pedro in an unbroken line of busy traffic. Great industrial companies, to which the vantage point of combined rail and water facilities are both essential and irresistible, are already casting their eyes toward Wilmington, and the port is certain to become a large manufacturing and commercial center. It is easy to see that Wilmington real estate will never be as cheap in the future as it is now; and the advance in prices will be as rapid as it will be permanent. The opening of the beautiful Mar Vista Tract, with its advantageous location near the best of the water frontage, will present special advantages and exceptional facilities to intending investors, and it is perfectly safe to predict that the latter will be as quick to recognize their opportunities as they were when other Grider and Hamilton subdivisions were on the market.

How to Get There!

CALL AT OUR OFFICE

225 W. 2d St.

Register your name and address and get a free ticket with a return coupon.

Take the Long Beach car leaving Sixth and Main streets on the even hour.

When you get there you will find

the most beautiful tract in Wilmington four blocks from the water front. The streets are wide, all graded, oiled and curbed. Beautiful shade trees are planted and line the streets. The site is elevated, the drainage perfect, the climate most healthful. Invest at Mar Vista and grow up with Wilmington, the harbor town of Los Angeles.

N. B.—In offering these free excursions to our patrons we would like them to remember that they are intended especially for possible investors, and therefore we wish only the adults of the family to take advantage of them. We shall be glad to welcome the children on a later occasion, as we have formerly done.

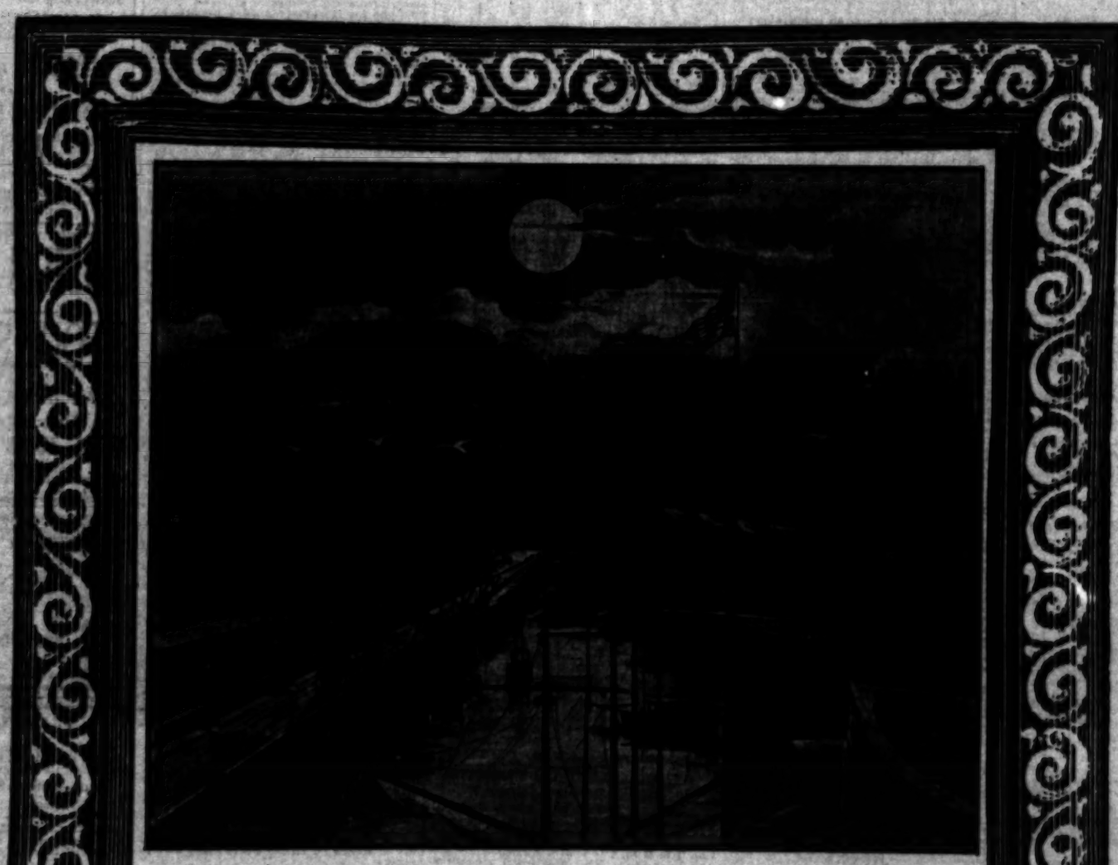

A summer evening on the moonlit bay at Mar Vista

"THERE THE BAY I FOUND,
CALM AS THE CRADLED CHILD IN SLUMBER BOUND."

PHONES HOME 1100 SUNSET MAIN 836 — Grider & Hamilton — 225 WEST 2nd ST. LOS ANGELES

"Get Water Front!

Purchase dockage! Buy every inch of harbor front that stands, no matter what the price. No matter how dear it is now, that price will be a farthing some day." — Secretary Shaw after his visit to Wilmington.

Don't Hesitate

Prices and Terms

219 Lots

Ranging in Price from

$250 to $600

All front on main streets, no key lots. Terms — One-fourth cash, balance 6, 12 and 18 months.

The Mar Vista Tract is located close to the deep water portion of the bay, between Fourth and Seventh streets. This site was selected more than a year ago, when prices were low and the tract will be sold out at prices which will double in one year.

The subdivision contains 219 large lots, with wide streets, all graded, cement curbs, beautiful shade trees and water piped on each street. The soil is excellent and from the tract is presented a splendid view of the inner harbor. There are no poor lots in the tract. Each and every one is a perfect gem and shares in the beautiful view. Remember our tickets are limited to 1000 people for Sunday, March 12. Better secure your tickets in advance.

FREE EXCURSION

Monday, March 13, will be our Opening Day

But don't wait for that—come now—go out Sunday. We have made arrangements to carry 1000 people free. Our office at 225 West Second Street will be open all day Sunday to issue Free Tickets.

Free Open Air Concert by Moore's Fidelia Concert Band

SUNDAY, MARCH 12, 1905

This opportunity is given you in order to show the advantages of Mar Vista. A free lunch will be served and sweet music dispensed on the ground. Come and investigate the solid advantages and prospects of Mar Vista. Our agents will be on the ground all day to show the property and make reservations. Come prepared; no lots will be held unless a deposit is placed with our agents on the ground. Remember our tickets are limited to 1000 people for Sunday, March 12.

Harper's Book News

John Van Buren Politician

Like plums in a pudding, this novel of political life is filled with anecdotes and humorous experiences of the most tempting sort. It is the story of a young lawyer's rise in politics in present-day New York. The City Hall, the police courts, Tammany Hall, and the methods of "Bosses" and "machine politics" are all brought in with telling accuracy.

In fact, the author has been through the mill as his hero goes through it, and vouches for the unvarnished truth of the narrative. Politics, as the game is played in New York, has had no more exact or more interesting portrayal than it receives in this novel.

HARPER & BROTHERS, N. Y.

$10 GIVEN AWAY $10

TO SCHOOL CHILDREN

Who will draw cows for us, we will give away prizes each week amounting to $10. The one drawing the best cow will receive $5 in gold, and to the 2 next best, we will give $2 each. No matter how old you are. Just so you attend some school, either public or private. The word "St. Charles" must be neatly printed above the drawing. There must be no other writing. Your name and address, and the school you attend, must be written on another sheet of paper. In order to have your drawing complete, it must be accompanied with either a gold or silver cow, cut from the label of a can of St. Charles or Silver Cow cream (for sale by all grocers), and must be received at this office not later than Friday night of each week, (no Sunday's.) Those for names of successful artists. Send all drawings and questions to

COW MAN
STITH & SHUNTLEFF CO.
100 Market St. Los Angeles, Cal.

—Representing—
ST. CHARLES CONDENSING CO.
St. Charles, Illinois.

NOTE—The COW MAN has received many letters advising him that there are a few grocers who do not handle St. Charles cream. If your grocer does not have it in stock, drop me a card, giving me your grocer's name and address, and I will mail you a label free of charge.

DONT PAY CASH

FOR YOUR

TAILORING

FLETCHER TAILORING CO.
343 SOUTH BROADWAY

A LARGE AMOUNT

Of heat units are stored in every bushel full of AMERICAN BLOCK COAL. Try it and be convinced.

CLARK BROS.
West 69 Home Ex. 168. 1240 FIGUEROA.

ENERGY

Dear old Grandmother says, so easy of digestion, so dainty, so wholesome. ENERGY imparts energy. Cover with cream; it will surprise you. Ten cents a package.

ONE BOTTLE CURES.
McBurney's Kidney and Bladder Cure.
For Bright's Disease, brick dust deposit, bed-wetting, gravel, dropsy, diabetes and rheumatism. Send 10 cents in Stamps to W. F. McBurney, Room 605, 226 So. Spring St., for 9 days' treatment. Prepaid $1.00. Drug gists.

Persian Nerve Essence

RESTORES MANHOOD—Has cured thousands of cases Nervous Debility, Insomnia and Atrophy. They clear the brain, strengthen the circulation, make digestion perfect and impart a magnetic vigor to the whole being. All drains and losses stopped permanently. $1 per box, 6 boxes guaranteed to cure or refund money. $5. Mailed sealed. Book free. Pioneer Med. Co., 232 Arch st., Philadelphia, Pa. Sold only by Owl Drug Co. in Los Angeles.

PIANOS

J. B. Brown Music Co., 343 S. B'dway.

Screen Doors 75c

Screens 35c Adams Mfg. Co Home Ex. 198 740 S. Main Main 1068

ASTHMA Cured to Stay Cured. For FREE Trial Treatment prepared for you send full description of your case and names of two asthmatic sufferers. FRANK WESTZEL, M. D., Rust, S. American Express Bldg., Chicago.

WALTER T. COVINGTON
D. D. S.
PROPHYLACTIC DENTIST
289½ S. Spring St.
Home Phone 5185

The Big Shoe Sale
IS IN FULL BLAST AT OUR NEW STORE
MAMMOTH Shoe House 510 S. B'dw'y

Ocean Park Heights
There is big money in it.

OLD PLANTATION DISTILLING CO
108 South Broadway, Near First
Headquarters for Medicinally Pure Liquors, 12 Years Old
Old Plantation Rye or Bourbon Whisky $1.00 Per Bottle

H. J. Whitley Co.
—JEWELERS—
111 N. Spring St. 345 S. Broadway
Consolidating at 345 S. Broadway
Closing out entire stock and fixtures at 111 N. Spring St. Sale now on.

DAILY REPORT OF ORANGE MARKET.

[BY DIRECT WIRE TO THE TIMES.]

NEW YORK CITY, March 9.—The market is fractionally lower. The weather fine and pleasant.

NAVELS.

	Averages.
Whittier, Xc., S.-T. Exchange	1.70
Sunset, Xc., S.-T. Exchange	1.75
Rebecca, S. B. C. Exchange Redlands Junction	1.80
Volunteer, Xc., San Antonio Exchange	1.80
Searchlight, Ch., Sunset Exchange	1.85
Rebecca, Xc., S. B. C. Exchange	1.90
Red Globe, Xc., Riverside Exchange	1.90
Squirrel, Fy., A. H. Exchange	2.05
Blue Globe, Xs., Riverside Exchange	2.05
Victoria, Xf., Riverside Exchange	2.10
Ostrich, Xf., S. B. C. Exchange	2.10
Golden Fruit, Fy., R. G. O. Association	1.90
Warrior, Xc., Stewart Fruit Co.	1.90
Warrior, Xc., Stewart Fruit Co.	2.00
Rescue, Ch., Stewart Fruit Co.	2.05
Signal, Xf., Stewart Fruit Co.	2.05
Golden Eagle, st., C. C. Chapman	1.75
Old Mission, Fy., C. C. Chapman	1.80
Old Mission, Ch., C. C. Chapman	1.90
Mountain Chief, Ch., Rubidoux	1.65
Golden Harvest, Xf., Rubidoux	1.95
Cloister, Xf., Rubidoux	2.10
Young America, Ch., P. & McKevitt	1.80
Blue Mountain, Fy., P. & McKevitt	2.00
Mt. Harrison, Ch., F. L. Sewell	1.80
Mt. Harrison, Fy., F. L. Sewell	2.00
Loma Vista, Ch., A. P. Nelson	1.90
Loma Vista, Fy., A. P. Nelson	2.20
La Loma, Ch., A. P. Nelson	2.05
La Loma, Fy., A. P. Nelson	2.25

LEMONS.

J. W. Craig	$2.05

BLOODS (½ boxes.)

Sunset, c., Semi-T. Exch.	$1.10

TANGERINES (½ boxes.)

Lion Head, Xf., I. L. Lyon	$2.10
Golden Harvest, Xf., Rubidoux	2.05

BOSTON (Mass.) March 9.—The market is weak on large sizes. The weather is favorable.

NAVELS.

	Averages.
Coyote, Ch., O.-C. Exchange	$1.60
Quail, Xc., O.-C. Exchange	1.80
Lochinvar, Ch., S. B. Co. Ex.	1.90
Royal, Xc., Queen Col. Ex.	2.05
Gold Buckle, Xf., S. B. Co. Ex.	2.30
Bear, Xf., O.-C. Exchange	2.40
Overland, Xf., S.B.C. Ex.	withdrawn
Rebecca, Xc., S.B.C. Ex.	withdrawn
Orchid, O. R., Altland F. Co.	1.80
Orchid, O. R., Altland F. Co.	1.95
Golden Pheasant, Fy., N. Bailey	1.85
La Loma, Ch., F. P. Corson	2.05
La Loma, Fy., F. P. Corson	2.30
Mt Harrison, Ch., F. L. Sewell	2.05
Whittier, Ch., W. F. Whittier	2.20
Whittier, Fy., W. F. Whittier	2.35

LEMONS.

Canna, Fy., W. High. Cit. Assn.	$2.20

TANGERINES (½ boxes.)

Bear, Xf., O.-C. Exchange	$2.05

BLOODS.

Royal, Xc., Queen Col. Ex.	$2.35
Queen Bee, Xf., ½ boxes, Queen Col. Exchange	1.45

Local Citrus Movement.

The shipments of citrus fruits Wednesday were 181 carloads of oranges and 23 carloads of lemons; grand total of shipments, 11,826, of which 890 were lemons.

BUSINESS.

FINANCIAL AND COMMERCIAL.

OFFICE OF THE TIMES.
Los Angeles, March 10, 1905.

FINANCIAL.

BANK CLEARINGS. Bank clearings yesterday were $1,277,172.25. For the corresponding day of 1904, $1,174,261.28; for the same day of 1903, $1,125,782.74.

OIL STOCKS.

	Bid.	Asked.
Associated Oil	$ .27½	$ .28¼
Central	.61	.64
Continental	.25½	.27
Columbia	....	[illegible]
Fullerton Consolidated	....	.25
Fullerton Oil	....	.22
Globe	.08	.12
Home (Whittier)	.70	....
Mexican Petroleum	.18	.25
Olinda Land Co.	....	.35
Reed Crude	2.20	2.27½
Whittier Con. Oil	....	.85
Westlake	.01½	....
Union	75.00	77.00
United Petroleum	118.00	121.00
Western Union	....	75.00

MINING STOCKS.

	Bid.	Asked.
American G. & C.	....	....
Bisbee Belle C.	....	....
Bisbee West C.	.02½	.05½
Butte Lode	15.00	21.00
Bufa	....	....
Consolidated Mines C.	....	....
Golden Argus	....	20.00
Greene Consolidated	27.00	30.00
Exposed Treasure	....	[illegible]
Jumbo Belle	....	.25
Nevada Chief	....	.05
New Era	.10	.15
Nevada-Keystone	....	....
Peninsula M. & S. Co.	....	.25
Quartette	9.50	12.00
Santa Ana Tin M. Co.	....	....
Searchlight M. & M. Co.	.20	....
Verde King	....	....

BANK STOCKS.

	Bid.	Asked.
American National	$111.00	$112.00
Broadway Bank & Trust	[illegible]	[illegible]
Central	[illegible]	[illegible]
Citizens' National	197.00	....
Commercial National	....	104.00
Equitable Savings Bank	[illegible]	....
Farmers & Mer. Nat'l	[illegible]	....
*First National	[illegible]	....
German-American	....	450.00
*Home Savings Bk. of L. A.	35.00	45.00
Los Angeles National	134.00	137.00
Los Angeles Trust Co.	[illegible]	[illegible]
Merchants' National	[illegible]	[illegible]
Merchants' Trust Co.	....	....
National Bank of Cal.	[illegible]	200.00
Security Savings Bank	[illegible]	....
So. Cal. Savings	....	....
Southwestern National	110.00	119.00
Union Bank of Savings	[illegible]	....
State Bank & Trust	[illegible]	104.00
West Side Bank	[illegible]	110.00

**Extra dividends 2 December, 1903, and 2 December, 1904.
*50 per cent. paid up.

BONDS.

	Bid.	Asked.
Associated Oil	89	90
Cal. Pacific Railway	....	108
Cal. Development	....	....
Cal. Portland Cement Co.	....	....
Cal. Portland C. Co.	....	....
Corona City Water Co.	....	....
Edison Elec. Co. Con.	[illegible]	[illegible]
Edison Elec. Co. (old issue)	[illegible]	[illegible]
L. A. Pac. 1st Con. Mtge.	[illegible]	[illegible]
Home Telephone	[illegible]	[illegible]
L. A. Traction Co.	[illegible]	[illegible]
L. A. Electric Co.	[illegible]	[illegible]
L. A. & Redondo Ry. Co.	[illegible]	[illegible]
Mission T. & Rel. Co.	[illegible]	[illegible]
Mt. Lowe Railway	[illegible]	[illegible]
Ontario Dom. W. Co.	[illegible]	[illegible]
Pomona & O. L. & I. Co.	[illegible]	[illegible]
Pomona Con. W. Co.	[illegible]	[illegible]
Riverside L. & P. Co.	[illegible]	[illegible]
San Antonio W. Co.	[illegible]	[illegible]
Pacific Electric Railway Co.	[illegible]	[illegible]
Pacific Light & P. Co.	[illegible]	[illegible]
Santa Barbara Elec. Ry.	[illegible]	[illegible]
Seaside Water Co.	[illegible]	[illegible]
Temescal Water Co.	[illegible]	[illegible]
United Elec., G. & P. Co.	[illegible]	[illegible]
Union Trans. Co.	[illegible]	[illegible]
Visalia Water Co.	[illegible]	[illegible]

*Prices include accrued interest.

MISCELLANEOUS STOCKS.

	Bid.	Asked.
Conservative Life Ins. Co.	....	....
Cal. Portland Cement Co.	25.00	....
California Hospital	....	....
Edison Electric Co. com.	....	....
Edison Electric Co. pfd.	71.50	74.00
Emergency Hospital	....	[illegible]
Home Telephone	[illegible]	[illegible]
Home Trust	45.00	51.00
Los Angeles Brewery	....	....
Title G. & Trust pfd.	126.00	....
Title I. & Trust pfd.	200.00	....
Sun Drug Co.	....	[illegible]
L. A. Jockey Club	[illegible]	[illegible]
Pacific Wireless Tel. Co.	....	[illegible]
Seaside Water Co.	....	....

EXCHANGE NOTES. Interest on the Stock Exchange yesterday again centered in the oil list, the bidding covering practically every security.

Associated Oil advanced fractionally, closing at 27½@28¼. Continental advanced fractionally in the holder's price, closing at 25½@27. Fullerton Consolidated advanced 2 points, closing at 25, but there were no bids. Fullerton was in better request than it has been for some time, 1600 shares being sold at 21½ and 1000 at 22, closing at 21½@25. Reed Crude declined 7½ points, closing at 2.20@2.27½, but Westlake gained, closing at 1½, without offerings. Union made another gain of ½ point, 10 shares being sold at 75, closing at 75@77.

American National Bank gained another ½ point, closing at 1.11@1.12.

Edison Electric Company Consolidated was the one security in the bond list that elicited any inquiry, gaining ⅞ point, closing at 96 @1.00.

In the miscellaneous list, Edison Electric preferred went off fractionally, closing at 71½ @74. But Title Guarantee and Trust preferred gained another point, closing at 1.26, without offerings. Los Angeles Jockey Club declined another 2 points, closing at 95@1.00.

At yesterday's auction on the Stock and Grain Exchange the following sales were reported: Twenty shares of Home Telephone, 10 at 49¾, and 10 at 50; 1 Home Telephone bond at 0.87½; 1 Edison bond at 0.95; 2000 shares of Continental Oil at 26; 2975 shares of Associated Oil at from 27¼ to 28; 10 shares of Home Telephone at 49¾; 500 of Original Bullfrog at 41; 1 Edison bond (new issue) at 9.77½; 3 Pacific Light and Power bonds at 9.90; 1000 shares of Red Raven at 22; 100 shares of Pacific Wireless at 4; 200 shares of Mitchell Mining at 7; 1000 shares of North American Nitrate at 9; 1000 shares of Johnnie Consolidated at 20; 10 Associated Oil bonds at 9.00; 500 shares of Bisbee West at 4; 5000 shares of Goldfield Herald at 4½; 2000 Nevada Keystone at 22½; 1000 American Switch and Signal at 30½; 10 shares of Home Telephone at 49¾; and 1 Edison bond (new issue) at 9.77½.

SECURITIES. The feeling in the local securities market is firm and the great majority of the holdings are being firmly held for better prices. The market is quiet, compared with the recent activity, to avoid the State tax, but this is due to the fact that the investments made for that purpose have been made.

MONEY. The local money market is easy, with a fair demand. There is no change in the rates for time money. For 60 to 90 days, 6 per cent.; and from four-five and six months, 6½ to 7 per cent.

Commercial paper was in good demand, with no change in rates. Sixty to ninety days, indorsed bills, 6 per cent.; single names, 6½ to 7 per cent.

NEW BANK OFFICERS. The directors of the Security Savings Bank have created two new positions, assistant cashier and assistant secretary. T. Q. Hall, long connected with the bank, has been appointed to the former, and W. M. Caswell to the latter. He was formerly connected with the Los Angeles Savings Bank, which the Security Savings Bank absorbed some time ago.

COMMERCIAL.

HEAVY LOSS ON BELLEFLEURS. It was reported in the produce market yesterday that the losses among the dealers on Watsonville apples (Bellefleurs,) on account of the competition with Colorado apples, unlocked for at the beginning of the season, have been very heavy, some estimates placing the total loss at as high as $100,000.

LOCAL PRODUCE MARKETS.

The produce market yesterday was active and fairly steady.

BUTTER—Dealers short on supplies, and market very strong. No Coast creamery in since Monday and stocks held at a premium.

EGGS—Market firm and advancing; official selling price, 18 cents. Santa Ana ranchers storing for better prices.

ONIONS—Firm, moving freely in the jobbing trade, at 1.50 to 1.75.

POTATOES—Holdings in fancy stocks light and top prices ruling.

PEAS—Somewhat easier, jobbing at 3 to 4 cents.

BEANS—Still in limited supply, but easier, jobbing at 10 to 12 cents.

TOMATOES—Fancy stocks light, jobbing at 1.50 to 1.75 in crate lots.

CARROTS—Still scarce, jobbing at 40 cents per dozen.

EGGPLANT—Hardening, jobbing at 14 to 15 cents.

CELERY—Hardening, jobbing at 40 to 50 cents.

SPINACH—Easier, jobbing at 15 cents.

RHUBARB—Easier, with heavy shipments, jobbing at 2.60 per box; retailing at 10 cents per pound.

SUMMER SQUASH—Easier, jobbing at 1.60 to 1.75.

ASPARAGUS—Firm to steady, jobbing at 8 to 12 cents.

BEANS—Fancy holdings commanding good prices; Limas jobbing at 5.25 to 5.50; pinks, 3.00 to 4.25.

ORANGES—Improved demand for fancy navels, jobbing at 1.75 to 1.85; choice, 1.50; standard, 1.00 to 1.25. Bloods moving freely at 1.25 per box.

TANGERINES—Firm at 1.25 to 1.35.

GRAPEFRUIT—Firm, fancy seedless moving freely at 2.25 to 2.50; choice, 1.50 to 1.75.

STRAWBERRIES—Active at 18 to 15 cents; small Seltzers, 12 cents.

BANANAS—Firm at 3½ to 4 cents.

The Produce Exchange reported receipts for March 8 as follows: Eggs, local, 501 cases; butter, 14,675 pounds; cheese, 1410 pounds; Irish potatoes, 385 sacks; sweet potatoes, 20 sacks; onions, none; beans, none.

POULTRY—Live stocks coming in more freely; old hens, live weight, jobbing at 14 to 15 cents; turkeys, dressed, 22 cents.

FISH—Market well supplied with all kinds. Crabs and lobsters in plenty.

GAME—Rabbits and wild geese in plenty.

Following are the jobbing prices in the Los Angeles market:

Prices Current.

EGGS—Candied, ranch, 18 doz.

CHEESE—Cal. Anchor, 17; Cal. Y. A., 18; hand, 18; Dom. Swiss, 20; Imp., 17½; Cal. hand, 2s, 16½; northern, 16½; eastern, daisies, 16; cheddars, 15½; Longhorns, 16; Swiss, domestic, 19; imported, 27; Red Band, 14@15.

BUTTER—Local Butter Board creamery, 60; valley, 60; fancy Coast creamery, 57½; fancy dairy, 55; cooking, 22½@25; California, 60s, 22½.

BEANS — Pink, 2.00; No. 1, 4.00@4.25; Lady Washington, 3.75; small white, No. 4, 3.25@3.50; black eyes, 2.50@2.75; Limas, No. 1, 5.25@5.50; Garbanzos, 5.00; German lentils, 1.00; American lentils, 7@.

DRIED FRUITS—Choice to fancy evaporated apples, 7@9; apricots, 10½; choice peaches, 10; pears, 10; fancy crop Persian dates, 2½@8 lb.; Fards, 60-lb. box, 8@9½; 10-lb. box, 9@10; figs, California, white, box, 85@95; black, 1.40@1.50; Smyrna, 10@12 lb.; prunes, 50-60s, 5½; 30-40s, 6@6½; chile peppers 75@1.00 string.

RAISINS—Seedless Sultanas, 4@6½; 2-crown, loose, 5; 3-crown, loose, 5½; layer, 1.60½ box.

NUTS—Almonds paper-shells, 16@17; N. P. U., Drake seedlings, 10@12; Brazils, 16@17; filberts, 13@14; peanuts, 7.25, 1-sack lots, 7.00 in 5-sack lots; roasted, 9.00 1-sack lots, 8.65 in 5-sack lots; California, roasted, 3¾; California, raw, 6@7; pecans, 12@14; horse chestnuts, 12@14; Italian chestnuts, 12@15; walnuts, Cal., 11@13; fancy, 10@12; choice, No. 1, 10@13; No. 2, 8@10.

FRESH MEATS—Mutton, 8; ewes, 7½; lamb, 9; milk lamb, 12½; veal, 8½@10; beef, steers, prime, 7½; first, 7; second, 6½; third, 5½@6; pork, 8.

FRESH FRUITS—Grapes, cold storage, 1.25 @2.00 box; Tokay, 2.00; Malagas, 1.75; Emperors, 2.25; Bellefleur apples, 1.10; California Smith Cider, 1.25@1.50; Colorado Jonathan, 2.00; Ben Davis, four-tier, 1.75@2.00; Ben Davis, California, 1.25@1.50; Ben Davis, Colorado, 1.75; Washington Baldwins, 1.75@2.00; Delaware Reds, 1.75; Washington Ganos, 1.85; Newtown pippins, 1.25; persimmons, 5@7, four; Arkansas, four-tier, 1.35; 4½-tier, 1.75; Kentucky Red Streaks, 1.35@1.50; Colorado Winesaps, 2.00; Lauvers, 1.50; Roman Beauty, 1.60@1.75; Langford seedlings, 1.50; Colorado Gano, 1.75@1.85; White Pearmains, 1.75@2.00; Black Twigs, 2.00; Mountain Beauties, 1.75; four-tier Julian, 1.75; Watsonville, 1.25@1.50; Jacetts, 1.25@1.50; Missouri pippins, California, 1.00; Missouri pippins, Colorado, 1.75@2.00; Golden pippins, cold storage, 1.50@1.60; mixed, 90@1.25; Peaches, cold storage, 7½ lb.; New York apples, 1.60@4.75; fancy Oregons, 1.50@1.75; Colorado Starks, 1.60; Y. N. T. pippins, 1.50; watermelons, 80@1.00 each; coconuts, 5.50@6.00 bbl.; Winter Nellis pears, 1.75; ex-storage, 75.

CITRUS FRUITS — Standard lemons, 1.00 box; choice to fancy lemons, 1.00@1.25; extra fancy, 1.75; Corona, choice, 1.25; fancy, 1.50; extra fancy, 1.75; bananas, 3½@4 per pound; Reds, 6; Padre grapefruit, seedless, extra fancy, 2.25@2.50; choice, 1.50; grapefruit, northern, 1.25; pineapples, 3.00@5.00 crate; extra fancy, Navels, 1.80; fancy, 1.75@1.85; choice, 1.25@1.60; Tangerines, 1.25@1.35; guavas, 6 lb.; lemon guavas, 25 lb.; Mandarins, 1.50; Ouachitas, 1.35; oranges, Arlington Heights, extra fancy, 1.75; fancy, 1.50; choice, 1.25; standard, 1.00; culls, 75@1.00; Sunny Mountain, 35, small box; large, 1.25@2.00; Redlands Beauty, 1.65@1.75.

BERRIES—Strawberries, 16@18; small Seltzers, 12; Hollywood, 18; Tropicos, 17@19; Gardenas, 14; cranberries, 10.00 bbl.; raspberries, 25.

HONEY AND BEESWAX—Beeswax, per lb., 22@24; honey, extracted, water white, 5½; light amber, 7; comb, water white, 15; white, 13@13½; light, amber, 10@12.

POTATOES—Hemets, 2.00; Early Rose, northern, 2.00@2.50; Nevada Burbanks, 1.35@1.50; California, Watsonville, 1.40@1.50; extra fancy Salinas, 1.50@2.00; choice, 1.40; fancy Pearlees, 1.30@1.50; Highland, fancy, 1.25; choice, 1.15@1.25; Woodward Island, 1.20@1.25; Oregons, 1.40; Colorado Pearls, 1.35; yellow sweets, 1.60 @1.75 cwt.; Fullertons, 1.75@2.00; reds, 1.50; whites, 1.25.

ONIONS — Northern Danvers, 2.00; Yellow Danvers, 1.90@2.75; Australian Browns, 3.00; Nevadas, fancy, 2.00@2.50.

GREEN VEGETABLES—Rhubarb, 2.50 box; beets, cwt., 90; carrots, 95@1.00; fancy tomatoes, 1.50@1.75; Mexicans, 2.50; summer squash, 1.60@1.75; fancy squash, 1½ lb.; Hubbard, 1.25@1.50 cwt.; parsnips, 65 cwt.; green string beans, 10@12; wax, 17@20; turnips, 80@85 cwt.; artichokes, 40@60; egg plant, 14@15; cucumbers, 1.50 @2.00 box; lettuce, 10@12 doz.; asparagus, 8@12; peas, 3@4; radishes, 10@20 doz.; celery, Santa Ana, 40@50 doz.; fancy, 40@60; celery root, 65@75; mushrooms, 60 lb.; Limas, 8@10; oyster plant, 40@50; cabbage, 60@75 sack; northern, 2 lb.; rhubarb, 2.60 box; parsley, 25@40; green onions, 20@30 doz.; fancy, 40@60; spinach, 16; turnips, 10@25; mangoes, 6; chiles, 6@10; Bell peppers, 20@25; eschallots, 20.

POULTRY—Dealers pay live weight for stock in good condition, as follows: Old hens, per lb., 14@15; ducks, 10@12; turkeys, 21@22; geese, 10@12; broilers, 20; fryers, 17; selling price, per lb., dressed, old roosters, 12; young roosters, 20; broilers, per doz., 2.75@5.00; fryers, 22 lb.; frozen turkeys, 23½@24; ducks, 20 lb.; geese, 18 lb.

PROVISIONS — Lard, pure, per lb., tierce basis, Silver Leaf, 9½@9¾; Rex, 9¾; White Label, 10; Orange Blossom, 9½; Compound lard, per lb., tierce basis, 6¾@8; cottolene, white, 5s, 6.90 case; 10s, 6.85; 20s, 6.75; yellow, half-bbls., 8¾ lb.; tierces, 8¾ lb.

HAMS—Per lb., Rex, 13¾; Winchester, 14¾; Premium, 14; Gold Band, 15½; mild-cured hams 13½; picnics, 10; Cal. hams, 8¼; skinned, hams, 15¼; 14 Ave. hams, 13½; 12 Ave. hams, 14; Orange Blossom, 13¾.

HAY — Choice grain, No. 1, 14.00@16.00 ton; grain, No. 1, 14.00 ton; No. 2, 12.00@13.00; choice, 16.00; northern alfalfa, 12.00.

DRY SALT PORK—Per lb., bellies, 11¾@12¾; short clears, 11@12½; clear backs, 10¾@12¾.

BACON—10-12, 14½; 8 Ave., 15@15½; Empire, 16; 40'er, 6@7; Premium, 19½; Gold Band, 20; Diamond C bacon, 18¾.

DRIED BEEF—Insides, 17¼@19¾.

PICKLED PORK—20.00 bbl.

LIVE STOCK—Hogs, 5¼@5½ cwt.; cattle, steers, 4½@4¾; cows, 3½; sheep, 4.00@4.50.

FLOUR AND MILLSTUFFS — Flour, home mills, per bbl., 5.20; all eastern wheat, 5.35 per bbl.; blended Cal. and eastern, per bbl., 4.90@5.50; cornmeal, basis 10s, W. or Y., 2.30 per cwt.; graham flour, basis 10s, 2.50 cwt.; rolled barley, 1.40 per cwt.; cracked corn, 1.50 cwt.; bran, 1.20 cwt.; feed meal, 1.55 per cwt.

SUGAR — Prices are based on sacks of 100 lbs. Bbls. 10c, ½ bbls. 25c, boxes 50, 50-lb. sacks 10c cwt. higher. Beet, 5.35; cane, 5.35; fruit sugar, 6.05; Ext. C, 5.35; Golden C, 5.45; "D," 5.25; Magnolia "A," 5.65; tablets, ½ bbl., 6.55; tablets, boxes, 6.80; cube, 6.30; powdered, 6.15; conf. A, 6.05.

SALT—Bales, 1.10; cases, 1.25; dairy, 8.00 ton; rock, 7.50 ton; half-ground, 7.50 ton; imported, lump, 20.25.

NEW YORK MARKETS. SHARES AND MONEY.

[BY THE ASSOCIATED PRESS—P.M.]

NEW YORK, March 9.—There was distinct revival of speculative enthusiasm in stocks today, and a considerable expansion in the volume of the market was an accompaniment. The most effective factors upon sentiment were the awakened strength in the group of railroad stocks which have figured in the most industriously circulated of the rumors in regard to combinations and mergers. The entire quiescence of this group ever since the announcement of the Northern Securities decision had a dampening effect upon the speculative spirit, as the plans concerning these properties were supposed to be waiting for that decision to be promulgated. There was no authoritative news regarding the plans today, but the demand for the stocks rescued the market from one of the repressive influences due their lethargy. Yesterday's active speculative movement in Reading was also carried over into today's dealings, and that stock was run up to within a shade of par. The only motive assigned for the rise was a rumor that the dividend rate would be advanced to 4 per cent. Beyond this, it was alleged that the floating supply of the stock has been so far reduced as to make it readily responsive to market operations, as has been demonstrated by the repeated success of parties formed to operate in it within the last few months. The present movement is ascribed to the same sources. There was a very striking movement also in a group of the metal stocks, led by Smelting. Amalgamated Copper was a conspicuous figure in the same group. Dividend rumors played their part in this movement, also, and were supplemented with merger rumors affecting the lead industry. The spurt in Anaconda, Amalgamated Copper's controlled stock, pointed to the source from the parent stock is to benefit by supposed dividend increase. Reports from the copper trade were bright, and copper stocks were strong in all the world's great markets. The United States Steel stocks were again conspicuously laggard, although reports from that trade continued brilliant. Canadian Pacific was supposed to be benefited from large earnings by itself and controlled properties, all of which moved up in company. The special demand for Atchison in the loan crowd points to an outstanding short interest as the source of some of the demand for it. The favorable ground work to which the various operations owed their success had as the principal element the reduction in the official discount rate of the Bank of England from 3 to 2½ per cent., a rate lower than has been touched since before the Boer war. This action had been so long deferred that some fears had obtained that the extraordinary demands upon capital had made the reduction unfeasible. The lowering of the rate is equivalent to a proclamation that urgent requirements upon capital have been met, and that relaxing money conditions in the world's markets are to be looked for. An encouraging view of the fall-planted wheat crop was a factor in the market. Nothing from the seat of war promises an early peace. The closing dealings were consequently slightly irregular. Bonds were firm; total sales, par value, $3,120,000. United States 2s advanced ½ per cent. on call.

Bond List.

U. S. R. 2s reg.	104¾	Japan 6s, certif.	102¾
U. S. R. 2s coup.	104¾	L. & N. Un. 4s	102¾
U. S. 3s reg.	104¾	Man. Con. G. 4s	106¾
U. S. 3s coup.	104¾	Mex. Cen. 4s	78½
U. S. n. 4s reg.	132¾	Mex. C. 1st Inc.	24½
U. S. n. 4s coup.	132¾	M. & St. L. 4s	98½
U. S. old 4s reg.	104¾	M., K. & T. 4s	102¾
U. S. old 4s coup.	105½	M., K. & T. 2nds	85¾
Am. Tob. 4s, cer.	75½	Nat'l Ry. of Mex. 4s	82
Am. Tob. 6s, cer.	117	N. Y. C. G. 3½s	100¾
Atchison, Gen. 4s	104¾	N. J. C. Gen. 5s	136
Atchison, Adj. 4s	97	N. P. 4s	105½
Atlantic C. L. 4s	102	N. P. 3s	77
B. & O. 4s	105	N. & W. Con. 4s	102¾
B. & O. 3½s	95¾	Oregon S. L. 4s	97¾
Cen. of Ga. 5s	115	Pa. Conv. 3½s	102¾
C. of Ga. 1st Inc.	95½	Reading Gen. 4s	102¾
C. of Ga. 2nd Inc.	68	St. L. & I. M. 5s	118¾
C. & O. 4½s	106¾	St. L. & S. F. 4s	92
C. & A. 3½s	82	St. L. S. W. 4s	97
C., B. & Q. n. 4s	100¾	Seaboard A. L. 4s	91
C., R. I. & P. 4s	82½	So. Pacific 4s	95¾
C., R. I. & P. 5s	94¾	So. Railway 5s	119¾
C. C. C. & St. L. 4s	103¾	T. & P. 1sts	122¾
Chicago Ter. 4s	97	T. St. L. & W. 4s	83
Colo. Midland 4s	77	Union Pacific 4s	106¾
Colo. & So. 4s	91	U. P. Conv. 4s	133¾
Cuba 5s, certif.	104¾	U. S. Steel 2nd 5s	95
D. & R. G. 4s	101	Wabash 1sts	118¾
Distillers' Sec. 5s	79¾	Wabash Deb. B.	71
Erie prior lien 4s	101¾	Western Md. 4s	89
Erie Gen. 4s	91	W. & L. E. 4s	91
Fort Worth 1sts	110½	Wis. Cen. 4s	94
Hock. Val. 4½s	110¾		

Boston Stocks and Bonds.

Money—		U. S. Steel	36¾
Call loans	3@3½	U. S. Steel pfd.	95¾
Time loans	3¾@4½	West'house Com.	90¼
Bonds—		Mining—	
Atchison, Adj. 4s	96½	Adventure	6
Atchison 4s	102¾	Allouez	23¾
Mex. Cen. 4s	75	Amalgamated	80¾
Railroads—		Atlantic	18½
Atchison	90¾	Bingham	31½
Atchison pfd	104	C. & Hecla	675
Boston & Albany	252	Centennial	19¾
Boston & Maine	182	Copper Range	73
Boston Elevated	155	Daly West	16½
Fitchburg pfd	144	Dominion Coal	62½
Mexican Central	24¾	Franklin	11¼
N. Y. N. H. & H.	200½	Granby	5½
Union Pacific	133¾	Isle Royale	25
Miscellaneous—		Mass. Mining	12¾
Am. Arge. Chem.	20¾	Michigan	14¾
Am. Pneu. Tube	5	Mohawk	56
Am. Sugar	143¾	Mont. Coal & C.	3¼
Am. Sugar pfd.	139¼	Old Dominion	27¾
Am. Tel. & Tel.	145¾	Osceola	94
Am. Woolen	27½	Parrot	24
Am. Woolen pfd.	101¾	Quincy	107
Dom. I. & S.	24¾	Shannon	7¾
Edison Elec. Illu.	250	Tamarack	130
Gen. Electric	185	Trinity	10¾
Mass. Electric	18½	U. S. Mining	25
Mass. Elec. pfd.	64¾	U. S. Oil	9¾
Mass. Gas	44¾	Utah	4¾
United Fruit	112¾	Victoria	4¾
U. Shoe Mach.	84	Winona	12¾
U. Shoe M. pfd.	33¾	Wolverine	117

Treasury Statement.

WASHINGTON, March 9.—Today's treasury statement: Available cash balance, $142,274,-307; gold, $36,860,264.

New York Money Market.

NEW YORK, March 9.—Close: Money on call was steady, at 2½@2¾ per cent.; closing bid, 2¾ per cent.; offered at 3 per cent. Time loans were easy, with 60 days at 3 per cent; 90 days at 3@3¼ per cent., and six months at 3¾ per cent. Prime mercantile paper, 3¾@4½ per cent. Sterling exchange was firm, opening weak, with actual business in bankers' bills at 4.86¾@4.86 4-6 for demand and at 4.84 7-10@4.84¾ for 60-day bills. Posted rates, 4.85½ and 4.87¼. Commercial bills, 4.85¾. Bar silver, 59¾. Mexican dollars, 46¾. Bonds—Governments firm; railroads firm.

Closing Figures.

CHICAGO, March 9.—Close: Wheat—May, 1.13¾@1.14; July, 94¾@94⅞; September, 87⅝. Corn—March, 46½; May, 48¾@48⅞; July, 48⅝@48¾; September, 48¾. Oats—May, 31¾; July, 31¼@31⅜; September, 29¾. Rye—March, 78. Flax—Cash, Northwestern, 1.29. Timothy—March, 2.95. Clover—March, 12.00. Barley—Cash, 40@49.

Chicago Live Stock Market.

CHICAGO, March 9.—Cattle—Receipts, 8000; market steady; good to prime steers, 5.60@6.25; poor to medium, 3.75@4.75; stockers and feeders, 2.50@4.60; cows, 2.75@4.50; heifers, 3.00 @5.25; canners, 1.50@2.40; bulls, 2.50@4.00; calves, 3.00@6.75. Hogs—Receipts, today, 22,-000; tomorrow, 20,000; steady; mixed and butchers, 4.90@5.12½; good to choice heavy, 5.00@5.15; rough heavy, 4.85@4.95; light, 4.75@5.05; bulk of sales, 4.95@5.12½. Sheep—Receipts, 15,000; sheep and lambs steady; good to choice wethers, 5.40@6.00; fair to choice mixed, 5.00@5.50; western sheep, 5.00@6.00; native lambs, 5.75@7.75; western lambs, 6.00@6.75.

New York General Markets.

NEW YORK, March 9.—Wheat—Spot steady; options closed ⅝ lower to ¼ higher; May closed 1.13; July closed 98½; September closed 90¾. Hops and petroleum steady. Hides firm. Wool quiet. Coffee—Spot Rio quiet. Sugar—Raw firm; refined quiet.

St. Louis Wool Market.

ST. LOUIS, March 9.—Wool steady; Territory and western mediums, 23@25; fine mediums, 19@21; fine, 17@18.

Liverpool Grain.

LIVERPOOL, March 9.—Close: Wheat, March, nominal; May, 6s 9½d; July, 6s 7⅜d.

Closing Stocks—Actual Sales.

	Sales.	High-est.	Low-est.	Clos-ing bid.
Atchison	49,700	92¾	91¾	92¾
Atchison pfd	7,300	104¾	103¾	104
Atlantic Coast Line	2,400	144¼	141¾	141¾
Baltimore & Ohio	12,900	110¾	109¾	110¾
B. & O. pfd.	300	96	96½	96
Canadian Pacific	40,400	146¾	144¾	146¾
Central of New Jersey	100	201	201	200¾
Chesapeake & Ohio	1,900	50¼	50¼	50¼
Chicago & Alton	200	39¾	39	39
Chicago & Alton pfd.	....	....	....	81
Chicago Great Western	2,400	22¾	22	22¾
Chicago & N. W.	1,600	243	241¾	242
Chicago, M. & St. Paul	14,000	179¾	178¾	178
Chicago Ter. & Trans.	1,200	18¾	17¾	18
Chicago T. & T. pfd.	3,100	34¾	32	34
C., C., C. & St. Louis	200	99	99	97
Colorado & Southern	1,700	26	25¾	25¾
Colo. & So. 1st pfd.	100	61¼	61¼	61
Colo. & So. 2nd pfd.	1,000	37¾	36	36½
Delaware & Hudson	900	192¼	191¾	191¾
Del., Lack. & Western	600	360	360	365
Denver & Rio Grande	....	....	....	33
D. & R. G. pfd.	500	89¾	89½	88¾
Erie	35,400	48	47¾	47¾
Erie 1st pfd.	2,100	82¾	82¾	82¾
Erie 2nd pfd.	6,000	70¾	70¾	70¾
Hocking Valley	4,100	98	92¾	96
Hocking Valley pfd.	2,800	95¼	95¾	95¾
Illinois Central	1,600	160¾	158	160¾
Iowa Central	400	28¾	28¾	28
Iowa Central pfd.	....	....	....	53½
Kansas City Southern	400	30¾	29¾	29¾
K. C. Southern pfd.	600	68¾	66¾	68¾
Louisville & Nashville	2,800	142¾	141¾	142
Manhattan L.	1,000	171¾	171	171¾
Metropolitan Securities	7,200	85¾	84¾	84¾
Metropolitan St. Ry.	7,900	122¾	122¾	122¾
Mexican Central	28,100	25¼	24¾	25¼
Minn. & St. Louis	....	....	....	60
M., St. P. & S. Ste M.	1,600	119	118	118
Minn., St. Paul pfd.	300	161	160¾	160¾
Missouri Pacific	6,900	108¾	107¾	108¾
Missouri, Kan. & Tex.	1,400	32¾	31¾	32¾
M., K. & T. pfd.	1,900	65	65	65¾
Nat'l Ry. of Mex. pfd.	300	41¾	41¾	41¾
New York Central	27,300	158¾	157¾	158¾
N. Y., Ontario & W.	7,100	55¾	55	55
Norfolk & Western	6,000	84¾	84¾	84¾
N. & W. pfd.	....	....	....	92
Pennsylvania	63,100	144	143¾	143¾
P., C., C. & St. Louis	200	80	80	80
Reading	134,000	99¾	98¾	98¾
Reading 1st pfd.	1,300	92	92	91¾
Reading 2nd pfd.	1,300	91¾	91	91
Rock Island Co.	61,300	36¾	34¾	36¾
Rock Island Co. pfd.	5,300	81¾	80	81
St. L. & S. F. 2nd pfd.	1,500	71¾	71¾	71¾
St. Louis, S. W.	1,100	26	26	26
St. L., S. W. pfd.	500	62¾	62¾	62¾
Southern Pacific	72,300	67¾	66¾	67¾
Southern Pacific pfd.	300	118¾	118¾	118¾
Southern Railway	8,000	35¾	35¾	35¾
So. Railway pfd.	....	....	....	98¾
Texas & Pacific	4,900	38¾	37¾	38¾
Toledo, St. L. & W.	200	38¾	38¾	38¾
T., St. L. & W. pfd.	....	....	....	58½
Union Pacific	113,100	134¾	132¾	132¾
Union Pacific pfd.	100	98¾	98¾	98
Wabash	1,000	23¾	23¾	23¾
Wabash pfd.	200	47¾	47	47¾
Wheeling & Lake Erie	....	....	....	19¾
Wisconsin Central	600	24¾	24	24
Wisconsin Central pfd.	300	52¾	52¾	52¾
Express companies—				
Adams	....	....	....	245
American	....	....	....	220
United States	100	130	130	125
Wells-Fargo	....	....	....	250
Miscellaneous—				
Amalgamated Copper	128,100	80¾	78¾	80¾
Am. Car & Foundry	1,000	38¾	38¾	38¾
Am. C. & F. pfd.	100	94¾	94¾	94¾
American Cotton Oil	600	35¾	35½	35½
Am. Cotton Oil pfd.	....	....	....	95
American Ice	500	5½	5¾	5¾
American Ice pfd.	100	29¾	29¾	29¾
American Linseed Oil	100	18	17¾	17¾
Am. Linseed Oil pfd.	100	43¾	43¾	44
American Locomotive	5,000	43¾	43¾	43¾
Am. Locomotive pfd.	200	112	112	112
Am. Smelting & Ref.	78,600	98¾	94¾	98¾
Am. S. & R. pfd.	10,600	122¾	120	122¾
Am. Sugar Refining	26,000	144¾	143	143¾
Am. Tobacco, pfd. cer.	2,000	97¾	96¾	97¾
Anaconda Mining Co.	25,200	121	118	121
Brooklyn Rapid Transit	6,300	68¾	68	68¾
Colorado Fuel & Iron	7,300	52	51¾	51¾
Consolidated Gas	2,700	212¾	211¾	212¾
Corn Products	2,800	18	17¾	17¾
Corn Products pfd.	800	72¾	72	72
Distillers' Securities	2,800	39¾	38¾	39¾
General Electric	600	187¾	187¾	187
International Paper	1,400	23¾	23	23¾
Int'l Paper pfd.	1,500	80¾	79¾	80¾
International Pump	300	35¾	35	35
Int'l Pump pfd.	200	86¾	86¾	86¾
National Lead	15,400	38	36¾	38
North American	800	102¾	102¾	102¾
Pacific Mail	3,200	47¾	46	47¾
People's Gas	11,600	110¾	110¾	110¾
Pressed Steel Car	1,500	37¾	36¾	37¾
Pressed Steel Car pfd.	600	88¾	88	88
Pullman Palace Car	....	....	....	242
Republic Steel	1,700	19¾	18¾	19¾
Republic Steel pfd.	1,500	77	76	76¾
Rubber Goods	500	35¾	35¾	35¾
Rubber Goods pfd.	....	....	....	97¾
Tenn. Coal & Iron	6,300	90	87¾	89¾
United States Leather	2,100	12¾	12	12¾
U. S. Leather pfd.	3,100	106¾	104¾	105
United States Realty	3,100	90¾	90¾	90¾
United States Rubber	3,700	43¾	42¾	42¾
U. S. Rubber pfd.	1,400	113¾	113¾	113
United States Steel	54,600	36¾	35¾	36¾
U. S. Steel pfd.	36,300	96¾	95¾	95¾
Va.-Carolina Chemical	1,200	37	36¾	36¾
Va.-Carolina Chem. pfd.	....	....	....	108¾
Westinghouse Electric	800	182	180¾	180¾
Western Union	....	....	....	93¾

Total sales for day, 1,120,600.

GENERAL EASTERN MARKETS. GRAIN AND PRODUCE.

[BY THE ASSOCIATED PRESS—P.M.]

CHICAGO, March 9.—During the first part of the day the wheat market was extremely nervous. The opening was strong, with May up ⅛ to ⅜ to ½ to 1, at 1.13¾@1.14. July was up ⅛ to ¼ at 94¾. Shorts and commission houses were active buyers of May. Small receipts in the Northwest had considerable influence on initial trading. Shortly after the opening, buying orders suddenly dwindled, and a severe break in prices occurred. May dropped to 1.12¾, while July sold off to 93¾. On the theory that the new crop may yet be seriously damaged by frosts, commission houses turned active buyers, causing a quick rally to 94¾. Shorts bought freely of May, forcing the price of that option up to 1.14. For a time the price of May fluctuated nervously, changes of ¼ to ½ being recorded between trades. Late in the day, the fear of damage by cold weather seemed to be the dominating influence. The market became quite firm, with May showing the greatest strength. Final quotations on May were at 1.13¾@1.14. July closed at 94¾. There was nothing doing in the corn pit, which was quiet, and the market had a firm undertone. May opened ¼ to ⅜ higher, at 48¾@48⅞, and closed at that price. Mainly in sympathy with the corn market, oats were firm. May closed at 31¾. Provisions were neglected, and prices showed little change. At the close, May pork was off 2½@5; lard and ribs were unchanged.

The leading futures closed as follows:

	Closing.
Wheat, No. 2—	
May	1.13¾@1.14
July	94¾@94⅞
September	87⅝
Corn, No. 2—	
May	48¾@48⅞
July	48⅝@48¾
September	48¾@48⅞
Oats, No. 2—	
March	31⅜
May	31⅞
July	31¼@31⅜
September	29¾

Cash quotations were as follows: Flour was easy; No. 2 spring wheat, 1.10@1.15½; No. 3, 1.04@1.14½; No. 2 red, 1.13¾@1.17; No. 2 corn, 46¾; No. 2 yellow, 47½; No. 2 oats, 32¾; No. 3 white, 32; No. 3 white, 31¾@32¾; No. 2 rye, 78@78½; good feeding barley, 38@41; fair to choice malting, 44@47; No. 1 flax seed, 1.26½; No. 1 northwestern, 1.29; prime timothy seed, 2.95; mess pork, per bbl., 12.55@12.60; lard, per 100 lbs., 6.87½@6.90; short rib sides (loose,) 6.75@6.87½; short clear sides (boxed,) 6.87½@7.00; whisky, basis of high wines, 1.23; clover, contract grade, 12.85.

Grain Movements.

Articles—	Receipts.	Shipments.
Flour, barrels	34,500	42,400
Wheat, bushels	50,000	38,000
Corn, "	382,100	289,000
Oats, "	268,300	134,400
Rye, "	2,000	1,100
Barley, "	11,600	21,400

Dairy Markets.

On the Produce Exchange today the butter market was weak; creamery, 30@34; dairy, 19@28; eggs, firm, 19½; cheese, firm, 12@13¾.

New York Metal Market.

NEW YORK, March 9.—The London tin market was firmer again today, closing at £133 17s 6d for spot, and at £132 15s for futures. The renewal of strength abroad had its influence on the local market, which was firm, with spot quoted at 29.00@29.25. Copper also was higher in the English market, closing at £68 ⅝s 6d for spot, and £68 15s for futures. Locally, the market was unchanged, with lake quoted at 15.37½@15.50; electrolytic, 15.25@15.37½, and casting at 14.87½@15.75. Lead was unchanged at home and abroad. Spelter was also unchanged in both markets. Iron was nominally firm and unchanged locally.

California Dried Fruits.

NEW YORK, March 9.—Evaporated apples show no material change; common, 4@5¾; prime, 5¼@6; choice, 6@6¾; fancy, 7. Prunes continue to improve in activity, but show no change in prices, quotations ranging from 2 to 5¾, according to grade. Apricots are firmly held at recent figures; choice, 10½@11; extra choice, 11¼@12¾; fancy, 12@15. Peaches are ruling firm; choice, 10@10¾; extra choice, 10¾@10¾; fancy, 11@12. Raisins remain quiet and unchanged. Loose Muscatels are quoted at 4½@6¼; London layers, 1.05@1.25, and seeded raisins from 5½@6¾.

New York Sugar Market.

NEW YORK, March 9.—Sugar—Raw quiet; fair refining, 4 9-16; centrifugal, 96 test, 5 1-16; molasses sugar, 4 5-16; refined, quiet; crushed, 6.75; powdered, 6.15; granulated, 6.05. Coffee quiet; No. 7, Rio, 7¾.

New York Cotton Markets.

NEW YORK, March 9.—Spot cotton closed quiet; middling uplands, 7.90; middling Gulf, 8.15; sales, 140 bales.

London Silver.

LONDON, March 9.—Consols, 91¼; silver, 27 5-16d.

New York Copper Market.

NEW YORK, March 9.—[Exclusive Dispatch.] Greene Copper stock developed considerable activity and strength. Up to 1:30 p.m., dealings were limited to a few hundred shares at 28@28¾, but in the last hour, numerous buying orders appeared, which lifted the price to 29¾, an advance of ⅝ over previous closing. About 2500 shares changed hands. Other transactions included 200 Arizona at 31¾@32; 300 Baldomero at 3½; 300 Tonopah at 11¾; 2000 Greene Gold at 3¼@3.

New York Coffee Futures.

NEW YORK, March 9.—Coffee futures closed steady at a net loss of 10 to 15 points; May, 6.30@6.40; July, 6.45@6.50; September, 6.75@6.80; December, 6.90@7.00.

Oil Transactions.

OIL CITY (Pa.) March 9.—Credit balances, 1.29; certificates, no bid.

SAN FRANCISCO MARKETS. FRUIT GRAIN AND PRODUCE.

[BY DIRECT WIRE TO THE TIMES.]

SAN FRANCISCO, March 9.—[Exclusive Dispatch.] Most dealers reported continued steady interest in oranges for local accounts today, and previous prices were without quotable variance. Strictly fancy offerings of desired sizes, 150s to 216s, found ready sale at full outside figures, and supplies were well-absorbed with close of business. Arrivals of cheaper-priced navels were light, but available supplies were more than ample to meet trade wants and values continued of wide range, much inferior stock dragging at inside figure. Offerings for tomorrow's auction are not expected to be large. Prices for other citrus fruits were without variance, and operators reported fairly animated trade in better-quality lines at top quotations. The market was quite freely stocked with apples, and under sluggish sale circular rates prevailed. A small quantity of strawberries arrived from Los Angeles to fill a special order, and sold at 15c a basket. The fruit was not of high quality. Conditions in the market for potatoes were purely a repetition of the features reviewed since the opening of the week. New potatoes were in heavier receipt, and were offered at fractional decline. Supplies of onions were more liberal, and under less vigorous call the market was somewhat easier in tone, although dealers were slow to shade maximum quotations for best lines. There was good demand for miscellaneous vegetables, and the best descriptions were well cared for at top rates. Aside from peas, arrivals of southern descriptions were light and brought fancy figures. Los Angeles peas were plentiful and of off-quality and with free supplies of bay stock were to be had at sharp decline, the best bringing up to 5c, while 7c was extreme for fanciest bay lines. Asparagus met with lively demand, and was well cared for at sustained rates. Rhubarb was in free supply, and dragged at lower and uneven rates.

GRAIN, FRUIT AND PRODUCE.

[BY THE ASSOCIATED PRESS—P.M.]

SAN FRANCISCO, March 9.—Flour—Family extras, 4.80@5.00; bakers' extras, 4.75@5.00.

Wheat—Shipping, 1.50@1.52½; milling, 1.55@1.65.

Barley—Feed, 1.20@1.22½; brewing, 1.22½@1.25; Chevalier, 1.25@1.30.

Oats—Red, 1.40@1.55; white, 1.45@1.60; black, 1.25@1.60.

Millstuffs—Middlings, 26.00@29.00; mixed feed, 24.00@25.00; rolled barley, 25.00@26.00.

Hay—Wheat, 10.00@14.00; wheat and oat, 10.50 @13.00; oat, wild, 8.00@12.50; cat, tame, 9.00 11.50; barley, 9.00@10.00; alfalfa, 8.00@10.50; clover, 7.00@9.00; straw, 40@60.

Receipts—Flour, quarter sacks, 7792; wheat, centals, 3592; barley, centals, 6490; beans, sacks, 2620; potatoes, sacks, 4251; onions, sacks, 744; middlings, sacks, 600; hay, tons, 224; straw, tons, 24; hides, number, 305; wine, gallons, 48,300.

Fruits—Fancy apples, 200; common, 75.

Oranges—Navels, 75.@2.00; seedlings, 75@1.00.

Mexican limes, 4.50.

Lemons—Common California, 75; fancy, 2.50.

Tropical fruits—Bananas, 75@1.50; pineapples, 2.00@4.00.

Beans—Pink, 3.00@3.50; Lima, 5.17½@5.25; small white, 1.90@3.50; large white, 2.00@2.25.

Potatoes—Early Rose, 1.50@1.75; Oregon Burbanks, 1.00@1.60; River Burbanks, 75@1.00; River Reds, 65@75; new potatoes, 2½@3.

Onions—Fancy, 2.50; common, 2.40.

Various—Green peas, 3@7; string beans, 7@12; eggplant, 12½@15; green peppers, 10@12½; tomatoes, 50@1.50; asparagus, 10@17; rhubarb, 7@9 1.50; garlic, 5@10; Mexican tomatoes, 1.25@1.75.

Butter—Fancy creamery, 27; seconds, 26; fancy dairy, 25; seconds, 24.

Cheese—Eastern, 15@16; Young America, 12½ @13.

Eggs—Ranch, 18@19; store, 15@17.

Poultry—Live turkeys, 18@20; roosters, old, 5.00@5.50; roosters, young, 6.50@7.50; broilers, small, 3.00@4.00; broilers, large, 4.50@5.00; fryers, 5.50@6.00; hens, 5.00@7.00; ducks, old, 5.00 @6.00; ducks, young, 6.50@7.50; geese, 2.00@2.25; goslings, 2.00@2.50; pigeons, old, 1.25@1.50; pigeons, young, 2.25@2.50.

San Francisco Mining Stocks.

SAN FRANCISCO, March 9.—The official closing quotations for mining stocks today were as follows:

Alta	4	Julia	8
Alpha Con	12	Justice	6
Andes	25	Mexican	180
Belcher	22	Occidental Con	90
Best & Belcher	95	Ophir	6.37½
Bullion	35	Overman	19
Caledonia	57	Potosi	16
Challenge Con	16	Savage	52
Chollar	16	Scorpion	15
Confidence	70	Seg Belcher	8
Con. Cal. & Va.	1.70	Sierra Nevada	45
Crown Imperial	1	Silver Hill	68
Crown Point	13	Union Con	65
Exchequer	1	Utah Con	15
Gould & Curry	25	Yellow Jacket	14
Hale & Norcross	1.20		

Callboard Sales.

SAN FRANCISCO, March 9.—Wheat steadier; May, 1.44; December, 1.28¾. Barley steadier; May, 1.22; December, 98¾. Corn—Large yellow, 1.35@1.40. Bran, 20.50@21.50.

Drafts and Silver.

SAN FRANCISCO, March 9.—Silver bars, 59¾; Mexican dollars, nominal; drafts, sight, 10; drafts, telegraph, 12½.

California Oil Exchange.

SAN FRANCISCO, March 9.—Morning session: Three hundred Occidental, —; 100 Forty, 48; 1000 Oil City, 64.

SEVEN AUTOMOBILES.

It Is Considered a Piece of Extravagance to Own a Greater Number.

[Outing:] That well-known young millionaire of sporting proclivities, G. Astor Midas, considers that he is rather economical when he keeps only seven automobiles. Indeed, with a less number, he would find himself somewhat at a loss to meet every-day requirements of transportation and amusement. With seven cars—the term "automobile" is used only by ignorant outsiders—he can go in for racing in a moderate way, and is provided with such vehicular conveyances as are absolutely requisite for the establishment of a gentleman who spends half the year out of town, and who, disliking the railroad, prefers to travel by gasoline between his country place and the city.

Two of the cars are racing machines, purchased for $13,000 and $16,000, respectively, the latter having greater horse power. Of the others, one is a light vehicle, with seats for the owner and his chauffeur, and is used for short trips to town and back. It cost $8000. There is an omnibus car (price $12,000,) seating seven or eight persons, and employed for carrying parties to and from the country place. To these are added a large touring car, for seven people, worth $15,000; a light touring car (value $12,000,) for use at odd times, and an opera car, holding four, to convey members of the family to the theater and to entertainments. This last is covered, being intended particularly for cold weather. It was bought for $8000, making a total of $84,000 for the seven machines.

This, of course, represents only the first outlay. Expenses of maintenance run up to about $20,000 a year, the chief item being for wages of a number of indispensable employés. Mr. Midas keeps a racing chauffeur, who is the head man, at $3000 a year. Under him is a touring chauffeur, at $2000 per annum, and there are two assistant chauffeurs who are skilled mechanics, at $1800 and $1500, respectively. To these are added two expert cleaners and polishers, who see that the machines are always spick and span, and who receive $80 apiece a month, running the pay roll up to a total of somewhat over $10,000 a year.

Campbell's Curio Auction.

Retiring from business. Bargain in fine curios. No reserve; your own price.—Adv.

No Dessert More Attractive

Why use gelatine and spend hours soaking, sweetening, flavoring and coloring when

Jell-O

produces better results in two minutes? Everything in the package. Simply add hot water and set to cool. It's perfection. A surprise to the housewife. No trouble, less expense. Try it to-day. Flavors: Lemon, Orange, Strawberry, Raspberry, Chocolate and Cherry. At grocers. 10c.

PUBLIC AUCTION Securities

Every Thursday, 12 o'clock (Noon)
STOCK AND GRAIN EXCHANGE
OF THE
City of Los Angeles
HELLMAN BUILDING
No commission to buyers.
THOS. B. CLARK, Auctioneer.

New York Phone Call Broad 4209 — San Francisco Phone Call Main 3870

E. F. HUTTON & CO.
Bankers and Brokers
490 California St., San Francisco
MEMBERS—New York Stock Exchange, New York Cotton Exchange, New York Coffee Exchange, Chicago Board of Trade.
Richard E. Mulcahy, Mgr. San Francisco — 33-35 New St. New York.

Sunset Phone 1343 — Home Phone 6844
Members { Chicago Board of Trade, San Francisco Merchants Exchange.
GIBBONS & WALKER
BROKERS
236-237 H. W. Hellman Building
Cor. Fourth and Spring Sts.
Correspondent Harris Scotten Co.
Members { New York Stock Exchange, Chicago Stock Exchange, Chicago Board of Trade
Representatives on all leading Eastern and Coast Stock and Grain Exchanges.

BONDS Municipal and high-grade corporation.
STOCKS of Banks and dividend paying companies.
Mail or Telephone Orders Promptly Executed.
WM. R. STAATS CO.
BANKERS AND BROKERS,
65 S. Raymond Ave. Pasadena. Home Phone 3

GOLDFIELD
Goldfield-Gladiator Mining Co.—shares 5 cents, par value $1.00. Write for handsomely illustrated Booklet about Goldfield.
Southwestern Securities Company
H. W. Hellman Bldg. Cor. 4th and Spring

JOSEPH L. BALL COMPANY
BROKERS.
Members Stock and Grain Exchange of the City of Los Angeles.
H. W. Hellman Bldg.

C. H. TREAT & MIMS-SUTRO CO.
Tonopah and Goldfield Mining Stocks
220-221 BRADBURY BLDG. PHONE 3666 HOME
LOS ANGELES, CAL.
Our weekly market letter giving quotations and information on all legitimate Goldfield securities free upon request.

TONOPAH.
Write D. G. DOUBLEDAY, Banker and Broker, MEMBER SAN FRANCISCO STOCK EXCHANGE, 330 Pine Street, San Francisco for sheet showing actual prices in all Tonopah Goldfield and Bullfrog stocks. Its FREE. Prices do the business. Private wires connecting the Camps.

CANCER CURED
The Mrs. S. J. Bridge remedy—the only sure cure known in the world. Call and investigate. Office hours 9 to 4. J. C. Aldrich, M. D. The Chester, 434 S. Spring St. cor. 5th. Tel. Home 2633. Main 3947.

Ocean Park Heights
There is big money in it.

If you want the Purest and Best WINES, order from us.
EDWARD GERMAIN WINE CO
635 South Main Street.
Open Evenings. No Bar. Tel. Main 919.

Broadway Drapery and Furniture Co.
New Store. New Goods. 447 S. BROADWAY

Frank K. B. Long
PIANO. Unequaled in Tone.

BOTH TELEPHONES 1397
DORR & RAY
Members Chicago Board of Trade
BROKERS
302 SOUTH BROADWAY
Correspondents Logan & Bryan.
Members { New York Stock Exchange, New York Cotton Exchange, Chicago Board of Trade
Orders for above exchanges executed within 5 minutes by our Private Wire
Cash paid Stocks and Bonds upon sale.

SPECIALIST

DR. O. C. JOSLEN

Men's Diseases Only

My practice has demonstrated that every ailment peculiar to men is curable. Failure to cure is usually due to lack of knowledge and improper treatment. You may consult me free of charge and learn your exact condition. I will not urge my services, nor will I accept your case unless I am positive of my ability to cure you.

"Weakness"

I am the only physician employing scientific local measures in treating functional weakness, and thoroughly and permanently curing every case. I accept no incurable cases at all, and if I treat you you can feel assured of a radical cure, and I am willing to WAIT FOR MY FEE UNTIL CURE IS EFFECTED.

Varicocele, Contracted Disorders, Stricture, Specific Blood Poison and Piles. I also treat and cure promptly and thoroughly. No charge for consultation or advice.

Send for my copyrighted pamphlet, "Live All Your Years a Man." Mailed free.

DR. O. C. JOSLEN
Cor. Spring and Third Sts.
Ramona Block. 205½ S. Spring Street

ZARO
The Wonder Worker

Makes the Blind See, the Deaf Hear, the Lame Walk, and Cures the Weak, Nervous, Dyspeptic, Rheumatic and Paralytic in Most Remarkable Manner by a New System of Medicine From Europe.

Free for Five Days More

Extraordinary Offer to the Sick and Afflicted.

All Patients Placing Themselves Under Treatment on or Before March 15th Will Be Treated Until Cured Free of Charge—No Cost to the Patient Except for Medicines and Means Necessary to Perform a Cure.

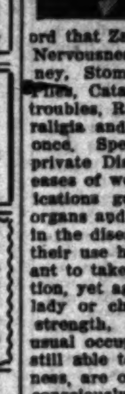

Zaro cures the astonished world, and puzzles the medical fraternity. His treatment is quick, permanent, and protects his patients by ... only those that can be ... No living physician has made the record that Zaro has. All sufferers from Nervousness, Dyspepsia, Liver, Kidney, Stomach and Blood Diseases, Piles, Catarrh, Bladder and Urinary troubles, Rheumatism, Paralysis, Neuralgia and Sciatica should call at once. Special quick treatment for private Diseases of men and all diseases of women. Zaro's Specific Medications go straight to the diseased organs and can be plainly felt at work in the diseased part very shortly after their use has begun. They are pleasant to take, mild, but searching in action, yet agree with the most delicate lady or child; do not reduce the strength, and can be used at the usual occupation, as many people are still able to work and attend to business, are often slowly, surely, but unconsciously, dying—knowing themselves to be ill, yet deceived by a false security. They procrastinate and put off the matter until the case is incurable.

Call and be examined and at least learn the cause of your disease and if you can be cured. It costs you nothing and may save your life.

Zaro Medical Institute, 420 West Sixth street, corner Olive.
B. F. HAMELL, M.D., Consulting Physician.

PAINLESS CHILD BIRTH
No woman need longer suffer the pain of childbirth ... has devoted the best ... to relieving suffering ... and proved that all pain ... childbirth may be ... Sterility, change of life ... all diseases peculiar to women treated by improved methods, without use of the knife. Consultation Free. ... a. m. to 5 p. m. Suite 43, 204 ... PLACE, over 543 S. Spring St.

AUCTION
Our entire stock ... sale at public auction ... Sales daily 10:30 A. M. and 2:30 P. M.
Campbell Curio Co.
320 South Spring St.

The Dr. Wong Co.

Established ... Sell Chinese Herbs and ... cines that cure Consumption, Asthma, Catarrh, Rheumatism, Appendicitis, Kidney, Liver and all ... Troubles, etc. Call and investigate. Testimonials ... consultation free. Office hours from 9:30 a. m. to ... SANITARIUM 713 SO. MAIN ST.

PRIVATE DISEASES AND WEAKNESS CURED PERMANENTLY BY PROF. URBAN 707 S. SPRING ST.

HYOMEI
Cures Catarrh
Sold under absolute guarantee ... or money refunded. Leading Druggists.

FRIDAY, MARCH 10, 1905.

Your chance to s... will never again b... of LEMONA TRA...

Grand

Tomorrow, Saturday, w... TRACT. We will pay ... beautiful Tract without ... lunch. You are invited t...

LEMONA TRACT ... in the finest residence ... streets, graded and gra... in abundance on each lot...

Free Tickets Issued

Telephone Hom...

...ROPOSES TO DEFY NEW LAW.

...CAL TRADING STAMP OUTFIT VERY RESENTFUL.

...ires a Lawyer in Potomac Block Who Doesn't Even Know Who Its Incorporators are—Jail and Habeas Corpus in Store for Manager—What the Law Provides.

...te Bill, No. 344, which received the Governor's signature a day or two ago, is to be defied by the Los Angeles Trading Stamp Company, so soon as it becomes a law, which will be ... days from the date of signing. ... officers mentioned declares that ... will violate the law in the presence ... an officer, surrender its manager ... person named Grant) into custody, ... instruct him to refuse to offer a defense in Police Court or to pay the ... then rush into the Supreme Court ... apply for a writ of habeas corpus ... the removal of this Grant from ... when the Supreme Court will ... expected to pass on the constitutionality of the statute. Thus some free advertising will have been obtained, whatever the outcome may be.

The law in question aims at the abatement of the trading-stamp nuisance. It is entitled "An act making it a misdemeanor to sell or exchange property under the representation advertisement, notice or inducement that an unidentified, unknown, unselected chance prize-premium or premium-gift, or that a stamp, trading-stamp, coupon, or other like device entitling the holder to receive such a prize, premium or premium-gift, or that the redemption of such a stamp, trading-stamp, coupon or other like device so given, is to be part of the transaction; and providing a penalty therefor."

The penalty for breaking this law (effective sixty days hence) is a fine of not less than $30 nor more than $300, or imprisonment in the County Jail for not less than ten days nor more than six months, or both such fine and imprisonment. And it is, of course, provided that the redemption of stamps obtained in trade prior to the effectiveness of the act shall not be unlawful.

San Francisco is afflicted with five trading-stamp companies; Los Angeles so far boasts but one. It was incorporated on the strength of about $700 cash capital a few years ago, and now them is said to have increased the microscopic cash stock to something like $7500. Its headquarters are on South Hill street, where may be seen a medley of premium articles of small worth, the very cheapest of which cannot be secured unless the holder has first paid out $20 for merchandise. An article in this "one-dollar" class, which was noticed yesterday on exhibition at the Hill-street store, is a cheap print of President Roosevelt in a hand-size gilt frame. A cheaply-constructed, very common clothes closet, standing in the front of the shop, was ticketed "five books," which means, in the jargon of the trading-stamp profession, that the person whose soul longs for this particular piece of woodenness must buy $495 worth of merchandise before that ambitious aspiration can be satisfied.

The concern has hired a lawyer in the Potomac Block to "prepare to resist the mal-application of the police power by the Legislature." He was asked yesterday for the names of the incorporators of the Los Angeles Trading Stamp Company. Said he really didn't know. Suggested, brightly, that the records in the Courthouse would show.

KERN COUNTY.

...glar, Forger and Wheel Thief Go to the Penitentiary—Harriman's Gift to Y.M.C.A.

[...ULAR CORRESPONDENCE OF THE TIMES.]

BAKERSFIELD, March 9.—Albert ..., one of the men arrested recently for breaking into a freight car, pleaded guilty to a burglary charge, ... time, and was sentenced to ... years at San Quentin.

... Payne, who plead guilty in the ... department to a charge of forgery, was sentenced by Judge Bennett for a ... year term.

... J. Bawlen, who was convicted of stealing a bicycle from Rev. ... M. Baxter, went to the same penitentiary for eighteen months.

KERN COUNTY BRIEFS.

... Peterson, who came down from the mou... of the board ... snow in the ... hachepi, altho... Sunday.

The Board o... after a confe... ent Stockton ... present High ... of the county, ... be advisable ... school building ... partment or a... to provide an ... the High Scho... is in prospect ...

The trustees ... have called a... inst. to vote o... sue.

Both the C... City Board of ... decided upon ... chines.

Messrs. Med... senting the ... Christian Asso... in the interest ... ident Harriman ... has signified ... from $1000 to ... tion and equip... this purpose ... will, in conjunc... subsequently ... to defray the ... the managemen...

GOSN...

Flagstaff Bank... Fellow T...

E. S. Gosney ... Bank of Flags... edly to the resc... the residents o... and particularly ... Flagstaff. He ... cial adventures ... the well-built, ... smooth-tongued ... ised some of th... staff and Wins... tiating no end ... strength of the ... sented the Hub ... Los Angeles, an... arrange matters ... tablishment of a... houses for that ... tory.

In reporting t... tions of Graham ... The Times of a ... which the plausib...

"I'd like to ex... ney with an app... Graham obtained ... draft. The G... merely forwarded ... for investigation, ... menting on its ... ance. We're che... our way, but—," ... And Banker Go...

Lots of cheap ... Ghirardelli's ... late—made of ... —by cheap m... health won't ... false economy. ... Ghirardelli's is ...

A delicious win... and strengthening.

Known the w... a staple ... lozenge.

ECIALIST

O. C. JOSLEN

n's
eases
y

Weakness"

O. C. JOSLEN
pring and Third Sts.

ARO
onder Worker

lind See, the Deaf Hear, Walk, and Cures the rvous, Dyspeptic, Rheu Paralytic in Most Manner by a New System From Europe.

Five Days More

nary Offer to the nd Afflicted.

Placing Themselves Un ent on or Before March Treated Until Cured rge—No Cost to the Pa pt for Medicines ar ssary to Perform a Cu

Zaro cures hun astonished th world, and puzz the medical fr ternity. His tre ment is quick permanent, saf protects his tients by t only those that can be cu No living physi has made the han. All sufferers Dyspepsia, Liver, K and Blood Disease Bladder and Urina matism, Paralysis, tica should call quick treatment ses of men and all m. Zaro's Specific str aight to the disease be plainly felt at once part very shortly afte begun. They are pur ld, but searching in v with the most delica do not reduce the can be used at h on, as many patient rk and attend to bus slowly, surely, yet su ying—knowing th , yet deceived into They procrastinate u tter until the case g

xamined and at hom of your disease and d. It costs you noth ve your life.
Institute, 429 Wes ner Olive.
L, M.D., Consultin

NLESS

AUCTION
Our entire stock on sale at public auction daily at 10:30 A.M. and 2:30 P.M.
Campbell Curio Co.
529 South Spring St

Wong Co
Established 1885
Chinese Herbs and Medicines that cure Consumption, Asthma, Catarrh, Bronchitis, Rheumatism, Kidney, Liver and all nervous troubles, etc. Call or write for consultation free. Medicines sent to all parts of the country. SANITARIUM 343 SO. MAIN STREET.

DISEASES OF THE BLOOD, KIDNEYS, BLADDER, RHEUMATISM, NERVOUSNESS, SKIN DISEASES, BLOOD POISON, CONSTIPATION, PILES, STOMACH TROUBLE, LIVER COMPLAINT, CATARRH, ASTHMA, BRONCHITIS, LOSS OF VITALITY, KIDNEY AND BLADDER TROUBLES, DISEASES OF WOMEN, ETC. CURED BY DR. SHOOP'S RESTORATIVE

HYOMEI
ures Catarrh
old under absolute guarantee of satisfaction or money refunded.
Leading Druggists

Lemona Tract

Your chance to secure lots in the choicest part of Hollywood will soon pass, if you do not act at once. You will never again be offered the opportunity to secure Hollywood property possessing the great advantages of LEMONA TRACT, at the prices that now prevail for lots in LEMONA TRACT.

Grand Free Excursion

Tomorrow, Saturday, we will run a big free excursion to LEMONA TRACT. We will pay your fare, in order that you may look over this beautiful Tract without expense. We will provide for refreshments and lunch. You are invited to go, and you will enjoy the trip.

LEMONA TRACT is situated in the high, sightly part of Hollywood, in the finest residence district. Improvements are all in. Excellent streets, graded and graveled, sidewalks, cement curbing, etc. Water in abundance on each lot. School houses are near. Two car lines within two blocks. Lots are large—50 by 150 up to 63 by 187. Price

$375 up to $950

After LEMONA TRACT is sold out you will positively never be able to secure such decidedly desirable property for the same amount of money. As an investment, or as a home, you cannot possibly find land better located or more reasonably priced.

Take cars at the depot on Fourth Street, between Hill and Broadway, near the Broadway Department Store, and get off at LEMONA TRACT, which is two blocks past Western Avenue. We will meet you at the car. Carriages and tallyhos will be there to show you about the Tract.

Free Tickets Issued at Our Office in the Laughlin Building at Any Time. Office Will Be Open 'Till 7 P.M. to Give Out Tickets.

Hicks of Hollywood

Telephone Home 1997 **303 Laughlin Building** **315 South Broadway**

ROPOSES TO DEFY NEW LAW.

TRADING STAMP OUTFIT VERY RESENTFUL.

a Lawyer in Potomac Block Don't Even Know Who Its ers are—Jail and Habeas s Sure for Manager—What Provides.

No. 344, which received signature a day or two to defied by the Los An- Stamp Company, so soon s a law, which will be m the date of signing. ntioned declares that the law in the presence surrender its manager Grant) into custody, to refuse to offer a de- Court or to pay the into the Supreme Court writ of habeas corpus al of this Grant from the Supreme Court will to pass on the constitu- of the statute. Thus some free will have been obtained, the outcome may be, in question aims at the of the trading-stamp nui- it is entitled "An act making to sell or exchange under the representation ad- notice or inducement that unknown, unselected -premium or premium- stamp, trading-stamp, cou- like device entitling the to receive such a prize, pre- -gift, or that the re- such a stamp, trading- or other-like device as part of the transaction; a penalty therefor." penalty for breaking this law days hence) is a fine than $10 nor more than imprisonment in the County than ten days nor than six months, or both such imprisonment. And it is, of provided that the redemption obtained in trade prior to of the act shall not

Fresno is afflicted with five companies; Los Angeles but one. It was incor- the strength of about $700 a few years ago, and said to have increased cash stock to some- Its headquarters are street, where may be premium articles of the very cheapest of secured unless the first paid out $20 for mer- article in this "one- which was noticed ves- exhibition at the Hill-street a cheap print of President a hand-size gilt frame. A colored, very common standing in the front of ticketed "five books," the jargon of the profession, that the per- and longs for this particu- of wonderment must buy $495 merchandise before that ab- reputation can be satisfied. has hired a lawyer in Block to "prepare to re- application of the police the Legislature." He was for the names of the of the Los Angeles Trad- Company. Said he really suggested, brightly, that in the Courthouse would

KERN COUNTY.

Forger and Wheel Thief Go Penitentiary—Harriman's Gift to Y.M.C.A.

(CORRESPONDENCE OF THE TIMES.)

BAKERSFIELD, March 9.—Albert [illegible] of the men arrested re- breaking into a freight car, to a burglary charge, and was sentenced to at San Quentin.

[illegible], who plead guilty in the to a charge of forgery by Judge Bennett for a

J. Bawles, who was con- stealing a bicycle from Rev. was sent to the same peni- eighteen months.

COUNTY BRIEFS.

Peterson, who came down from the mountains to attend a session of the board says that there is little snow in the high regions of the Tehachepi, although a good rain fell last Sunday.

The Board of Supervisors yesterday, after a conference with Superintendent Stockton relative to enlarging the present High School to meet the needs of the county, concluded that it would be advisable to utilize the present school building for the commercial department or some similar purpose, and to provide an entirely new building for the High School. A $40,000 bond issue is in prospect for that purpose.

The trustees of the Kern City schools have called an election for the 25th inst. to vote on a $1300 school-bond issue.

Both the County Supervisors and City Board of Trustees have practically decided upon purchasing voting machines.

Messrs. McGill and Wilcox, representing the Railroad Young Men's Christian Association, are in Kern City in the interest of the association. President Harriman of the Southern Pacific has signified his intention of giving from $7000 to $10,000 for the construction and equipment of a building for this purpose in Kern. The railroad will, in cooperation with the employés, subsequently subscribe enough money to defray the necessary expenses of the management of the institution.

GOSNEY SMILES.

Flagstaff Banker Comes to Rescue of Fellow Territorians in re Swindler.

E. S. Gosney of the Gosney-Perkins Bank of Flagstaff, came good-naturedly to the rescue of all and severally the residents of Arizona, yesterday, and particularly the ones who dwell in Flagstaff. He had in mind the financial adventures of Gordon W. Graham, the well-built, becomingly-attired and smooth-tongued renegade who victimized some of the good people of Flagstaff and Winslow recently by negotiating no end of ready cash on the strength of the story that he represented the Hub Clothing Company of Los Angeles, and was in Arizona to arrange matters preliminary to the establishment of a few thousand branch houses for that concern in the Territory.

In reporting the fraudulent operations of Graham mention was made in The Times of a $750 draft on the Hub which the plausible scamp set afloat.

"I'd like to explain," said Mr. Gosney with an appreciative smile, "that Graham obtained no money on that draft. The Gosney-Perkins Bank merely forwarded it to Los Angeles for investigation, with a note commenting on its suspicionable appearance. We're cheerful and easy down our way, but——"

And Banker Gosney grinned.

Lots of cheaper brands than Ghirardelli's Ground Chocolate—made of cheaper cocoa—by cheap methods. Your health won't countenance false economy. That's why Ghirardelli's is in demand.

A delicious winter drink, warming and strengthening.

IOWA BRONCHIAL TROCHES COUGHS AND COLDS

Known the world over as a staple cough and voice lozenge. Sold only in boxes.

Free Excursions

WILL BE RUN EVERY HOUR FROM THIS OFFICE UNTIL NEXT SUNDAY EVENING

Sunny Side

A FEW REASONS WHY

Sunny Side is a Success

IT IS THE IDEAL SPOT

For Investment
For Vegetable Culture
For Dairying Industry
For Poultry Raising
For Floriculture
For Small Self-Supporting Homes
For Invalids
For Enjoyable Country Life
For Berry Culture

Quarter-Acre Lots $200 Half-Acre Lots $300 and Up
Two and a Half-Acre Lots $1000

We have wide avenues all graded and oiled; purest of water is piped on each street and goes with the purchase; the streets are lined with beautiful palms and shade trees, with a pleasure park; the richest of garden loam soil. It is only a few minutes' ride in vestibule cars, either the Redondo (the Gardena branch) or the Pacific Electric to San Pedro. Both of these lines go through Sunny Side. Every advantage of the city without taxes.

PHONES HOME 1100 SUNSET MAIN 836

Grider & Hamilton

225 WEST 2ND ST LOS ANGELES

ANGELUS HOTEL BANQUET HALL

The Sale of
Rare Antique
Persian Rugs

Continues Today and Tomorrow

Auction at 2:30 p. m. and 8:15 p. m.

PASHGIAN BROS. & CO.

Backache, "The Blues"

Both Symptoms of Organic Derangement in Women—Thousands of Sufferers Find Relief.

How often do we hear women say: "It seems as though my back would break," or "Don't speak to me; I am all out of sorts!" These significant remarks prove that the system requires attention.

Backache and "the blues" are direct symptoms of an inward trouble which will sooner or later declare itself. It may be caused by diseased kidneys or some uterine derangement. Nature requires assistance and at once, and Lydia E. Pinkham's Vegetable Compound instantly asserts its curative powers in all those peculiar ailments of women. It has been the standby of intelligent American women for twenty years, and the ablest specialists agree that it is the most universally successful remedy for woman's ills known to medicine.

The following letters from Mrs. Holmes and Mrs. Cotrely are among the many thousands which Mrs. Pinkham has received this year from those whom she has relieved.

Surely such testimony is convincing.

Mrs. J. G. Holmes, of Larimore, North Dakota, writes:

Dear Mrs. Pinkham:—

"I have suffered everything with backache and womb trouble—I let the trouble run on until my system was in such a condition that I was unable to be about, and then it was I commenced to use Lydia E. Pinkham's Vegetable Compound. If I had only known how much suffering I would have saved, I should have taken it months sooner—for a few weeks' treatment made me well and strong. My backache and headache are all gone and I suffer no pain at my menstrual periods, whereas before I took Lydia E. Pinkham's Vegetable Compound I suffered intense pain."

Mrs. Emma Cotrely, 109 East 126th Street, New York City, writes:

Dear Mrs. Pinkham:—

"I feel it my duty to tell all suffering women of the relief I have found in Lydia E. Pinkham's Vegetable Compound. When I commenced taking the Compound I suffered everything with backache, headaches, nervousness and ovarian troubles. I am completely cured and enjoy the best of health, and I owe it all to you."

When women are troubled with irregular, suppressed or painful menstruation, weakness, leucorrhœa, displacement or ulceration of the womb, that bearing down feeling, inflammation of the ovaries, backache, bloating (or flatulence), general debility, indigestion and nervous prostration, or are beset with such symptoms as dizziness, faintness, lassitude, excitability, irritability, nervousness, sleeplessness, melancholy, "all gone" and "want-to-be-left-alone" feelings, blues and hopelessness, they should remember there is one tried and true remedy, Lydia E. Pinkham's Vegetable Compound at once removes such troubles.

No other medicine in the world has received such widespread and unqualified endorsement. No other medicine has such a record of cures of female troubles. Refuse to buy any substitute.

FREE ADVICE TO WOMEN.

Remember, every woman is cordially invited to write to Mrs. Pinkham if there is anything about her symptoms she does not understand. Mrs. Pinkham's address is Lynn, Mass., her advice is free and cheerfully given to every ailing woman who asks for it. Her advice and medicine have restored to health more than one hundred thousand women.

Ask Mrs. Pinkham's Advice—A Woman Best Understands a Woman's Ills

Becoming a National Curse

An English physician has raised a hornet's nest by asserting in the columns of the London Daily Mail that oatmeal, instead of being a nutritious and wholesome food, is rapidly becoming a "national curse." Parents should view this from a sanitary standpoint.

It should be a duty to select for their children and themselves a food rich in nutritive properties and easily digested. There is such a food—

DR. PRICE'S
WHEAT FLAKE CELERY
FOOD

—rendered infermentable and free from all germs. An investigation will repay you.

Served hot by being mashed with boiling milk.

Nutritious—Palatable—Easy of Digestion and Ready to Eat

My Signature on every package Dr. V. C. Price

Dr. Price, the famous food expert, the creator of Dr. Price's Cream Baking Powder and Delicious Flavoring Extracts.

FOR SALE BY ALL REPRESENTATIVE GROCERS

THE CITY IN BRIEF.

NEWS AND BUSINESS.

For School Decoration.

The Child Study Circle of Highland Park will give a literary and musical entertainment Friday evening, at Occidental College Hall for the benefit of the school decoration fund.

Robbed While at Church.

While the family of F. S. Wallace, No. 1134 Georgia street, was at church Wednesday evening, burglars ransacked their residence and secured a gold watch and chain and $10.

At Santa Barbara.

The Times is notified that Mrs. Ralph J. Woolley, who has been sought by her grandmother, Mrs. G. Cotton of No. 1806 Reid street, left Los Angeles a week ago Monday for Santa Barbara, where she intended joining her mother, Mrs. King, at the St. Mark's Hotel.

Hibernians.

The Ancient Order of Hibernians is preparing to give a St. Patrick's Day celebration on the evening of the 17th inst. in Father Meyer Memorial Hall at Grand avenue and Washington street. Bishop Conaty will deliver an address.

Hand Crushed.

R. H. Fuller, an oil-well operator employed by the Hauser Packing Company, suffered the loss of a hand yesterday afternoon while driving a well in the Seventh Ward. A weight of 300 pounds fell on his right hand, crushing it to atoms and it was amputated by the police surgeons.

Chinese Certificate "Fixers."

The evidence is all in and the arguments completed in the trial of Hall Gardner and Bishop, before Judge Wellborn in the United States District Court, and the jury will be charged this morning. The three defendants are charged with the manipulation of a Chinese citizenship certificate.

Park Depredator.

Richard Ramardo, a well-dressed supposed member of a gang of Central Park depredators, was arrested on Wednesday night by Park Officer Selby. Selby says Ramardo and several others were stealing electric light lamps and flowers. Ramardo was released on bail of $20, but yesterday he failed to turn up in the Police Court. The money was declared forfeited.

Cannot Recover.

Gardiner B. Cotton, who was injured by being thrown from a Pico Heights car Tuesday night, is slowly dying at the County Hospital. He has not recovered consciousnes since picked up on th estreet. He is suffering from a fractured skull and serious internal injuries. The County Hospital surgeons are of the opinion that he will never recover consciousness.

Trade With Mexico.

G. R. Hackley, general agent for the National Lines of Mexico at Chicago, is on a visit to this city for the first time. He expresses himself as much pleased with the hustling qualities of this Chicago of the Pacific. Trade with Mexico, he says, is rapidly on the increase, and the United States now enjoys 60 per cent. of the entire export trade into the sister republic.

Ellery Band Tonight.

Three novelties of a minor character on this evening's programme of the Ellery Band will be a symphonic march by a famous Italian bandmaster, Orlando; and a pair of Victor Herbert's musical gems, "Yester-Thoughts" and "Punchinello," one sad, the other merry. There will also be grand opera numbers, Signor Palma will be soloist and will play a beautiful "Romanza" composed for him by Ferullo.

Wiggins Reports Progress.

Secretary Wiggins of the Chamber of Commerce returned yesterday from Portland, where preparations are under way for the reception of the California exhibit at the Lewis and Clark Exposition. Work on the building has progressed rapidly, the first story being now complete and the second story under way. Mr. Wiggins said yesterday: "We already have good promises of enough exhibits to fill the building twice over."

Stanford Resolutions.

The resolutions of sorrow, in memory of Mrs. Jane Lathrop Stanford, adopted by the Associated Stanford Students of Los Angeles, have been engrossed, and the name of every Stanford student in Southern California is expected to be subscribed before the resolutions are forwarded to Stanford University. The resolutions have been left at the office of Andrew J. Copp, No. 308 Bullard Block, No 156 North Spring street, where the signatures will be added within the next two or three days.

Buying and Building.

Barbee S. Hook has purchased of Joseph W. Pinney, through the agency of R. A. Rowan & Co., 27½x100 feet, on the south side of Fifth street between Ruth and Ceres avenues; consideration named, $12,500. James Henderson buys of Dr. John Bley 80x100 feet, on the northeast corner of Twenty-fourth street and Union avenue, without valuable improvements; consideration named, $5000. The buyer is said to intend improving the property in the near future.

Water Congress.

The response of surrounding towns to the call for a water congress to meet in the Chamber of Commerce next Monday, has been gratifying. Already notice has come from more than fifty delegates elected by local bodies of various kinds, that they will attend. Prof. A. J. Cook of Pomona College will preside, and addresses will be made by a large number of well-known water experts, among them William Mulholland, superintendent of the city water service. The meetings will be held in the assembly hall of the Chamber of Commerce and the general public is invited to attend. The subject is not only of the greatest importance, but the papers and addresses will be of the deepest interest.

Investments.

E. R. Brainerd has purchased of W. M. Caswell, through the agencies of Robert Marsh & Co. and I. M. Hollingsworth, 146x120 feet, on the southeast corner of Fifth street and Grand avenue, with a fourteen-room two-story frame residence and a two-story frame apartment building; consideration named, $50,000. The same buyer has secured of Robert Marsh 50x120 feet, unimproved, on the south side of Fifth street, 160 feet west of Olive street; consideration named, about $25,000. W. H. Nieswender and associates sell to Arthur Cole, through Black Bros., 27½x100 feet, unimproved, on the north side of Fifth street, 27½ feet east of Towne avenue; consideration named, $11,000.

Choice Cut Flowers.

A large variety of floral designs can be secured from J. W. Wolfskill, Florist, 233 West Second street.

Mgr. Want to Go East C. Haydock,

Agent Illinois Central R.R., 252 S. Spring.

Arthur C. Tucker, D.D.S.

316-326 Mason Bldg., Fourth and Broadway.

Orr & Hines Co.

Funeral directors. Lady undertaker takes charge of all ladies and children. Tel. Main 42. 357 South Broadway. JOHN W. MEWARDS, Manager.

Peck & Chase Co., Undertakers.

423 S. Hill. Both 'phones 67. Lady attendant.

Breese Bros.' Co., Undertakers.

Broadway and Eighth. Lady assistant in attendance night and day. Tel. Main 345.

LUSK CAB CO., 220 S. Main. Hacks, tallyhos, 3-seaters and livery. Both phones 297.

BREVITIES.

Capt. Tufnell Peacocke begs to announce that he has severed all connection with the Dobinson School, and is, in conjunction with Mrs. Leland Bagley (nee Miss Gertrude Keller,) going to open a school of elocution, expression and dramatic training, embracing fencing and physical culture, on Monday March 20th in the building of the School of Art and Design, corner of Sixth and Alvarado streets, Westlake Park. For particulars and terms inquire at Art Studio, upstairs, or 'phone West 5193.

The banquet hall in the Angelus Hotel was crowded Wednesday evening, when the beautiful collection of antique Persian rugs was offered at auction. The sale was very successful and many of the choicest pieces now adorn the homes of our prominent citizens. The sale which is attracting much attention from the people who understand the values of genuine antiques will continue for seven days at 2:30 p.m. and 8:15 p.m., daily.

The old reliable Sunbeam Art Parlors, formerly located at 236 South Main street, have removed to 535 South Broadway, and will hereafter be known as the Angelus Studio. Beautiful cabinet photos only $1 and $1.75 per dozen. We have no connection with any studio on Main street. Any one using the name Sunbeam Studio is an imitator. Come and see the beautiful Angelus Studio, finest in the West. Popular prices; highest grade work.

For sale—Furniture, carpets and draperies, piano and pianola, complete, in an eight-room house, near Westlake. Inquire 212 West Sixth street. 'Phone 5513.

Free 'bus to and from all depots for guests at Hotel Rosslyn, 433 S. Main street. This is headquarters for tourists. Hart Bros., props.

New Directory Greater Long Beach just published, contains nearly 6000 names. Morris-Thurston Co., Pasadena, Publishers.

The usual Thursday night dances at the Hotel Pepper will be discontinued during the Lenten season.

MARRIAGE LICENSES.

Philip Giardina, aged 33, a native of Italy, and Vincenza Chrigoria, aged 19, a native of Italy; both residents of Los Angeles.

Thomas C. Gulliver, aged 62, a native of Pennsylvania, and Hausine Duvall, aged 53, a native of Norway; both residents of Sawtelle.

Milton E. Patterson, aged 49, a native of Ohio, and Elizabeth J. Gorman, aged 46, a native of Ohio; both residents of Los Angeles.

Charles R. Fisher, aged 45, a native of Ohio, and Sarah M. Hinman, aged 35, a native of Kentucky; both residents of Los Angeles.

Jesse A. Smith, aged 25, a native of California, and Barbara Golish, aged 23, a native of Minnesota; both residents of Los Angeles.

Herbert A. Coates, aged 27, a native of Canada, and resident of New York, and Eva Blackledge, aged 20, a native of Japan and resident of San Francisco.

George Waller, aged 36, a native of Tennessee, and Mollie Turner, aged 27, a native of Virginia; both residents of Los Angeles.

Pedro Henriques, aged 32, a native of Mexico, and Jesus Diaz, aged 37, a native of Mexico; both residents of Santa Monica.

Francs B. Kierscey, aged 21, a native of New Mexico, and Elsie B. Mater, aged 20, a native of Wisconsin; both residents of Pasadena.

William H. Obear, aged 28, a native of Michigan, and resident of Los Angeles, and Nora L. Emmons, aged 26, a native of Arizona, and resident of Whittier.

James F. Baumgartner, aged 21, a native of Ohio, and resident of Terra Haute, Ind., and Viva M. McCary, aged 20, a native of Ohio, and resident of Coshocton, O.

William I. Hale, aged 24, a native of Virginia, and Nona M. Wood, aged 20, a native of Iowa; both residents of San Pedro.

DEATH RECORD.

LARAGUIBEL—In this city, March 8, Emma Larieux Laraguibel, aged 43 years.

M'KEE—In this city, March 7, 1905, Sarah E. McKee, aged 66 years. Funeral services will be held at the First United Presbyterian Church, corner Eighth and Hill street, Friday, March 10, at 2:30 p.m. Friends invited. Interment Evergreen.

HEDLING—In this city, at the Good Samaritan Hospital, March 9, of apoplexy, Elisabeth Eugenia Hedling, a native of Sweden, aged 57 years. Funeral notice later.

ABBILL—In this city, March 9, 1905, infant son of James E. and Maggie A. Abbill at their late residence, 732 Ducommun st. Funeral Friday, March 10th at 2:30 p.m. Interment Evergreen Cemetery, Tacoma (Wash) papers please copy.

Funeral Notice.

The funeral of William T. McFie will take place from his late residence, No. 1322 West 28th st. at 2 o'clock this afternoon. Interment at Evergreen Cemetery, conducted by Knights Templar and F. & A. M. orders. Friends invited.

Sir Knights—You are requested to appear at our Asylum in full Templar uniform, Friday, March 10th, at 2:30 p.m., sharp, to act as escort to Southern California Lodge, No. 278, F. & A. M., in the funeral ceremonies of our late Frater, Sir William Thomas McFie.

By order of JOHN A. KINGSLEY, Commander.

Attest, W. B. SCARBOROUGH, Recorder.

SOUTHERN CALIFORNIA LODGE, No. 278, F. & A. M., will convene at Masonic Temple today (Friday) at 2:30 p.m., for the purpose of attending the funeral of our late Brother W. T. McFie.

W. E. ROWLEY, Secy.

By order of W. M.

Los Angeles Transfer Co., 141 W. 8th. Will check baggage at your residence to any point. Tel. M. 49 or 249. Home 249.

Pierce Bros. & Co., Undertakers. 520 S. Flower. Tel. M. 1237. Lady attendant.

Castanien Undertaking Co., No. 1226 South Grand. Lady attendant. Telephones Main 6062, Home 2621.

SOUTH GATE LODGE, NO. 358, F. & A. M., will confer the first degree this (Friday) evening.

F. H. WHITE, Secretary.

Boswell & Noyes Drug Co.

Reliable Prescription Druggists

The finest egg drinks you ever tasted at the Big White Onyx fountain.

Our Prices on Standard Preparations

Peruna	75c
Pink Pills	40c
Coke Dandruff Cure	85c
Pierce's Prescription	75c
Stuart's Tablets	40c
Packer's Tar Soap	15c
Swamp Root	85c
Lyon's Tooth Powder	15c

Prescriptions

Our superior subscription service costs you no more than the ordinary kind, though it's worth something to know your Doctor's orders will be complied with in every detail. Pure drugs, accurate compounding, speedy service.

THIRD AND BROADWAY

SCARF PINS 35c

Hundreds sold — hundreds left waiting your selection. Twelve choice patterns, all attractive and dainty. These are 14 carat gold-filled—rose gold finish and very popular. Worth double.

Geneva Watch & Optical Co.
305 SOUTH BROADWAY

"The Reliable Store"

PEERLESS BRAND OLIVE OIL

Should be in the culinary department of every home, because it is the best and purest olive oil obtainable.

60c QUART BOTTLE
35c PINT BOTTLE

SO. CAL. WINE CO.
220 W. FOURTH ST.
Main 332 Home Pri. Ex. 16

SIEGEL'S For Women & Children's Wear

Myer Siegel & Co.

251 SOUTH BROADWAY

Misses' and Children's Wear

In lingerie materials of just as simple or as elaborate as desired. Our line for this season shows domestic make as well as Parisian importations, and the very newest ideas in dresses, and long or short coats of the best fashion centers are here ready for your inspection.

HEADGEAR

Also in lingerie fabrics. Bonnets, caps and hats of as dainty materials as heart could wish. The very newest are here.

Knickerbockers

for boys from 2 to 6 years in linen and pique suits. New showing. All prices.

Pyrography Outfits
Artistic Pictures

Art Gallery

Come in and see our art gallery—framed pictures appropriate for any home.

Sanborn, Vail & CO.
357 South B'dw'y.

Wedding Stationery
Artistic Materials

THE BOOKKEEPER

isn't the only person who has to keep "posted."

Those men who wish to appear well in the eyes of their fellow-men ought to know that the three-button single-breasted, long-bodied sack suit will be the swagger garment for the Spring and Summer of 1905. The lapel will not be as broad as formerly. Although the coat will be longer, it will button higher. The long vent in the coat back will be considered swagger.

You won't see a Brauer-Krohn suit minus any of these fashion finger marks. Brauer-Krohn tailoring is top-notcher in style and low-notcher in price.

Business suits $20 to $40.

Brauer & Krohn

TAILORS TO MEN WHO KNOW
122-130 S. Spring St.—114½ S. Main St.
Phones Main 2116—Home 2050

SIGNS ALL KINDS

PACIFIC SIGN & ENAMELING CO.
Home Phone 5462. 219 E. Fourth St.

Blaney's Shoes Fit the Feet
456 S. Broadway

Neckwear Special

At the Popular

Shirt Waist Store 50c

For neckwear values up to $1.25. New arrivals including collars, cuffs, ties and belts.

HERE'S A NOVELTY

The Newest

"Queen Elizabeth" style in collar and cuff sets, very striking and dressy.

The New Waists

For the spring season—from the simplest, to most elaborate. Machin made, and the fashions are correct; $2.50 and as high as you wish.

The Latest Belts

In wash materials or the novelties in leather are all here—75c and up.

Machin Shirt Co.

HIGH GRADE SHIRT MAKERS
124 South Spring Street

HAIR GOODS

There are so many things to consider in selecting hair goods that most women like to entrust the responsibility to those whose reputation for high-grade hair goods is unquestioned. Switches, pompadours, etc., in every shade and size of hair.

BENNETT TOILET PARLORS

N. E. Cor. 5th and Spring

Rattan Trunks

CONVENIENT

Strongest, lightest. Price of trunk saved in not having to pay excess baggage rattan trunks, made only by

J. C. CUNNINGHAM, Phones 812
222 SO. MAIN ST.

BABY WEAR

Most complete line in city.

BEEMAN & HENDEE

347 S. Broadway.

Geo. A. Ralphs

"SELLS GROCERIES FOR LESS."

Tel. Main 14 or Home 474. 514-516 S. Spring st.

"THE DAYLIGHT STORE" Phones MAIN or HOME 132.

Jacoby Bros.

331-333-335 South Broadway.

CLOSING OUT MEN'S CLOTHING.

This entire department being sold out. We are offering the greatest clothing bargains ever known in California.

$9.55

For Any Business Suit or Winter Overcoat

In the Entire Store.

Your unrestricted choice of any business suit or any Winter overcoat in our entire stock at $9.55. All sorts of styles and materials to pick from. Values as high as $25.00. This clothing comes from the best manufacturers in America and is fully guaranteed in all respects.

Suspenders Free

As an extra special inducement for Friday and Saturday, we shall give away a pair of the celebrated President suspenders with every cash purchase of a suit or overcoat.

5000 Men's Collars 2c Each

The biggest collar sale you ever heard of. Over 5000 collars, all styles and shapes. The lot consists of broken lines and also soiled collars from our regular stock. Many of them are E. and W. collars that sell for 25c each. While they last 2c each.

$1.00 and $1.25 Men's Shirts 69c.

A big special purchase of men's spring golf shirts. These come in plain white, with pleated or plain bosom, also in small, neat figures, and still others in fancy stripes. The materials are good qualities of madras, percales, oxfords; cuffs are attached or detached. These are the very best $1.00 and $1.25 grades, special 69c.

Boys' Suits $5.00

We shall make a specialty of our $5.00 suit this year, and we have provided an exceptionally splendid line at that price. They include these styles:

Double-breasted suits in homespuns, Bannockburn tweeds, and French worsteds for Spring and Summer wear, $5.00.

Norfolk with knickerbockers, made especially for us.

The new two-piece single-breasted suit in all the new colorings, belt of same material, priced for this sale at $5.00. Sizes 8 to 18 years.

We are now showing all the new styles in boys' wash suits. Prices $1.00, $1.50.

Butterfly Coils

The simplest way for dressing the hair low, the Dutch style, or any other, is with our Butterfly Coil. This coil is different from a switch, and light as a feather. It carries out the prevailing style for modish hair dressing.

Mail Orders Our Specialty

WEAVER-JACKSON HAIR CO.
443 So. Broadway

Forced to Move

Straight reductions of 20 per cent. and more throughout the stock of carpets, rugs, furniture, etc.

DUBOIS & DAVIDSON

513 SOUTH BROADWAY

Kryptok Lenses

Obtainable of

Walter I. Seymour, 317 S. Broadway
3d Floor

AWNINGS IN FANCY STRIPES

Prepare for the "good old Summer time." Low prices prevail.

SWANFELDT
Tent and Awning Co.
220 SOUTH MAIN ST.

G. U. Whitney's Trunk Factory.

Special prices on trunks, traveling bags and suit cases.
228 S. MAIN ST.

My booklet doesn't tell the story of my life—just gives a few hints on how to be well dressed. Sent in exchange for your name and address. Write me care of Rosenwald & Weil, Chicago.

The "Clothes-ologist."

Ocean Park Heights

There is big money in it.

FURS Made to order and remodeled

D. BONOFF, Furrier 212 S. Broadway

We carefully test all materials used in our work, as to strength, elasticity, durability. Each part is inspected as it passes through the various departments of our factory, so a vehicle is finished, ready for use, every defective part is always discovered, this reason we are able to fully guarantee every vehicle we sell.

"COME AND SEE"

ADVANCE BUGGY CO.

2000 Central Avenue.
Vernon cars pass the door.

NO MATTER

What others may offer your vehicle line, our prices and goods will interest you.

HAWLEY, KING & CO.
BROADWAY AND FIFTH

BURNS' $3.00 SHOES

240 So. Spring

Spring Opening AT THE Marvel Millinery Saturday March 11.

An elaborate exhibition of Fashion's dictates in women's correct headgear, representing the finest models from American and European milliners.

Each Visitor Will Be Presented With an Appropriate Souvenir.

241-243 South Broadway.

RELIABLE GOODS.

N. B. BLACK

Telephones: Main 239, Home 239

DRY G

Merode Und

Occasionally complaints come to u ode" underwear never. It's one li always giving perfect satisfaction. The Spring and Summer styles are

UNION SUITS 50c — Summer weight suits of fine cotton in all styles, high neck and long sleeves; high neck and short sleeves; low neck and no sleeves; knee or ankle length; silk crochet edges and silk tape. They fit. 50c.

UNION SUITS $1.00—Made of extra fine selected yarns, expressly for warm weather wear; low neck, sleeveless, high neck and short sleeves or high neck and long sleeves; knee lengths finished with lace. Extra value $1.00.

LISLE SUITS $1.25—Union suits of fine lisle thread, neck, sleeves and ankle length pants, finished with pretty torchon lace and silk tape or ribbon, $1.25.

WOOL MIXED SUITS $1.75—Fine, thin, wool and cotton mixed Union suits, suitable for now; high neck and long sleeves, ankle length, perfect fitting, prettily finished, $1.75.

Kranich & Bach **Piano**

Offered This Week at a Flat

20% Discount

Annual Clearan

The proud eminence attained by the Pianos in the musical and commercial world But what is more potent upon the pres these famous instruments may now be bought from our regular prices; but this offer is not and will be withdrawn just as soon as stocks level.

$475 Kranich & Bach Pianos are
$550 Kranich & Bach Pianos are
$575 Kranich & Bach Pianos are
$600 Kranich & Bach Pianos are
$750 Kranich & Bach Pianos are
$800 Kranich & Bach Pianos are
$850 Kranich & Bach Pianos are
$900 Kranich & Bach Pianos are
$950 Kranich & Bach Pianos are

Besides the famous Kranich & Bach Pia you choice of Starr, Estey, Emerson and Richm of 20 per cent.—to say nothing of the "sample" hand instruments of various makes that are be their actual values; but there is need of hurry, over.

Geo. J. Birkel C

Steinway and Cecilian

345-347 South Spr

CASH NOT N

Furniture on C

"Cash, cash, cash!" says the Trust.

And when you go to a Trust store you will in mysterious letters and figures and you don't man is asking you twice what an article is w if the goods can be charged and paid for as are subjected to embarrassing questions and m asking an unusual accommodation.

So different at Brent's.

Here salesmen are almost unnecessary, fo about the big store and find everything mark the prices do not run from zero to boiling poin same to every patron. And if you wish to fur home and take advantage of our credit system it as a favor but merely suggest that that will we will be pleased to accommodate you in every words, we desire to be a friend to the public an the public is a warm friend of ours. Isn't that grasping methods of the Trust?

Brents

530-532-534 S. Spr

GREAT REVELATIO

THE PLACE TO TRADE

Eastern Outfitting

511-16 S. SPRING

Editorial Section.
PART II—LOCAL SHEET—12 PGS.

Los Angeles Daily Times

California del Sur.
NEWS OF THE SOUTH.

XXIVTH YEAR. FRIDAY, MARCH 10, 1905. PRICE 3 CENTS

RELIABLE GOODS. POPULAR PRICES

N. B. BLACKSTONE CO.

Telephones: Main ..... 220 Home 220

DRY GOODS Spring and Third Sts

Merode Undergarments

Occasionally complaints come to us of some things, but of "Merode" underwear never. It's one line of goods we can be sure of always giving perfect satisfaction.

The Spring and Summer styles are now being shown.

UNION SUITS 50c — Summer weight suits of fine cotton in all styles, high neck and long sleeves; high neck and short sleeves; low neck and no sleeves; knee or ankle length; silk crochet edges and silk tape. They fit. 50c.

UNION SUITS $1.00—Made of extra fine selected yarns, expressly for warm weather wear; low neck, sleeveless, high neck and short sleeves or high neck and long sleeves; knee lengths finished with lace. Extra value $1.00.

LISLE SUITS $1.25—Union suits of fine lisle thread, neck, sleeves and ankle length pants, finished with pretty torchon lace and silk tape or ribbon, $1.25.

WOOL MIXED SUITS $1.75—Fine, thin, wool and cotton mixed Union suits, suitable for now; high neck and long sleeves, ankle length, perfect fitting, prettily finished, $1.75.

VESTS 17c AND UP — Summer weights, sleeveless, low neck, crocheted edges, ribbon trimmings; splendid fitting garments at 17c, 20c, 25c, 50c and up.

COLORED VESTS 25c—Pink and light blue vests that will stand the wash, low neck, no sleeves, prettily finished, wearable, 25c and 50c.

VESTS AND PANTS 25c—Shaped garments; high neck and short sleeves or low neck and no sleeves, pants knee or ankle length, close fitting or lace finished, 25c and 50c.

Zimmerli and other foreign makes in all styles. Silk and lisle, silk and cotton and all silk goods in every wanted weight and style.

Kranich & Bach **Pianos**

Offered This Week at a Flat

20% Discount

Annual Clearance Sale

The proud eminence attained by the makers of Kranich & Bach Pianos in the musical and commercial world is a matter of history.

But what is more potent upon the present occasion is the fact that the famous instruments may now be bought at a saving of ONE-FIFTH from our regular prices; but this offer is necessarily for a limited time, and will be withdrawn just as soon as stocks are lowered to the desired point.

$475 Kranich & Bach Pianos are now $360
$550 Kranich & Bach Pianos are now $440
$575 Kranich & Bach Pianos are now $460
$600 Kranich & Bach Pianos are now $480
$750 Kranich & Bach Pianos are now $600.
$800 Kranich & Bach Pianos are now $640
$850 Kranich & Bach Pianos are now $680
$900 Kranich & Bach Pianos are now $720
$950 Kranich & Bach Pianos are now $760

Besides the famous Kranich & Bach Pianos at cut prices, we offer your choice of Starr, Estey, Emerson and Richmond at a straight discount of 30 per cent—to say nothing of the "sample pianos" and the second-hand instruments of various makes that are being sold at practically half their actual values; but there is need of hurry, as this sale will soon be over.

Geo. J. Birkel Company
Steinway and Cecilian Agents
345-347 South Spring Street

CASH NOT NEEDED

Furniture on Credit

"Cash, cash, cash!" says the Trust.

And when you go to a Trust store you will find all prices marked in mysterious letters and figures and you don't know but what a salesman is asking you twice what an article is worth, and when you ask if the goods can be charged and paid for as you find convenient you are subjected to embarrassing questions and made to feel that you are asking an unusual accommodation.

So different at Brent's.

Here salesmen are almost unnecessary, for you can go anywhere about the big store and find everything marked in plain figures, and the prices do not run from zero to boiling point, but every price is the same to every patron. And if you wish to furnish your room or your home and take advantage of our credit system you don't have to ask it as a favor but merely suggest that that will be agreeable to you and we will be pleased to accommodate you in every way possible. In other words, we desire to be a friend to the public and we already know that the public is a warm friend of ours. Isn't that different from the hard, grasping methods of the Trust?

Brents
530-532-534 S. Spring

GREAT REVELATION SALE

Eastern Outfitting Co.
511-16 S. SPRING ST.

THE PLACE TO SAVE

SHOWER OF GOLD COIN AWAITING THE MERCHANTS OF LOS ANGELES.

On the way to Goldland. Upper picture, hay to be sold for $100 a ton at Bullfrog; middle, horses shot on Indian's grave near White's ranch to help him to the happy hunting ground; left, stage and entire population of Ivanpah; below, Manvel, and the famous traction which was to have replaced thirty-two mule team.

DESERT PROBING.

BY HARRY C. CARR.

[STAFF CORRESPONDENCE OF THE TIMES.]

MANSE (White's Ranch) March 6.—Neatly wedged in between a rich Swiss mine owner and a Japanese cook, in a jolting, careening stage, I have been pursuing the truth in the gold fields of the dreary Nevada frontier.

The Swiss is here investing the fortune that rewards him for manufacturing a baby food that soothes the tummy of infant Europe. He carries a string of sausages as long as a fire hose, and German black bread, lest the way be lost in the desert.

The Jap is burying a broken heart in the wilderness; he wanted to go home to fight at Port Arthur, but they wouldn't let him because he is an inch too short. To rub it in, his cousin had the honor of having daylight poked through his anatomy before Port Arthur.

The ham of this back-seat sandwich is here to Kate-Sanbornize this wilderness punched full of mine holes; to write a "Truthful man in Southern Nevada."

Frankly, the object of The Times in sending a man the whole length of this gold-crazed desert is to brand these wonderful mayerick towns, which have sprung up almost in a night, with the name of Los Angeles before some one else shall get them as tributary for Salt Lake City or Denver.

Somebody has to feed and clothe all these people who are rushing in headlong to populate the desert; unless Los Angeles "gets a move on" it will be somebody else. Other cities have been more energetic.

The first railroad spur that shoots up through here will be the signal for one of the greatest, insanest mining crazes this country has ever seen; this is sure.

Rich mines without number are lying idle in the mountains, tied up and unworked because of the prohibitive prices of getting ore to the smelters by wagon.

The last spike of the new railroad will be like the touching of an electric button to make these mountains teem with life—to hurl out ore at a rate that will astonish creation.

Three mysterious survey parties are now going through the desert, leaving stakes and waving rags behind them.

Whichever one gets through first, it matters little, it means a rain of gold coin for Los Angeles merchants; means that the rich trade now largely going through by way of Reno to San Francisco and Salt Lake will be tapped by our own people.

That's why—to urge on this rush—that The Times is sending a man through gold-loaded Nevada.

TRAVEL NOT A PICNIC.

The conditions render it impossible for most tradespeople to investigate on their own account. Travel through here is long, hard and fiendishly expensive. There's no picnic about it.

I left Los Angeles Tuesday night on the Santa Fé Overland with a thousand-mile ticket and a varied stock of delusions—both of which are now reduced to rags.

What that conductor did to that 1000-mile ticket is still an ache in my heart. It seems that east of Barstow they tear off a few more per miles than the regular rate. I asked politely if he intended papering a room with what he was ripping off; he gave me a glare and tore off a few yards more, just to show me.

Blake, or Goffs, where one changes cars—the railroad company calls it Goffs, the postoffice calls it Blake—is a collection of "shack" frontier houses and dugouts populated by the usual collection of "characters."

One of these has been a soldier in the British army in India; it is his proudest recollection that he once went on a day's ride with Kipling. He didn't know it was Kipling, to be sure, until afterward, but it is balm to his declining years, nevertheless.

After breakfast at Blake, one takes the jerkwater little train of the California Eastern, owned by the Santa Fé. It runs through ore-laden hills.

Mining men say that all these mountains between Goffs and Ivanpah are soggy with undeveloped ore. Searchlight is in this general region; a number of well-known mines, such as the Providence and the Vanderbilt are near.

Half way down the line is the picturesque little frontier town of Manvel—a name scorned by the railroad and replaced by "Barnwell." It makes one think he has stumbled into a Bret Harte novel.

FREIGHTING TO BULLFROG.

Big freighters—eight and ten-mule teams, driven with a jerk-line are "hitching in" and starting for the Bullfrog country. The starting language is something terrific.

At present it costs about $75 to $90 a ton to send freight through to Bullfrog or return—a prohibitive price for ores, of course. Even at that, the freighters make but a fair profit.

With fine luck, the trip takes twelve days; it costs about $1 a day to feed each head of stock on the way, hay and grain being way out of sight.

Hay costs all the way up from $25 in the region south of Bullfrog through which the freighters pass; it costs $100

(Continued on Ninth Page.)

Freighters pushing towards the new camps.

ROBBER AT ORPHEUM GETS FOUR HUNDRED.

AN ORPHEUM performer, attaché of the place, or some one who has access to the dressing rooms of that theater is a thief. Wednesday night after the performance those rooms were entered and ransacked, $400 in cash being stolen. Trunks were broken open, dressing cases rifled, valises cut, and all the money to be found taken. The extensive burglary was reported to the detectives, but kept from the public.

There are several victims but the heaviest losers are a pair of acrobats, whose stage names are Delmore and Lee. Their trunks were together in one of the dressing rooms, and in them the acrobats had been in the habit of keeping their money. They had upward of $400 in their trunks. It was securely hidden in the folds of their extra clothing, but the thief, evidently aware that it was there, emptied the trunks, searched the clothing, and got the money.

The loss was not discovered until yesterday morning when the acrobats returned to the theater. The robbery was immediately reported. Upon the request of the losers, the officers did not make public the theft, concealing it as they have tried to conceal every really important robbery committed in this city this winter.

The officers have a clew to the identity of the thief. In fact, they almost know who committed the robbery, but lack sufficient positive evidence to justify an arrest.

Delmore was seen at the theater last evening, and at first would not admit that a robbery had been committed. Then he stated that he had been requested by the police to say nothing about it.

Various amounts were stolen from other members of the troupe, but as compared with the loss of Delmore and Lee their losses were trivial. The robbery was committed by some one thoroughly familiar with the place, and with the habits of the actors. Yesterday the effects of two persons were searched in the hope of finding the money, but nothing was discovered.

The thieves took only money, although they might have taken a number of valuable articles of jewelry. It was admitted at the detectives' office last night that, although the officers have a clew, they probably will be unable to capture the thief, because the money which was taken cannot be identified.

RELIGIOUS FAKER BEATS THE PIOUS.

THE police would like to find a man who gave the name of J. S. Ball, said he was from Kansas City, and who has been defrauding pious and general church people out of a lot of money by telling them a false tale of woe.

Complaint was made to the detectives last night by Rev. R. S. Fisher of No. 1325 South Los Angeles street, pastor of the Central Methodist Church, but the officers have been unable to find the man about whom the minister told them.

"Ball" appeared at the residence of Rev. Mr. Fisher and stated that he was just from Kansas City, where he had been a member of Dr. Quayles's church, and that he had a letter of membership which he intended to place in the Central Methodist Church. He attended several services at that church, and finally applied to Rev. Mr. Fisher for financial assistance. He represented that he had been under treatment at a hospital, and that a prominent physician was attending him. He had spent all his money for hospital fees and had sent to Kansas City for more. Meantime would not the reverend gentleman accommodate him with a little cash?

Rev. Mr. Fisher was so favorably impressed with the man's manner that he advanced money, the amount of which has not been made public. The stranger disappeared and was seen no more by the preacher. Subsequently, however, it came to the knowledge of Rev. Mr. Fisher that the same man had visited a number of members of the church, told the same story, and collected money from each of them. Inquiry of the physician who was reported to have been treating the stranger elicited the information that he had never heard of a man named Ball, and had given him no professional attention. Then it occurred to the minister to notify the authorities, and he forthwith left a description of the man at the detectives' office.

It develops that this crook secured more than $100 from various church people.

BILL IS COUNTERFEIT.

Thinks Secret Service Agent Cronin, but Tourists Who Passed it are Allowed to Depart.

Investigation by United States authorities yesterday into the case of alleged counterfeiting, which resulted in two men and a woman being taken to police headquarters late Wednesday night and there thoroughly searched, revealed that the suspects were the persons they represented themselves to be.

They were Mr. and Mrs. Oscar F. Schnell and W. C. Poehler, the latter a brother of Mrs. Schnell, all of Minneapolis. Their baggage was thoroughly examined yesterday morning by United States Secret Service Agent Cronin, but nothing whatever of an incriminating nature was found in it.

Cronin stated later that he was satisfied that the bill which they tried to pass at the Palace Café was a counterfeit. He retained it and sent to the Secret Service headquarters for examination. Cronin is of the opinion, however, that if the bill is counterfeit, it came innocently into the hands of the persons who tried to pass it, and that therefore they are not culpable.

The party left the city yesterday for San Diego to spend several weeks at Coronado Beach. Schnell is said to be very wealthy. But for the fact that his wife refused to produce the second $20 bill, which she had said she had, the party would not have been taken to police headquarters and searched.

Schnell and Poehler both had revolvers on their persons and they could have been prosecuted for carrying concealed weapons, but the detectives, considering the circumstances, decided to permit them to depart. No one regrets having caused the party annoyance and humiliation any more than the officers do themselves. In the performance of their duty they treated the suspects with all the consideration possible.

ALLEGED BIGAMIST DIES.

John Williams, a gardener who was accused of having two wives, died early yesterday morning at the County Hospital. Williams was taken to the hospital three months ago suffering from an enlargement of the liver. While there two women claimed him as their own. Deceased was a Welshman. He resided in Wilmington, where he owned a small amount of property. This he deeded to what he termed his legal wife before he died.

WOMAN BACK OF SHOOTING?

Dying Man Will Not Tell Who Wounded Him.

Charles E. Downes Smiles and Says Nothing.

Another Murder Mystery to Remain Unsolved?

Knowing that he had but a few hours to live, having just undergone a very dangerous surgical operation, Charles E. Downes made an ante-mortem statement at the County Hospital yesterday afternoon which the Sheriff's officers believe false in many important particulars.

Downes was shot at Fourth street and Central avenue Sunday night, and has slight chance of living until sunrise this morning, and the surgeons declare there is hardly a human possibility that he can survive. With his death another mysterious murder will be added to the already long list in this city. Nobody knows who shot him. Even should it become known, it is doubtful if there could be a successful prosecution for the reason that in a dying statement, made to officers and under oath, knowing he was dying, Downes sought to conceal the identity of the shooter.

Late Sunday night while the No. 3 engine company was returning from a fire on Ivy street, the fireman saw the flash and heard the sharp report of a revolver. At Fourth street and Central avenue they found a wounded man lying on the walk. He was taken to the Emergency and General Hospital, and it was supposed that the wound was not serious.

The police detectives saw him, but he refused to tell who fired the shot. He said it was nobody's business but his own. In vain the officers questioned him. He was told that he was going to die, but that did not loosen his tongue. The next day he was taken to the County Hospital.

The bullet struck him in the buttock, and the county surgeons found it had

CHARLES E. DOWNES.
Dying man who won't tell who shot him.

ranged upward, passed through the lower portion of the abdominal cavity, and punctured the large intestine in several places. The delicate operation of laparotomy was performed yesterday and a section of intestine thirty inches long removed, a Murphy button inserted and the incision in his abdomen closed. The patient did not rally, and when it became evident that he was slowly dying yesterday, Under Sheriff Yonkin and Deputy District Attorney North went to the hospital and took his ante-mortem statement.

Downes declared under oath that he had been drinking with a number of friends, had left a saloon at Third street and Central avenue, and started south along the latter thoroughfare. When near Fourth street he met four men and jostled one of them. The man remonstrated, there were some words, and the stranger drew a revolver.

"I threw up my arm," said Downes, "and knocked his gun upward. At the same time I struck him with my fist as hard as I could drive, right in his face. He staggered back and I turned and started to run down the street. I heard a shot and felt the bullet strike me in the back. I fell and then the firemen found me. I do not know who the men were or what became of them."

Downes would say no more. He expressed the hope that the man who shot him would not be captured, and finally refused to talk further about the case, declining to describe the would-be slayer.

The officers who took his statement believe Downes did not tell them the truth. They think there was a woman in the case. This was suggested to Downes, and he smiled and said nothing.

Downes is 26 years of age, unmarried, and has no relatives in this part of the State. He formerly lived at Ukiah. He has been employed here as a teamster and fruit peddler. He is but little removed from that class of hobos known to the police as "yeggmen," and like all of that kind, he is believed to be secreting just the information the officers would like.

PUBLIC SERVICE—OFFICIAL DOINGS.

SUMMARY OF THE DAY.

A corps of engineers in the employ of the National Board of Fire Underwriters is here investigating the fire, water and building departments to determine whether conditions exist here similar to those which made the Baltimore fire so disastrous.

Ramish & Marsh have brought suit against another firm of contractors for a part of the profits of the city contract for constructing the outfall sewer.

Rev. J. Stewart Matthews, ex-rector of the Episcopal Church at Covina, was examined on an insanity charge yesterday for the second time, and discharged.

"Dr." Nanseta, Diaz-Van Santen was declared guilty of practicing medicine without license by a jury in the Police Court.

Mel Stewart was acquitted of a petty larceny charge after a bitter fight had been made by his former employer, Edward Off.

AT THE CITY HALL.

FIRE EXPERTS LOOK US OVER.

PEEK UNDER MUNICIPAL CLOAK AT ASBESTOS LINING.

Engineers of National Board of Underwriters Here to Determine Whether Municipality Is a Good Fire Risk—Interested in Fire, Water and Building Departments.

Do conditions exist in Los Angeles similar to those which made the great Baltimore fire so disastrous to fire-insurance companies?

Is the Los Angeles fire department sufficiently well equipped with men and engines, and is sufficient water available to obviate the possibility of the business district being eaten up by flames in a single night?

Are our building laws sufficiently stringent to give us a class of buildings in the business district which are practically fireproof?

Seeking an answer to these three questions, a corps of engineers in the employ of the National Board of Fire Underwriters is here giving a searching scrutiny to the fire and water departments to buildings and to building ordinances.

For three weeks this investigation has been quietly going on. The experts are here to determine whether the city as a municipality is a good fire risk.

They are peering under our municipal waistcoat to discover whether we are clad in an asbestos undergarment.

These engineers are four in number. Each is an expert in his particular line. The National Board of Underwriters which they represent is an organization of fire-insurance companies for the dissemination of information among its members.

Creation of a corps of engineers in connection with the National Board of Underwriters is a part of the aftermath of the disastrous Baltimore fire of last year. The tremendous losses suffered by the big insurance companies caused them to get together to formulate a plan for placing more safeguards about their business.

The experts who are now here are a part of that plan.

It is possible that E. H. Jarman, the engineer who reports on building ordinances and the storage of the products of crude petroleum, will remain here until the discussion over the present building ordinance is settled. If the ordinance now under consideration should be adopted the city would receive several points on the credit side of the ledger which it will otherwise lose. Mr. Jarman has spent three weeks inspecting buildings both in the business and residence sections of the city. His report will not deal with buildings in detail, but will be an opinion on business and residence structures as a class.

Engineer Albert M. V. Cregier is an expert on fire-department apparatus. He has spent two weeks investigating the condition of the machinery and hose in the local departments, with a few side observations as to the efficiency of the fire forces. In company with Chief Lips he has visited about every engine and hose wagon house in the city. He will remain here until he has inspected them all.

Engineer Arthur H. Smith is conducting his scrutiny to the city's water supply. He has spent much of his time inspecting the reservoirs, but he has also shown a lively interest in the size of the water mains in different sections of the city, and in the number and location of fire hydrants.

Engineer E. E. Adams makes a specialty of tax rates and the manner in which the money is expended. He is interested in the appropriation made each year for the maintenance of the fire department. He has examined the fire-department records in the Auditor's office, even to the extent of digging up old volumes dating ten years back. Local insurance men have not viewed this investigation of the department records with equanimity. Los Angeles has not established a very glowing record for liberality to its fire department.

Some of the reports of this corps of engineers have been severe castigations of municipal mismanagement. The city of Buffalo was roundly scored for the condition of its water supply; Indianapolis was roasted for the condition of its fire apparatus.

It is possible that Street Superintendent Hanley's report that he recently found fire hydrants on South Broadway out of order for almost two blocks may find its way into the final report of these engineers.

Chief Lips's report, rendered a week ago to the fire department, that the machinery and hose in a number of fire houses are badly in need of repair was made after an inspection on which he was accompanied by the national board's expert.

The engineers with one accord decline to discuss in advance of their report any of the conditions which they have found here. When their work is completed they will submit a joint report to the national board of fire underwriters. A copy of the portions of that report which the national board is willing to make public will be mailed to the Mayor.

While the result of the investigation of the engineers now at work here will not have a direct effect on the local insurance rate, it will give Los Angeles an official rating among the cities of the country, which will militate either for or against the reduction of the present fire-insurance rates.

Uses Veto Power.

Mayor McAleer yesterday stamped his disapproval on two ordinances recently passed by the Council. One was the ordinance creating two positions of "assistant surgeon" at the Receiving Hospital, the other affixed a license tax of $25 a quarter on any person, firm or corporation making, painting or selling signs. The Mayor's reason for vetoing the assistant police surgeon ordinance is, "I hardly think the requirements sufficient for the increase;" his objection to the sign-painting ordinance is that it "imposes a tax on manual labor."

"Raffles" in Disgrace.

The City Librarian has temporarily removed the "Raffles" books from the shelves of the fiction department of the City Library. Word was recently received here that these books were barred from the St. Louis Public Library, and one of the local library commissioners concluded that if the publications were too tough for the exposition city they must be the limit. So the "Raffles" books have been temporarily retired until the other members of the board have read them and formed an opinion as to whether they shall be discarded or only placed on the "permission list."

May Return Money.

Attorney Walter Haas yesterday prevailed upon the Council Finance Committee to recommend the refunding of $55 paid two years ago by J. E. McLeod to get his brother off the chain-gang. According to the story told to the Finance Committee, a complaint of insanity was sworn against A. B. McLeod. He heard of it and went out to have one last jamboree before the insanity commission got hold of him. McLeod went into a Main-street lodging-house and commenced to give a vaudeville performance in the parlor. The landlord objected. McLeod went out on the screen porch and secured an empty beer bottle. Returning thus armed he swatted the landlord on the head with it. Then he swaggered down street hunting for trouble, and was arrested. Justice Austin sentenced him to serve sixty days on the chain-gang. His brother bailed him out. He was taken to the Courthouse to answer an insanity complaint, and later to Highland. Justice Austin recommended the repayment of the fine to J. E. McLeod, and the Finance Committee passed this recommendation with its indorsement on to the Council.

AT THE COURTHOUSE.

DEVIOUS WAYS OF CONTRACTORS.

LITIGATION OVER THE OUTFALL SEWER CONTRACT.

Ramish & Marsh Aver They Were Euchred Out of Their Share of the Spoils by Other Members of the Contracting Syndicate—A Suit Brought to Compel a Division.

A suit brought yesterday by the firm of Ramish & Marsh against Charles Stansbury, James B. Hughes and C. L. Powell, throws a sidelight on the manner in which the leading contractors combined to manipulate the outfall sewer contract. It was known at the time the contract was let that a syndicate had been formed to hold up the city for as high a price as possible. Now Ramish & Marsh aver that they have been euchred out of their just share of the spoils by the underhanded work of other members of the combine, and they are seeking redress in the courts for the loss they are alleged to have suffered.

Plaintiffs allege that in June of last year they and the three defendants—Stansbury, Hughes and Powell—and three other persons, who are not made parties to the action entered into a partnership agreement for the purpose of making money out of the construction of the outfall sewer. The city of Los Angeles had called for bids, and the syndicate of contractors agreed to make a bid for the work on joint account, and if their bid should be unsuccessful, then they should attempt to induce the successful bidder to assign the contract to them.

In the event of their getting the contract, either by direct award or assignment, the profits were to be divided among the members of the syndicate in the following proportions: Ramish & Marsh, one-fifth; Stansbury & Hughes, one-fifth; C. L. Powell, one-fifth, and the three unnamed persons two-fifths.

Everything was thus laid on train when a lower bid was made in the name of J. S. Edwards of Pasadena, and the City Council awarded the contract to Edwards for $585,000.

On July 13, Stansbury, Hughes and Powell, formed a partnership under the name of Stansbury & Powell, and, the plaintiffs aver, on the following day Edwards, unknown to them, made over and assigned his contract with the city to Stansbury & Powell instead of to all the parties to the syndicate agreement. To make the matter worse, Ramish & Marsh discovered that on the same date the three persons whose names are carefully kept in the background, also assigned all their right, title and interest in the contract to the same firm, thus giving to Stansbury & Powell a four-fifths interest in the contract, according to the plaintiff's mode of calculation.

Ramish & Marsh now aver that they are entitled to a one-fifth interest in the sewer contract, while Stansbury & Powell deny the claim and say that they have no right whatever, the present holders of the contract being the sole owners.

Work on the outfall sewer has begun and the plaintiffs allege that they stand ready to do their share of the work and foot the bills for their one-fifth share of the contract. They ask the court to adjudge that they have a one-fifth interest; to restrain the defendants from excluding them; and that Stansbury & Powell be directed to convey and assign the share now claimed.

Should the trial of this suit disclose that there has been collusion on the part of the contractors in bidding for the sewer work, the City Council will have the right to rescind the contract and have the work done by the city, or readvertise for new bids.

BIBULOUS CLERGYMAN

TRIED FOR INSANITY.

The Rev. James Stewart Matthews was examined by a commission in lunacy yesterday for the second time. About two years ago he was examined and committed, but yesterday there were some new developments.

The Rev. Mr. Matthews used to be rector of the Episcopal Church at Covina, but has been without a church for some time, and, according to the statements made by his family yesterday, he would be an unfrocked priest were it not that the hands of the ecclesiastical authorities were stayed by the finding of a commission that he was insane.

Mrs. Matthew conducts The Bellevue Lodge at Long Beach, and the story she told of her husband was a very painful one. In the most open way he charged her with all kinds of cruel acts, and of the reputation of his wife and young married daughter he appeared to have no consideration whatever. Then, too, he had a craze for alcohol and in order to satisfy his craving in a prohibition town he would drink liquid camphor or witch-hazel and these decoctions would make him a demon.

"I want this court to tell me," said Mrs. Matthews between her tears, "whether my husband is insane or if he has degenerated until he has become a bad man?"

The bibulous clergyman sought to justify his vile charges against his wife, in a very roundabout way, and incidentally by maligning the character of other women.

The medical examiners arrived at the conclusion that there were evident signs of paresis, in this agreeing with the authorities at the hospital who thought it to be only a matter of time when the disease would take an acute form.

The patient denied everything and explained away in a fashion many of the allegations against him, and as mental instability, while under the influence of liquor does not render a person eligible for admission to the State Hospital, he was ordered discharged.

NEW POLICE JUDGE.

A SOCIALIST CANDIDATE.

The bill creating a new City Police Court is now a law, and it is up to the Board of Supervisors to appoint a new police judge. H. H. Rose, deputy district attorney in the City Justice Court, and Frederick G. Hentig, Esq., are the only applicants for the job.

Hentig says that he has practiced law for thirty years in the Federal and State courts, and for seven years in this city. To the petition asking for his appointment are appended seventy-three signatures, mostly of residents of the Sixth Ward, including that of Councilman Howton. He also has the endorsement of J. Marion Brooks.

Deputy District-Attorney Rose has only forty-nine signatures to his petition, but they represent all parts of the city. Apart from this petition is the separate endorsement of Mr. Rose for the position by six out of the eight Assemblymen from this county, and the five State Senators. So if there be any virtue in political pull, Rose has the appointment won.

"Judge" Hentig has queered himself by getting mixed up with the Sixth Ward labor union gang. He made himself conspicuous in the spook doctor's two Councilmanic campaigns, and has been put forward by Howton, Fennessy et al., as the Socialist candidate for police judge. They want a man on the bench whom they could use, and they think poor, deluded old Hentig would prove a pliant tool.

JUROR'S HEART BEAT.

WIFE BEATER BEATEN.

Early in February the quiet surroundings of Garvanza were disturbed one night by James Foster administering chastisement to his wife. They are colored people.

Next day Roland McCoy, brother of Mrs. Foster, remonstrated with his brother-in-law for beating his sister, and his remonstrances were enforced with a club. After the scrap had ended Foster hied himself to the District Attorney's office and swore to a complaint against McCoy for battery. Mrs. Foster followed suit and swore to a complaint in the city court against her husband.

The city case went to trial first, and Foster got twenty days in the chain gang. Just released from his penalty, he appeared before Justice Young yesterday to prosecute the charge against his brother-in-law. It was a jury trial and there was some delay in impaneling a jury, owing to one of the talesmen refusing to give the constable his name when summoned. He is manager of a clothing store on North Spring street, and said that he had only been a few days in the city and was not eligible. But he had to go into court to make his excuses. He then gave the name of B. Rubens and said that he had resided in Los Angeles for eleven years. Asked what excuse he had to give why he should be excused from serving, he gasped for breath and then managed to mutter:

"Judge, my heart beats," and he panted vigorously.

"Well," said the court, "I imagine that is true or it is most probable that you would not be here."

"Yes, judge," remonstrated the talesman, "but my heart is not beating—much."

"Well, well," said Justice Young, "I fancy it will continue to beat long enough to try this case, anyway."

For hours the wrangle went on, but in the end the jury only took about fifteen minutes to decide that the defendant was not guilty. Without doubt he had clubbed his brother-in-law, but the jury found that it was a deserved beating.

COURTHOUSE NOTES.

BREVITIES MISCELLANEOUS.

WATER PROTECTION. The Lankershim Water Protection Association has incorporated with a capital stock of $25,000, of which $1618 has been subscribed. The purposes of the association are to prosecute or defend any claim that may be made adverse to the interests of members in the waters of the San Fernando Valley. The directors are: A. J. Gwynn, L. W. Gregg, A. McCormick, W. C. Weddington and J. W. Deupree, all of Toluca.

MACKIE DIVORCE. Ophelia T. Mackie was granted a divorce from Enoch N. Mackie yesterday by Judge Conrey. The parties were married in Indian Territory in 1893 and there are two children. Removing to this city, a daughter of the wife by a former marriage lived with the family, and while Mackie was brutal and cruel to his wife, he sought to be very attentive to his step-daughter. Miss Linia Alexander McClellan, who is now quite an attractive young lady. The case was heard behind closed doors.

TO ENCOURAGE YACHTING. The Channel Club of Alamitos Bay has incorporated with a capital stock of $10,000 of which $500 has been subscribed. The directors are: R. D. Wade, J. P. Yales, S. A. Butler, A. M. Parsons and J. E. Cowles, all of this city.

MINING AND MILLING. The T. L. Thompson Mining Company has incorporated with a capital stock of $25,000, of which $500 has been subscribed. The directors are: Nathaniel Huggins, W. Root, H. P. Warden, F. G. Cruickshank, Pasadena; and T. L. Thompson, Oceanside.

HURT BY CAR. Emily Wilder has begun suit against the Los Angeles Railway Company to recover $5000 as damages. It is alleged that on January 9 the plaintiff was in the act of boarding a car at the corner of Spring and Fourth streets, and had already placed her valise upon the car, when it started up and she was thrown to the ground and suffered injuries to one leg and hip.

NEW SANATORIUM. The Pottenger Sanatorium Company, for the treatment of lung and throat patients, has incorporated with a capital stock of $75,000, of which $300 has been subscribed. The directors are: F. M. Pottenger, T. Pottenger, J. E. Pottenger, C. B. Atwood, Monrovia; and C. C. Browning, Highland.

FRUIT COMPANY. The Richardson and Holmes Fruit Company has incorporated with a capital stock of $25,000, fully subscribed. The directors are: J. C. Richardson, A. H. Holmes, A. H. Woollacott, T. B. Richardson and B. Holmes, all of Los Angeles.

MAYNARD DIVORCE. Dollie Maynard was granted a divorce from Alfred H. Maynard by Judge Allen yesterday, on the ground of desertion. The parties were married in 1902 in this city, the wife supposing her husband to be engaged in the house-painting business. After the marriage she found out that he was a tinhorn gambler, and the unhappiness then begun reached its culmination when he abused her. Finally the husband skipped out.

SENT TO PATTON. Samuel Greer, a man suffering from St. Vitus' dance who has been an inmate of the County Farm for three years, was ordered committed to Patton by Judge Wilbur yesterday. Recently he has become violent and cannot any longer care for himself.

THE INFERIOR COURTS.

"GUILTY DOCTOR, THAT'S ALL."

"ORIENTAL PRINCE" CONVICTED IN THE POLICE COURT.

"Dr." Van Santen, Alias Nanseta, Etc., Cinched for Selling "Tiger Fat" and "Black Nerve Balls," Without a Physician's License—Jury Trial Simply Prolonged the Agony.

Prince Nanseta, alias Dr. Diaz, alias Dr. Van Santen, faced a hard game in the Police Court yesterday.

Nanseta, one of the fake "Oriental Doctors" of No. 534 South Main street, went down and out after he had demanded a jury trial and worried the court for two days. The jury said "guilty," after a short deliberation, and now Nanseta-Diaz-Van Santen must pay a heavy fine. He was charged with a violation of the laws governing the practice of medicine. Dozens of his ilk have been adjudged guilty in the Police Court recently, and the minimum fine is $100.

But inasmuch as "Nantes the Prince," demanded a jury trial and hired Isidore Dockweiler to prolong the agony, a fine heavier than usual will doubtless be imposed when the culprit appears for sentence tomorrow.

"Dr." Nanseta-Diaz-Van Santen is the same man who figured in the divorce courts a few days ago when his better half, an Arizona cattleman's daughter, who lived with him just one day, sued for a divorce and obtained it.

Nanseta, etc., poses as a Hindoo prince when doing his stunt for the "Oriental Remedy Company," an aggregation of fakers who dispense "tiger fat," "black nerve balls" and other nostrums at $2 per, $5 per, or any old price the dupes will pay.

A man named Davies is represented as the manager of the concern. A "bally-hoo" is started in front of the joint and rheumatically inclined people ar crushed into the place, "cured" in the twinkling of an eye, and gently separated from their coin.

Nick Carter Harris, sleuth of the State Medical Board, attended a "seance" of the "Oriental Remedy Company," and arrested Nanseta for doing a "doctor business" without a certificate from the State Board. He went into court ably defended by Isidore Dockweiler, Esq., whose brother Joe is said to have an interest in the Oriental Remedy Company. The trial lasted two days, many witnesses being examined.

Nanseta indignantly denied that he had ever claimed to be a medical man. He said he was simply selling "herbaceous or bituminous remedies," for the Oriental Remedy Company.

Nick Harris told a different story. He said he went to the place along with a number of other dupes and asked for a treatment for rheumatism. Nanseta gave him a "black nerve ball" and a bottle of "tiger fat," and claimed he was a regular practicing physician. The two concoctions were to have cost $7, but Nanseta allowed Harris to take them after a deposit of $2 had been made. The regular course of treatment was $35, but "Dr." Nanseta accepted $2 on account while he was waiting for other suckers.

Harris kept the "nerve balls" and "tiger fat" to show in Court.

During the progress of the trial before Justice Austin, Attorney Dockweiler strenuously objected to the appellation of "doctor" when the defendant was addressed or referred to. Later when "Dr." Nanseta was leaving the witness stand, Dockweiler forgot himself and politely said to his client: "That's all, doctor."

Ten minutes later the jury said: "Guilty; that's all."

"You will appear for sentence Saturday morning, doctor," said the Court, "that's all."

Stewart Innocent.

Mel G. Stewart, accused of petty larceny, was discharged in Justice Chambers's court. Stewart was formerly employed by the Off Drug Company, but he was discharged. Later he was accused of having stolen a number of small articles from the store. A diamond ring pledged to Ed Off by Mrs. Stewart and afterward redeemed, but not released, figures in the trouble, for a civil suit is now pending. Stewart claims persecution on the part of Off, and says he intends to prosecute him.

Policelets.

W. H. Blessington, H. H. Layton and G. Masgollers were fined $10 each for having purchased stolen hammers from a boy.

George Thomas, the East Side bicycle thief, who confessed to the theft of two wheels, was held to answer to the Superior Court in the sum of $1000.

Louis Broderick accused of the theft of a diamond from J. W. Judd, was arraigned on a charge of embezzlement. His examination comes up today.

"Dr." Ira Guilford, the "magnetic healer" of No. 341 South Spring street, paid a fine of $100 for practicing medicine without a license.

Tailors Are Copying Alfred Benjamin & Co.'s

SPRING STYLES—CONSIDER THIS.

It is a fact known by all "inside men" that nearly every tailor in Los Angeles critically examines Alfred Benjamin styles in order to understand the correct fashions.

Now, why should you let a tailor make you a suit which, at best, could be nothing but an imitation of something else;

Get away from the monotony and commonplaceness of tailoring and dress in the smart, perfect fitting Alfred Benjamin clothing.

The new spring styles are ready. Prices about half what your tailor would ask.

James Smith & Co.

Exclusively Exclusive Clothing 137-139 South Spring Street (Bryson Block.)

Saturday Specials

People who patronize Parmelee Saturday special sales save many a dollar on needed merchandise. Read each of the following items carefully—but don't stop with reading, come in today and see these specials, and you will not regret the time it takes.

Dinner Sets at Very Special Low Prices

At all times we offer "better" values in dinner sets, but these we have specially priced for tomorrow are more than ever worthy of your attention.

$8.50
For a 100-piece white semi-porcelain dinner set in the new Angelos pattern, prettily embossed. In finish it is equal to china. 53-piece set of the same $4.75.

$12.50
For 100-piece decorated semi-porcelain dinner set in beautiful gold traced pattern. Set complete for 12 persons, only $12.50. 53-piece set of the same for $6.75.

$14.50
For a 100-piece semi-porcelain dinner set handsomely decorated with violets and gold tracings. Rare value, this, at $14.50. 53-piece set $7.00.

$18.00
For a 100-piece decorated semi-porcelain dinner set in beautiful Dresden pattern; gold trimmed in best effect; shapes all new. 53-piece set of the same $9.00.

Vienna Art Plates

Special 50c Each

These are entirely new and specially designed for rail plates, and decorative purposes. They are non-breakable, and in appearance equal to beautiful china plates that sell at $25 to $30. They come in large assortment of very effective designs and beautiful decorations. The colorings are unique yet striking and very handsome. Just think of the price—these handsome plates on sale Saturday at only.... 50c

Mission Clocks

Like Cut, $1.75

These clocks are 13 inches high and beautifully designed of weathered oak. Exact reproductions of "Ye Grandfather's Old Hall Clock." Very appropriate for the mantel, the den, the parlor—in fact, wherever an ornamental clock is desired. Saturday special $1.75

Another clock of similar design, but 19 inches high and larger, known as "The San Pedro." Special $3.50.

Parmelee-Dohrmann Co.

232-234 SOUTH SPRING STREET

Through the Orange Groves — Every Tuesday and Saturday — VIA "INSIDE TRACK"

SOUTHERN PACIFIC — SUNSET ROUTE

REDLANDS VIA RIVERSIDE $2.75 ROUND TRIP.

Two hours and fifteen minutes at Riverside; two hours and twenty-five minutes at Redlands. Special train for whole trip without change from Arcade Depot, at 9:00 a.m.; Pasadena, 9:05 a.m. Round trip rates on these days, to Riverside or San Bernardino, $2.40. Regular train also at 8:05 a.m. Pasadena, 8:10 a.m.

Excursions between points named every day at somewhat higher rates. Full information at Southern Pacific Ticket Office, 261 South Spring st., Los Angeles, and Colorado-st. Station, Pasadena.

SOUTHERN PACIFIC.

During Lent use Short-O Oil, the great anti-hog shortening.

The best cooks in California are using Short-O for all frying and pastry use.

Send for free book of receipts.

BOWLES BROS., LOS ANGELES

5% Interest Paid

Paid in Capital and Reserve Fund $1,350,000

The stock of this Association is a profitable and safe investment. First-class real estate mortgages secure it. The careful management and the supervision of the State Commissioners protect it. Exempt from taxation, readily negotiable, it earns a maximum income with a minimum of care to the investor. Ask for our statement and booklet.

State Mutual Building & Loan Association
107 SO. BROADWAY

Member of California League of Mutual Building and Loan Associations.

TRUSSES AND ELASTIC HOSIERY MADE TO FIT
W. W. Sweeney
212-214 So. Hill. Removed from 318 S. Hill

Stetson $5.00 Agency's Hat
Lowman & Co., 131 South Spring St.

LINOLEUM. Large stock—55c per yard.
T. BILLINGTON CO.
314 South Broadway

Old Reliable..... STECK PIANOS
PACIFIC MUSIC COMPANY
.....437-439 SOUTH BROADWAY.

The Los Angeles Office of the S. F. Chronicle
is at
209 WEST FOURTH STREET.
Advertisements and subscriptions left there will receive careful attention.

SAVE MONEY & TIME By using Barker Bros SYSTEMS
Complete stock of DESKS, CABINETS & CARDS
433-435 SO. SPRING ST. — L.A.
413-417 SO. MAIN ST.

SEED!
Now is the time to plant your garden, Flower and Farm Seeds.
Our 1905 Catalogue mailed free on application
GERMAIN SEED CO.
326-330 S. MAIN STREET.
The Largest Seed House in the West

J. W. WOLFSKILL FLORIST
The finest flowers grown or shown

SPORTING PAGE.

WORRYING ABOUT CHASE

Manager Griffith is Suspicious of Morley.

He Hears That Class A Club Will Break Away.

Royal Rogue Fools Talent Auto Speed Stable.

[BY DIRECT WIRE TO THE TIMES.]

MONTGOMERY, March 9.—[Exclusive Dispatch.] Manager Griffith of the Highlanders is much worried about young Chase, the Los Angeles first baseman, whom he is so anxious to see in the Highlander uniform. Griffith said today that he hopes Chase will keep faith and be in Montgomery in time to start with the team on its exhibition journey, March 17.

Newton, Hogg and others from the Pacific Coast have strongly impressed Griff with that Chase is a crackajack fielder and batter, a "sure-comer" for the big league, and for this reason the Highlander manager is more than anxious to land him in his star outfit. Griffith suspects Manager Morley of tampering with Chase.

All kinds of reports are afloat here that the class A clubs of the minor league are about to break away from the National agreement, owing to the refusal of President Ban Johnson of the American League to grant the drastic prices demanded by the minors. Word has reached here that Chairman Griffith of the National Board of Minor Leagues is very active on the Coast, trying to induce the Pacific Coast League to join in the revolt. This is what made Griffith of the Highlanders keep the wires hot until he located Chase. He will not rest easy until he has him away from Morley by a thousand miles or more.

MORLEY RETICENT.

[BY DIRECT WIRE TO THE TIMES.]

SAN FRANCISCO, March 9.—[Exclusive Dispatch.] Morley was seen tonight, but he made no mention of any chance of getting Chase back.

AUTO SPEED STABLE

THOMASES BRANCH OUT.

[BY DIRECT WIRE TO THE TIMES.]

NEW YORK, March 9.—[Exclusive Dispatch.] Manager H. W. Fletcher tonight confirmed the report that the millionaire turfman, E. R. and O. F. Thomas are to extend their horse-racing partnership to automobile racing and establishing a motor-car speed stable. Fletcher is to be professional driver of the firm. He will pilot its cars in all races on the track and O. F. Thomas's racers in the road contests.

E. R. Thomas will not attempt track racing, but will drive his own cars in big contests on the road. He will also enter the motor-boat racing game and has ordered from Smith & Mabley a simplex craft on the lines of the mile world's record-holding challenger.

LEADS AND COUNTERS.

FIGHTS ARE DUE LATER ON.

The defeat of the anti-prize fight bill by the Legislature yesterday did not come as a surprise to the local admirers of the game, for the opinion has been strong here on the Rialto that the bill would not become a law for the very simple reason that there are too many people in every community throughout the State who like to watch a prize fight or a boxing match, or whatever it may be called.

The Century Club of this city is still in existence, but it has had the nothing doing sign out for months, because, primarily, it had no home and was literally out in the street. Manager McCarey stated last night that he had no plans for the immediate future, but later on an entertainment would be given if arrangements could be made for a fight pavilion. It may be three months or more, however, before a fight will be given in this city, but it will come sooner or later.

FULLER TRIES FOR M'LAUGHLIN.

WINS EASILY WITH PASADENA AND OXFORD.

Dumps the Public, However, With a Woozy Attempt on Orchan in the Fourth Race—Killing Made on Jackfull in Second Event—Sinicado Is It in the Closing Sprint.

If Jockey Fuller would ride other men's horses like he does those of the McLaughlin stable he would not only be able to save some of his once good reputation, but he might prevent some of the sports from thinking he is crooked when he wants to be. It is not likely that Fuller cares any more for those on the ground than they care for him, but the good will of the betting public is a very good thing for a jockey to have, and particularly such a one as Fuller, who has the reputation of being drunk half his time around town at night.

Yesterday Fuller rode the McLaughlin horses, Oxford and Pasadena, and won easily with them, but when it came to riding another man's horse, Orchan, the best the jockey could do with him was to run him third at seven furlongs. Orchan won a mile race the other day in 1:41½ and led all the way by from a head to five lengths with 111 pounds on and Dugan up. Yesterday he was heavily played by the wise brigade one-two, and Fuller ran him third with 108 pounds on, being second all the way, and then at the finish he let himself be beaten out of the place by Glennevis, who was almost six lengths behind him in the stretch. Fuller made no effort to ride passing the stand and finished standing up in his stirrups like a monkey. This Orchan race was a bad dump for the sports, for the horse on his last race was played down from 4 to 2 to 1 at post time.

The bettors, however, had recouped themselves, or rather laid in a supply of good money as the result of the victory of Jackfull in the second race, which just lasted long enough to beat the favorite Hersain. Jackfull ran some good races elsewhere and came out yesterday at about 10 to 1. With the first few bets his price dropped steadily, and at one time it was as low as 5 to 1. It then slowly went back to 6 and then 7, and finally at post time a few books had him at 8 to 1. He began slowly, worked his way to the front and just lasted.

Another killing was made on old Miss Wagner in the fourth race, but

SPORTING PAGE.

WORRYING ABOUT CHASE.

Manager Griffith is Suspicious of Morley.

He Hears That Class A Clubs Will Break Away.

Royal Rogue Fools Talent. Auto Speed Stable.

[BY DIRECT WIRE TO THE TIMES.]

MONTGOMERY, March 9.—[Exclusive Dispatch.] Manager Griffith of the Highlanders is much worried about young Chase, the Los Angeles first baseman, whom he is so anxious to see in the Highlander uniform. Griffith said today that he hopes Chase will keep faith and be in Montgomery in time to start with the team on its exhibition journey, March 17.

Newton, Hogg and others from the Pacific Coast have strongly impressed Griffith that Chase is a crackajack fielder and batter, a "sure-comer" in the big league, and for this reason the Highlander manager is more than anxious to land him in his star outfit. Griffith suspects Manager Morley of tampering with Chase.

All kinds of reports are afloat here that the class A clubs of the minor league are about to break away from the National agreement, owing to the refusal of President Ban. Johnson of the American League to grant the draft prices demanded by the minors. Word has reached here that Chairman Griffith of the National Board of Minor Leagues is very active on the Coast, trying to induce the Pacific Coast League to join in the revolt. This is what made Griffith of the Highlanders keep the wires hot until he located Chase. He will not rest easy until he has him away from Morley by a thousand miles or more.

MORLEY RETICENT.

[BY DIRECT WIRE TO THE TIMES.]

SAN FRANCISCO, March 9.—[Exclusive Dispatch.] Morley was seen tonight, but he made no mention of any chance of getting Chase back.

AUTO SPEED STABLE

THOMASES BRANCH OUT.

[BY DIRECT WIRE TO THE TIMES.]

NEW YORK, March 9.—[Exclusive Dispatch.] Manager H. W. Fletcher: tonight confirmed the report that the millionaire turfman, E. R. and O. F. Thomas are to extend their horse-racing partnership to automobile racing and establishing a motor-car speed stable. Fletcher is to be professional driver of the firm. He will pilot its cars in all races on the track and O. F. Thomas's racers in the road contests.

E. R. Thomas will not attempt track racing, but will drive his own cars in big contests on the road. He will also enter the motor-boat racing game and has ordered from Smith & Mabley a duplex craft on the lines of the auto world's record-holding challenger.

LEADS AND COUNTERS.

FIGHTS ARE DUE LATER ON.

The defeat of the anti-prize fight bill by the Legislature yesterday did not come as a surprise to the local admirers of the game, for the opinion has been strong here on the Rialto that it would not become a law for the simple reason that there are many people in every community throughout the State who like to watch a prize fight or a boxing match, or whatever it may be called.

The Century Club of this city is still in existence, but it has had the nothing doing sign out for months, because, primarily, it had no home and was literally out in the street. Manager McCarey stated last night that he had no plans for the immediate future, but later on an entertainment would be given if arrangements could be made for a fight pavilion. It may be three months or more, however, before a fight will be given in this city, but it will come sooner or later.

FULLER TRIES FOR M'LAUGHLIN.

WINS EASILY WITH PASADENA AND OXFORD.

Dumps the Public, However, With a Weary Attempt on Orchan in the Fourth Race—Killing Made on Jackfull in Second Event—Sinicado is it in the Closing Sprint.

If Jockey Fuller would ride other men's horses like he does those of the McLaughlin stable he would not only be able to save some of his once good reputation, but he might prevent some of the sports from thinking he is crooked when he wants to be. It is not likely that Fuller cares any more for those on the ground than they care for him, but the good will of the betting public is a very good thing for a jockey to have, and particularly such a one as Fuller, who has the reputation of being drunk half his time around town at night.

Yesterday Fuller rode the McLaughlin horses, Oxford and Pasadena, and won easily with them, but when it came to riding another man's horse, Orchan, the best the jockey could do with him was to run him third at seven furlongs. Orchan won a mile race the other day in 1:41¼ and led all the way by from a head to five lengths with 111 pounds on and Dugan up. Yesterday he was heavily played by the wise brigade one-two, and Fuller ran him third with 108 pounds on, being second all the way, and then at the finish he let himself be beaten out of the place by Glennevis, who was almost six lengths behind him in the stretch. Fuller made no effort to ride passing the stand and finished standing up in his stirrups like a monkey. This Orchan race was a bad dump for the sports, for the horse on his last race was played down from 4 to 2 to 1 at post time.

The bettors, however, had recouped themselves, or rather laid in a supply of good money as the result of the victory of Jackfull in the second race, which just lasted long enough to beat the field therein. Jackfull ran some good races elsewhere and came out yesterday at about 10 to 1. With the first call a time it was as low as 5 to 1. It then slowly went back to 6 and then 7, and finally at post time a few books had him at 8 to 1. He began slowly, worked his way to the front and just lasted.

Another killing was made on old Blue Wagner in the fourth race, but the most of the money was played on him at distant poolrooms. His price opened at 2 and closed at 4 to 1, most of the local sports playing Orchan, but Fuller couldn't do anything for them. Wagner shot to the front and led all the way, winning easily by two lengths.

Three favorites won, in Silver Sue in the first, Oxford in the third and Pasadena in the fifth, and the last was captured easily by Sinicado, backed at post time from 4 to 3 to 1. The favorite Platonius ran fourth in this.

A good-sized crowd watched the sport, and the races were interesting, for fast time was made in almost every event.

TODAY'S RACES.

The card today is as follows:

FIRST RACE—Handicap steeplechase, short course, four-year-olds and upward:

537	Jim Boseman	150
511	Casador	147
511	Allegiance	145
...	**Snowdrift	130
...	**Ruth's Rattler	130
533	May Holladay	125

**Eighne entry.

SECOND RACE—Six furlongs, selling, fillies three years old:

480	*McJetta	105
414	*Jardin de Paris	105
525	Linda Rose	110
505	*Merces	105
298	**Sea Sick	105
530	Fer de Lance	98
520	Formita	98
499	Sun Mark	98
260	*Fair Light	93
517	*Kate Cambell	93
505	*Jerusha	93

THIRD RACE—Four furlongs, purse, two-year-olds:

495	Earl Rogers	118
518	Wee Girl	115
508	Ala Russell	115
458	Desmages	115
...	**Neatness	115
518	**Ila	105
518	Astral II	108
508	Sun Fire	108
513	La Chata	105
...	**El Rio Stable.	

FOURTH RACE—One mile and seventy yards, purse, three-year-olds and upward:

538	Sheriff Bell	106
524	Ralph Young	106
538	McGrathiana Prince	102
513	Robador	100
537	Lord of the Heath	95
540	Cotillion	90

FIFTH RACE—Five and a half furlongs, purse, three-year-olds:

519	Blue Coat	108
(507)	Fireball	108
50	Workman	108
507	El Otros	108
507	Cutter	103
517	Danzador	102
519	West Brookfield	102
537	Smithy Kane	99

SIXTH RACE—One mile and a sixteenth, selling, four-year-olds and upward:

(527)	*Bronze Wing	104
(536)	*Lustig	102
529	Bill Young	102
515	Huapala	102
540	*Tryon	99
515	*Eleven Bells	99
535	*Dungannon	97

*Apprentice allowance.

THREE FAVORITES WIN.

ROYAL ROGUE FOOLS TALENT.

[BY THE ASSOCIATED PRESS—A.M.]

SAN FRANCISCO, March 9.—Three favorites won today. The talent was fooled on Royal Rogue, who received a poor ride. The weather is clear; track fast. Summary:

Four furlongs: Chief Wittman, 105 (Davis,) 7 to 5, won; Lorena M., 102 (Wright,) 15 to 1, second; Ramona, 107 (Birkenruth,) 12 to 5, third; time 0:48½. Iron Watson, Bakersfield, Yearning, Novi, Yolo Girl, Avonella, Supervision, Petaluma and Rudi Vino also ran.

Six and a half furlongs: Dora J, 103 (Fountain,) 8 to 5, won; Olympian, 113 (Birkenruth,) 5 to 1, second; Royal White, 119 (Bell,) 13 to 1, third; time 1:22. Dr. Sherman, Libbie Candid, Yellowstone, Rene and Maud Muller also ran.

Six furlongs: Sacredus, 102 (Knapp,) 2 to 1, won; Royal Rogue, 107 (Birkenruth,) 9 to 10, second; Billy Taylor, 104 (Walsh,) 16 to 1, third; time 1:15. Riesca, Mt. Diablo, Emshee, Lady Bimbo and Kimberly also ran.

Mile and twenty yards: Northwest, 104 (Walsh,) 4 to 5, won; Lady Kent, 96 (Wright,) 25 to 1, second; Isabellitz, 98 (Knapp,) 8 to 1, third; time 1:42½. Dr. Shorb, Hellas, H. P. Kane, Badly Used, Hungarian and Joe Gall also ran.

Six furlongs: Nigrette, 97 (Knapp,) 4 to 1, won; Sad Sam, 91 (Graham,) 12 to 5, second; Romaine, 95 (Wright,) 6 to 1, third; time 1:13. E. M. Brattain, Handy Bill and Albula also ran.

One mile: Toledo, 108 (Birkenruth,) 12 to 5, won; Rockaway, 108 (Truebel,) 6 to 5, second; Gateway, 105 (Travers,) 7 to 2, third; time 1:40½. Forest King, Peter J. and Last Knight also ran.

BALL TEAM BANQUET.

HAMBURGER PLAYERS FEAST.

The Hamburger baseball team, which won the championship of the Winter League of this city, celebrated its victory last night with a banquet at Levy's restaurant, covers being laid for twenty-five. It was a gala occasion for the ball players, and right royally they enjoyed it. In addition to the members of the winning team the managers of the other teams in the league were present as invited guests and those representing the big Hamburger store were M. A. and D. A. Hamburger, Will Chamberlain, buyer for the store; Fred Besselman, general manager, and Tom Downey, head of the wrapping department.

M. A Hamburger acted as toastmaster and almost everyone present made some kind of a speech, Mose Hamburger in particular, and the other speakers in general taking occasion to thank the players of the winning team and its genial manager, Charles Bennett, for the work individually and collectively done to make the team a success. Don Brockway of Hoegee & Co was present as a specially invited guest, and it was his duty to present to the Hamburger team the pennant representing the championship.

The team certainly deserves great praise for its work during the past winter, for it won every league game it played, and since its organization some months ago has very seldom been defeated. Manager Bennett has proven himself a capable man, and he certainly got together a good lot of players, some of which have graduated into the advanced leagues.

MORE BASEBALL.

THREE PRACTICE GAMES.

The Chicago and Los Angeles teams will play today the first of what will probably be the last three games the teams will contest this season on the local grounds, and the local fans will apparently have about three more chances to see the big leaguers in action.

These games will be played this afternoon, Saturday afternoon and Sunday afternoon at Chutes Park, beginning as usual at 2:30 o'clock. The Chicago line-up will probably be about the same as seen in the other games and Los Angeles will be reinforced by Pitcher Baum, who is here from San Francisco, and Shortstop Toman, who has arrived from the East. Bobby Eager is also on the ground and Capt. Dillon has had the whole team at hard practice this week. This will be ladies' day.

Manager Morley will return today with the inside news about what was done and what wasn't done at the meeting of the minor magnates held in San Francisco this week. It is more than likely that there will be war, but the minors will probably sing low for the present until they are sure of their strength.

REPEAL OF BREEDER'S LAW.

MISSOURI AGAIN "WIDE OPEN."

[BY THE ASSOCIATED PRESS—P.M.]

JEFFERSON CITY (Mo.) March 9.—The House bill providing for repeal of the breeders' law was passed in the Senate today by a vote of 18 to 13. The breeders' law was enacted in 1897, and provided that betting on horse racing should take place only within the confines of the race tracks. The repeal of this bill eliminates all prohibition on racing betting in Missouri.

The passage of the measure marks a distinct step in the effort being made to eliminate race betting in Missouri, as it was necessary to repeal the breeders' law to pave the way for the House bill prohibiting bookmaking and gambling on races in Missouri, which measure will probably be taken up tomorrow.

City Park Results.

NEW ORLEANS, March 9.—Five furlongs: Roxell won, St. Venice second, Bonnie Reg third; time 1:05.

One mile: Attila won, Dr. Kier second, Sand Bath third; time 1:47¼.

Six furlongs: Sid Silver won, Gold Rose second, Reticent third; time 1:17 2-5.

One mile: Brunswick won, Conundrum second, Evanskil third; time 1:45 4-5.

Four furlongs: Temple won, Gray Dal second, Favorita third; time 1:51.

One mile: Juba won, Cursus second, Second Sight third; time 1:46 1-5.

One mile: La Cache won, Prince of Endurance second, Doeskin third; time 1:49.

Oaklawn Races.

HOT SPRINGS (Ark.) March 9.—Six furlongs: Yeoman won, Orchestra second, Hagamans third; time 1:18 2-5.

Half mile: Jean Lee won, Pretty Nellie second, Henchman third; time 0:51 3-5.

Five and a half furlongs: Jake Ward won, Lone Wolf second, Kildoe third; time 1:11 2-5.

Three and a half furlongs: Sterling won, Sagos second, Palmer V. third; time 0:44 3-5.

Five and a half furlongs: Enverite won, Sorreltop second, Nepenthe third; time 1:11 3-5.

Mile and a sixteenth: Silverskin won, Memphian second, Dolinda third; time 1:52 2-5.

CHARIOT RACES.

THE SECOND CONTEST.

The chariot race announced for Saturday afternoon at Agricultural Park is the second contest between Mack Wiggins and P. R. Michel. At the last Tournament of Roses at Pasadena, Michel won with the inside position on a half-mile track. The off team ran away in this race, and was not stopped until it had run two miles, and then had to be lassoed, and the possibility of such accidents adds a spice of danger to the race.

There will be three one-mile heats Saturday. Then men will both use a chariot that is only one-sixth the usual weight, but constructed so that it is said to offset any tendency to turn over. Pole, doubletrees and yokes are practically a solid piece of strong walnut wood.

BOWLING.

LAST NIGHT'S GAMES.

Mrs. Mack and Ed Hollen defeated Mrs. Knox and Sam Crolic last night at Mackenzie's alleys, by winning three games out of five. Scores:

	1.	2.	3.	4.	5.	Total.	Av.
Mrs. Mack	145	178	169	154	180	726	145 1-5
Mr. Hollen	223	168	192	199	198	980	196
	368	346	361	353	378	1706	
	1.	2.	3.	4.	5.	Total.	Av.
Mrs. Knox	168	155	142	144	161	870	168
Mr. Crolic	194	162	190	191	150	987	197 2-5
	362	317	332	335	311	1657	

Crescent City Results.

NEW ORLEANS, March 9.—Mile and seventy yards: Light Note won, Roderick D'Hu second, Billy Wake third; time 1:52 2-5.

One mile: Montpelier won, Fleetful second, John L. third; time 1:47.

Four and a half furlongs: Beachwood won, Blue Grass Lad second, Veribest third; time 0:54¼.

Seven furlongs: Jake Sanders won, Ternsrod second, Lucky Charm third; time 1:31 4-5.

One mile: Mason won, Blue Blaze second, St. Blue third; time 1:49.

Seven furlongs: Kittie Platt won, Lady Mercury second, Lady Ellison third; time 1:33 1-5.

Six furlongs: Queen Rose won, Lord French second, Laura Hunter third; time 1:17 2-5.

Six furlongs: Censor won, J. W. O'Neil second, Owasca third; time 1:18.

Slump in Wine Consumption.

The continued decline in the consumption of wine in England, which has been so pronounced a feature of recent years, has made a further downward stride, and the figures now reached have become somewhat alarming. When it is seen that in two years a decrease of over three million gallons, equal to nearly twenty-five per cent, is established, surely it is time to consider whether such a decline is entirely due to the diminished purchasing power of consumers, or to some radical defect in the mode of conducting the trade. We incline to the latter opinion. —[Wine and Spirit Review.

A "Hydrographic" Genius.

The doctors who carried out the autopsy on Adolf von Menzel's remains state that his lungs showed that he had suffered as a young man from tuberculosis; yet he lived to be nearly ninety years old. They further state that he was a "hydrocephalic"—that is, had water on the brain; in this respect resembling the great mathematician Helmholz, a proof that men of the greatest genius may exist with the skull formation usually associated with an infirm mind.—[London Chronicle.

AT NEW YORK HOTELS.

NEW YORK, March 9.—[Exclusive Dispatch.] At New York hotels: At the Astor, G. Geisler and wife; at the Grand Union, E. Segnam.

"No Clothing Fits Like Ours."

The Handsomest Clothing Store in America.

A Spring street merchant a few days ago, in citing a tourist friend to points of interest, urged him to see the Chamber of Commerce and Wood Bros.' clothing store. "The latter," he added, "is noted for three things, its handsome interior, the quality of its goods, and its uniformly low price."

The Finest New Spring Suits

No Other Store Holds Quality so High at Price so Low

It does not merely happen that our clothes fit better, wear longer and look smarter than others. It is not simply an accident that, quality against quality, ours costs you less than any other clothing. It is a part of our system that our clothes should have these advantages. We make the choicest selections from the output of the best wholesale tailors, and, instead of planning how much we can get for our goods, deliberately figure out the very least we can take.

That's where your satisfaction comes in, and why we please so many particular men at such surprisingly low prices.

Elegant Spring Suits in All the Newest Weaves, Patterns and Designs

$12.50, $15, $18, $20, $25.

WOOD BROS.,

THE CLOTHIERS

343-345 South Spring Street.

"THE TIMES" FORM CHART.

THE OFFICIAL CHART OF THE LOS ANGELES JOCKEY CLUB.

ASCOT PARK, Thursday, March 9, 1905. Ninety-first day. Weather cloudy. Track fast. A. W. Hamilton, presiding judge. Richard Dwyer, starter.

541 FIRST RACE—Four furlongs. Selling. Fillies, two-year-olds. Value to first, $325.

Index.	Horse and Owner—	Wt.	St.	¼	½	¾	Str.	Fin.	Jockey.	Op.	Cl.
(513)	Silver Sue, 2 (S. M. Williams)	115	5	.....	.....	.....	1 h	1 2	1 2½	W. Dugan	1	4-5
467	Snow Bound, 2 (McLaughlin)	110	6	.....	.....	6 h	3 3	2 2	Fuller	4	7
457	Sisa, 2 (J. J. Ellery)	100	1	.....	.....	2 h	4 2½	3 2	Herbert	15	100
467	Caurina, 2 (Ed Rio Stable)	105	4	.....	.....	7 2	2 4	4 4	Moriarity	4	7
485	Kiebrook, 2 (J. Hazel & Co.)	108	9	.....	.....	5 h	5 5	5 5½	Hobert	30	100
467	Rain Cloud, 2 (R. Schreiber)	105	2	.....	.....	3 1	6 h	6 h	J. Hooker	15	30
469	Daisy Brouck, 2 (Tupper)	110	8	.....	.....	8 1	8 1	7 1	McDaniel	3	7
467	Annie, 2 (Citrus Stable)	108	7	.....	.....	9 h	7 h	8 4	M. Lynch	4	12
451	Mabel V., 2 (Hastingame)	105	3	.....	.....	4 h	9	9	Kuns	30	60

Time—0:24½, 0:49¾.

Overweights—Fete Cloud, 1; Kisbrook, 2; Annie, 1.

Post 1:55. Off at once. Start good. Won easily. Second same.

Sue place 2-5, out show; Snow place 2, show 4-5; Sisa show ½.

Winner ch. f., 2, Hawthorne-Minerva. Trained by T. C. Williams.

Sue easily best; forced sharp pace first quarter, then gradually drew away, winning as rider pleased. Bound began slowly; was in close quarters entering stretch; got through eighth out. Finishing fast under vigorous ride. Sisa made up ground steadily last quarter, finishing fast. Caurina tired fast final eighth. Cloud bolted at head stretch, saddle also slipped sidewise; was lying in prominent position at time.

542 SECOND RACE—One mile. Selling. Three-year-olds and upward. Value to first, $325.

Index.	Horse and Owner—	Wt.	St.	¼	½	¾	Str.	Fin.	Jockey.	Op.	Cl.
525	Jackfull, 5 (Leroy Eighme)	107	6	5 2	4 3	2 ½	1	1 n	Hulcoat	12	6
504	Hernain, 2 (B. Schreiber)	90	5	6 2	7 h	7 5	4 1	2 3	Moriarity	4	5-2
525	Mag Mackey, 2 (Stubenbord)	87	3	2 2½	1 h	1 1	2	3 1	McIntyre	30	30
524	J. J. Corbett, a (D. J. Toohy)	101	4	1 1	2 ½	4 2	6 3	4 h	Herbert	8	15
524	Amidie, a (R. W. Nelson)	99	8	8 7	8 7	8 6	8 5	5 h	Holcomb	6	10
(475)	Lady Ninora, 2 (J. B. Harris)	95	1	1 3	2 3	3 3	3 ½	6 h	J. Kelly	6	12
525	Cedarburg, 2 (Alhambra Stable)	107	7	7 6	6 h	5 h	6 3	7 2	McDaniel	4	6
526	Emily Oliver, a (Hennessey)	104	9	9 9	9 8	9 8	9 6	8 n	J. Hooker	15	30
525	Hindoo Princess, a (S. Polk)	104	2	3 ½	5 ½	6 h	7 6	9 6	Munz	6	7
525	Frangible, a (J. Curi & Co.)	101	10	10 10	10 10	10	10	10	Powers	5	7
529	Kitty Roark, 2 (T. Carey)	91	10	11	11	Pulled up			Perrine	4	15

Time—0:24½, 0:49¾, 1:15¾, 1:44½.

Overweights—Oliver, 2; Roark, 1; Jackfull, 1½.

Post 2:28. At post 1 min. Start good. Won driving. Second easily.

Jackfull place 4, show 2; Hernain place 1, show 1-2; Mackey show 4.

Winner ch. g., 5, Mirthful-Blissful. Trained by J. J. Barrett.

Scratched—Estado, Lauretta Phillips, Churchlight.

Jackfull began slowly, but made up ground fast down back stretch; swung to rail entering stretch, but tired at end under weak ride, just lasting long enough. Hernain made up considerable ground throughout, finishing fast; would have won few more strides. Mackey tired when pinch came. Corbett made up ground last quarter. Ninora done for entering stretch.

543 THIRD RACE—One mile. Purse. Three-year-olds and upward. Value to first, $400.

Index.	Horse and Owner—	Wt.	St.	¼	½	¾	Str.	Fin.	Jockey.	Op.	Cl.
(524)	Oxford, 3 (James McLaughlin)	108	4	3 5	2 3	2 5	2 5	1 n	Fuller	1-2	3-5
514	Sir Brillar, 3 (C. T. Hemhall)	90	5	5 h	1 2	1 1	1 n	2 4	Kelly	6-5	2-5
520	Judge Denton, 4 (Hennessey)	97	3	2 1	3 h	3 2	3 4	3 2½	Herbert	10	40
(509)	La Loma, 2 (Cushing & B.)	90	2	4 3	4 5	4 5	4 6	4 6	McDaniel	6	6
(482)	Bugle Horn, 4 (Wernberg)	94	1	6	6	6	5	5	Moriarity	10	30

Time—0:24½, 0:49¾, 1:18, 1:41.

Overweight—Oxford, 2½.

Post 2:45. At post 1 min. Start good. Won handily. Second easily.

Oxford out place and show; Brillar place 1-2, out show; Denton show 1.

Winner gr. c., 3, Faraday-Aunt Belle. Trained by owner.

Oxford, under mild urging, ran at heels of Brillar five and one-half furlongs, then gradually overhauled him, catching him final eighth and under hand ride finished resolutely, holding him safe final sixteenth. Brillar displayed brilliant speed six furlongs; stood last eighth drive gamely, but met better horse. Denton in long-sustained stretch drive next rail wore down Londe final eighth. Latter tired palpably final eighth.

544 FOURTH RACE—Seven furlongs. Purse. Four-year-olds and upward. Value to first, $325.

Index.	Horse and Owner—	Wt.	St.	¼	½	¾	Str.	Fin.	Jockey.	Op.	Cl.
280	Hans Wagner, 6 (Cushing)	109	3	1 2	1 2½	1 2½	1 2½	1 ½	W. Dugan	2	10-5
535	Glennevis, 2 (W. Durker)	110	1	4 4½	4 3	3 2	3 2	2 h	M. Lynch	4	5
(524)	Orchan, 4 (Edgewood Stock F'm)	98	4	2 2	2 1½	2 1½	2 1	3 1½	Fuller	4	5
(527)	Sinner Simon, 5 (Gormon & R.)	107	2	6 h	5 2	5 3	5 1½	4 2	McDaniel	3	4
524	Borgheat, 4 (Moormead Farm)	110	5	5 h	3 h	4 h	4 1½	5 3	Kuns	4	12-5
367	Harbor, 3 (J. Feller)	110	6	6	6	6	6	6	Herbert	10	30

Time—0:24½, 0:48½, 1:15½, 1:27½.

Overweights—Hans Wagner, 2; Orchan, 2½.

Post 2:38. At post 2 min. Start good. Won easily. Second driving.

Wagner place 2-5, show 2-5; Glennevis place 2, show 2-5; Orchan 1-2.

Winner b. g., 6, Longstreet-Tommie Bell. Trained by owner.

Wagner fresh and good; showed keen speed throughout; held opponents safe all way, winning with plenty to spare. Glennevis in long stretch drive nipped out Orchan last stride. Latter ran forwardly six and one-half furlongs, but tired next rail last sixteenth under vigorous hand ride. Simon tired palpably final eighth. Borgheat thoroughly beaten turning for home.

545 FIFTH RACE—Six furlongs. Purse. Three-year-olds. Value to first, $325.

Index.	Horse and Owner—	Wt.	St.	¼	½	¾	Str.	Fin.	Jockey.	Op.	Cl.
507	Pasadena, 3 (McLaughlin)	115	3	.....	.....	3 7	2 h	2 3	1 4	Fuller	7-10	4-5
.....	Col. Rupert, 3 (Worsberg)	105	1	.....	.....	1 ½	1 2	1 h	2 2	McDaniel	4	6
508	Pelham, 3 (C. T. Hemhall)	102	2	.....	.....	2 1	3 h	3 n	3 3	Kuns	3-2	3-2
.....	Ara, 3 (T. H. Stevens & Son)	105	5	.....	.....	5	5	5	4 7	Perrine	10	30
.....	Kinsman, 3 (Moormead Farm)	108	4	.....	.....	4 1	4 3	4 1	5	J. Booker	30	60

Time—0:24, 0:48¼, 1:13¾.

Overweight—Kinsman, 1.

Post 3:05. At post 1 min. Start good. Won in canter. Second easily.

Pasadena out place and show; Ruppert place 11-10, show 3-5; Pelham out.

Winner b. c., 3, Ben Strome-Blue Bells. Trained by James McLaughlin.

Pasadena not called on until nearing final quarter; moved up fast entering stretch; overhauled Ruppert eighth out, flashed into easy lead final sixteenth, winning as rider pleased. Ruppert displayed brilliant speed five furlongs, but tired palpably when challenged by winner. Pelham showed speed for half, then fell away fast.

546 SIXTH RACE—One mile. Selling. Three-year-olds and upward. Value to first, $325.

Index.	Horse and Owner—	Wt.	St.	¼	½	¾	Str.	Fin.	Jockey.	Op.	Cl.
520	Sinicado, 3 (F. T. Wood)	95	3	3 4	3 5	2 4	1 3	1 5	Moriarity	4	5-2
(523)	Jingler, 6 (Rowe & Donlon)	106	6	6 h	4 1	4 h	3 3	2 1	Perrine	30	15
521	Mammon, 4 (McFarland)	101	4	4 1	1 1	1 1	2 2	3 4	McDaniel	4	6
451	Platonius, a (San Dimas Stable)	106	1	1 2½	5 3	5 6	4 5	4 h	J. Booker	4	6
525	Lanark, 4 (G. W. Robinson)	104	7	8 30	8 30	7 8	6 7½	5 6	J. Clark	30	30
483	Nantor, 6 (Frank Regan)	114	2	2 h	2 h	3 h	5 h	6 6	W. Dugan	4	4
.....	St. Wilda, 4 (Owens White)	110	8	7 h	7 h	8 h	8 8	7 3½	Narvaez	20	100
.....	Blue Knot, 3 (Mrs. Boesche)	95	5	5 h	7 h	8 20	9 9	8 1	Holcomb	30	100
512	Golden Sunrise, 2 (Stokes)	106	9	9	9	9	9	9	Fuller	6	7

Time—0:25, 0:50, 1:16, 1:42½.

Overweights—Golden Sunrise, 3½; St. Wilda, 4.

Post 4:05. At post 3 min. Start good. Won easily. Second same.

Sinicado place 1, show 1-2; Jingler place 4, show 2; Mammon show 1.

Winner blk. c., 3, Rey El Santa Anita-La Palta. Trained by owner.

Scratched—Jardin de Paris, Bandillo, Bailey, Ding Dong II, Miss Shylock.

Sinicado slow to get into stride; moved up fast entering back stretch; flashed into easy lead turning for home, winning as rider pleased. Jingler stood last eighth drive gamely, finishing fast. Mammon showed most speed for six furlongs, but tired when pinch came. Platonius tired fast eighth out. Nantor off flying; went well for five and one-half furlongs.

NO LIGHT ON THE MYSTERY.

DETECTIVES HAVE NO CLEW TO MILBURN MURDER.

Officers Know Not Where to Look for the Murderer or Motive for the Crime—St. Louis Relatives Begin an Investigation—Search Being Made for Dead Woman's Son.

The mystery surrounding the death of Mrs. Nancy J. Millburn seems no nearer solution. City and private detectives are at work on the case, but apparently turning up nothing.

Some there are, including Coroner Trout and Marshal Barretto of Santa Monica, who incline to the theory of suicide; others, including F. H. Hamilton, partner of Mrs. Milburn and her relatives, cling to the murder theory.

Private detectives were engaged yesterday by Mrs. Leora O'Brien, and the Rev. Mr. Gordon, daughter and brother-in-law of the dead woman, and one of Chief Hammel's men was detailed to look into the case. A number of letters bearing on spiritualism and three from "Clairvoyants" were found among the effects of the dead woman. That she consulted so-called mediums concerning investments is certain, but that she was lured to her death by these people is not considered likely by the authorities.

Marshal Barretto, who has conducted the investigation at Ocean Park and Santa Monica, is convinced that the woman was not murdered in any house near the beach. He thinks the murder—if murder it be—was committed in Los Angeles, and the body then taken to the sea.

Relatives of Mrs. Milburn yesterday considered the advisability of offering a substantial reward, and it is probable that the official announcement of such a reward will be made today.

Many of Mrs. Milburn's movements prior to her departure for Ocean Park have been traced in this city, including her visits to various real estate offices, but no one has been found who accompanied her on her last journey.

HUNTING THE SON.

INVESTIGATION AT ST. LOUIS.

[BY DIRECT WIRE TO THE TIMES.]

ST. LOUIS (Mo.,) March 9.—[Exclusive Dispatch.] A systematic effort to unravel the mystery of the murder of Mrs. Nancy Jane Milburn, a former school teacher and wealthy real estate owner of St. Louis, was begun Thursday by her brother, W. A. Gloe of Steelville, Ill., and her brother-in-law, John D. Detrich, a lawyer of Chester. Both men came to St. Louis Wednesday night, and Thursday morning went to Clayton, where they entered into a lengthy consultation with ex-Judge O. A. Wurdeman, Mrs. Milburn's lawyer in St. Louis county.

One of the first steps they are taking is to locate Mrs. Milburn's son, Kent Moor, who was last heard from by his uncles two years ago and who was then living in Denver, Colo.

Both of Mrs. Milburn's children were born of her first marriage to William Moor, who died about 1890. In 1895 she married William Milburn in Randolph county, Ill., and about 1898, obtained a divorce from him. She gave him, her brother says, a sum of money and he relinquished his husband's rights in her property. They met after the divorce and were friendly. A year and a half ago Mrs. Milburn informed her brothers that she had received a letter from her former husband's sister, saying he had died in New York State.

The Secret Service authorities of Missouri are engaged in the investigation, but so far have reported no discoveries.

THE SILK WORM.

Silkworm on the mulberry tree,
Spin a silken robe for me;
Draw the threads out fine and strong,
Longer yet—and very long;
Longer yet 'twill not be done
Till a thousand more are spun,
Silkworm, turn this mulberry tree
Into silken threads for me!

All day long, and many a day,
Busy silkworms spin away;
Some are ending, some beginning,
Nothing thinking of but spinning!
Well for them. Like silver light,
All the threads are smooth and bright;
Pure as day the silk must be,
Woven from the mulberry tree!

Ye are spinning well and fast;
'Twill be finished all at last.
Twenty thousand threads are drawn
Finer than the finest lawn;
And as long, this silken twine,
As the equinoctial line!
What a change! The mulberry tree
Turneth into silk for me.

—[MARY HOWITT.

The Missouri Senate has passed the bill repealing the breeders' law. The measure has already been passed by the House.

RUMFORD

The Wholesome

Baking Powder

The only baking powder made with the genuine Professor Horsford's phosphate. It leaves in the food strength-giving phosphates absolutely necessary to good health.

NOT connected with either the Cream Tartar or Alum Trust.

THE TIMES-MIRROR COMPANY.
H. G. OTIS....President and General Manager.
HARRY CHANDLER.....Vice President and Assistant General Manager.
MARIAN OTIS-CHANDLER....Secretary. ALBERT McFARLAND....Treasurer.
PUBLISHERS OF

The Los Angeles Times

Daily, Weekly, Sunday, and Weekly Magazine. Vol. 47, No. 97. EVERY MORNING IN THE YEAR. Founded Dec. 4, 1881. Twenty-fourth Year.

NEWS SERVICE—Full reports of the Associated Press, covering the globe; from 15,000 to 20,000 words transmitted daily over more than 50,000 miles of leased wire.

TERMS:—Daily and Sunday, including Magazine Section, 75 cents a month, or $9.00 a year; Daily without Sunday, $7.50 a year; Sunday, $2.50; Magazine only, $1.50; Weekly, $1.50.

TELEPHONES—Counting-room, Subscription Department, Editorial Rooms, City Editor and Local News Room Sunset Press 1; Home, ask for THE TIMES.

OFFICES—Eastern Agents, Williams & Lawrence, Nos. 21-22 Tribune Building, New York; 510 Washington street, Chicago; Washington Bureau, 41 Post Building, where the latest news and The Times may be consulted; San Francisco office, room 16, Chronicle Building. Telephone Red 3202.

SWORN CIRCULATION—Daily not average, for 1894, 18,092; for 1897, 19,253; for 1898, 24,121; for 1899, 29,121; for 1900, 30,750; for 1901, 32,445; for 1902, 30,230; for 1903, 34,546; for 1904, 37,792 copies. Sunday circulation, 52,944 copies. THE TIMES has had a larger circulation both in and out of the city, than any competitor, the Council has selected it for doing the public advertising.

THE NEW PRESSROOM OF THE TIMES is now open to visitors on Thursdays, Fridays and Saturdays of each week from 10 a.m. to 4 p.m. Enter by the First-street front.

THE REST ROOM FOR LADIES—third floor, front—is open daily from 9 a.m. to 5 p.m.

Offices: Times Building, First and Broadway.

Entered at the Los Angeles Postoffice for transmission as mail matter of the second class.

EDITORIAL SECTION—PART II, MAIN SHEET.

BUSINESS.

Speculative enthusiasm revived at New York yesterday and groups of railroad and metal stocks received marked attention, Reading smelting and Amalgamated Copper being most conspicuous. Nervousness characterized the wheat market at Chicago, May closed at 1.13⅞ and July at 94.

A SQUARE DEAL.

An Associated Press dispatch from Washington makes the positive announcement that the President has fully decided upon the appointment of Charles W. Anderson, a colored man, as Internal Revenue Collector for the district of New York. Mr. Anderson, it is further stated, will succeed Charles H. Treat, who will be appointed to succeed Ellis H. Roberts, Treasurer of the United States.

The President's announced intention to appoint a colored man to so high a position of trust and honor as that of Collector of Internal Revenue for the district of New York is in consonance with his well-known declaration of an intention "to give every man a square deal," so far as lies in his power. Mr. Anderson is without doubt well qualified for the position to which he is destined. If he were not, the President would certainly not have selected him for the position named, nor for any position of trust.

It is not to be supposed for a moment that the President has chosen Mr. Anderson for this position merely because of his race and color. That would be as unfair a discrimination as to refuse him an appointment for the sole reason that his skin is not as white as that of the President. In deciding to make this appointment, the President simply ignored the fact or accident of color, and took the man for what he found him. Every man born of woman is justly entitled to be judged by this standard. It is a singular weakness of the white race (or of many individuals of that race) to entertain a deep-seated prejudice against the black man, based upon no other reason than that he is black.

Theodore Roosevelt, let us be thankful, entertains no such unreasonable and unreasoning prejudice. He has set his foot down firmly against "shutting the door of opportunity against the black man," and there is not the least doubt in the world that he means all he has said on this subject—and more. If a man is otherwise possessed of the qualities which go to the making of a man in the truest and highest sense, he need have no fear that Theodore Roosevelt will discriminate against him because of the color of his skin, whether that color be black or brown, yellow or coppery.

"A man's a man for a' that and a' that"—this is the creed of Theodore Roosevelt in his judgments of men and his dealings with them. No one can successfully assail his position, for it is founded upon the rock of eternal right and justice.

That there are not more men who think and act as the President thinks and acts on this subject is much to be regretted. If there were more such men, the sum total of wrong and injustice would be amazingly reduced. The human race would be happier by far if brother dealt with brother in the brotherly way that right and justice demand.

The American people are fortunate in having placed in the highest position within their gift a man so broad-minded, so just, so chivalric, and so fearless, as the man who now occupies the office of Chief Executive. He may be depended upon, not merely in emergencies, but at all times and under all conditions, to do the right "as God gives him to see the right." If he makes mistakes, as all men are liable to do at times, we may rest secure in the assurance that they will be mistakes of the head and not of the heart.

A DOG'S POINT OF VIEW.

According to the New York Sun, a terrier from Boston in the New York Dog Show has been speculating as to whether a man possesses a certain modicum of reasoning power, or is purely a creature of instinct and impulse. He admits that some of the traits observed in human beings are unaccountable from the canine point of view, and infers that all of his sensible actions probably proceed from a healthy and natural impulse, but that certain other acts are referable to some mental process which may be classed as a kind of perverted reason.

He cites an act of his master in his Boston home, where, sitting in an easy chair smoking a pipe, some cinders fell on his trousers, setting them afire. The master, with surprising sagacity, reached for a pitcher and poured water on the flames, quenching them. But the Spitz, with whom the terrier was conferring, did not regard that act as proceeding from a high order of cerebration. No sensible terrier or hound would sit by the hour breathing fire from a bowl, just for the sake of blowing out smoke.

The terrier finds from observation that man does the wrong thing half of the time. From this fact the sapient Boston dog reaches the conclusion that when he does the wrong thing, the cause is not impulse, but reason. This cantankerous quirk in the brain of the dog's two-footed friend is constantly getting him into trouble. A man, for instance, passing along the street, sees a sign which reads "Sample Room." He goes in, settles down in a dark corner, and pours down his throat some stuff no dog would touch, and when he leaves, his legs are unsteady and he can hardly walk. This is the effect of possessing a low faculty which you may call reason, if you will, but the terrier is proud to say it cannot be referred to instinct.

Doubtless there are also other things in the canine philosophy that reflect equally as great credit on a dog's common sense as compared with man's stupidity, but the two points referred to ought to hold some of us for awhile, if we will calmly think them over.

PRIZE FIGHTS FAVORED.

Apparently there is a lively rivalry in Sacramento between the Senate and the Assembly, to determine which of the two houses can kill the greater number of bills which the people of the State desire to have passed, and can pass the greater number of obnoxious measures. Or is it that there is a tacit agreement between the two houses for each to shoulder, in turn, the odium of defeating good measures and enacting bad ones?

There are evidences of some sort of agreement to prevent the enactment of laws desired by the people. The House passed the Espey bill, prohibiting race-track gambling, and the Senate accommodatingly killed it, in obedience to the behests of the lobby of gamblers and "touts" which has fastened itself upon the legislative body like barnacles to a ship's hull. The Senate passed Ralston's anti-prize fight bill, designed to put a stop to that brutal "sport" in California. It was up to the Assembly to do some killing, and it promptly killed Senator Ralston's excellent and needed bill, receiving as a reward the applause of a large lobby composed of prize fight toughs from San Francisco.

Without much doubt, the Legislature which is about to adjourn is the most corrupt, rotten and indecent assemblage of men that has disgraced the legislative halls of the State for many a year. It has gone to shameful extremes in misrepresenting the people, to represent whom its members were elected. The Senate, it is true, purged itself of four unworthy members of that body, who were caught red-handed. But—if we are to judge by their acts—there are many others in both houses who are unworthy to sit there as representatives of the people, whom they have betrayed in a most shameful manner, by the enactment of vicious legislation and by the defeat of measures framed for the public good.

Senator Ralston's anti-prize fight bill, like the Espey bill, belonged to the last-named class. Both of these measures would have passed, promptly, both houses of the Legislature, by large majorities, if the membership of Senate and Assembly had been composed of the right sort of men—honest, upright, clear-minded, firm and sound-hearted men in whom the people could place implicit confidence. Unfortunately the people sent few men of this character to represent them in the Legislature. The nomination of candidates was dictated, in large part, by corporation agents and tools, and the result was the election of a Legislative majority which stood ready to do the bidding of its masters, the corporation agents and tools aforesaid.

These facts have been apparent throughout the legislative session. The bad character of the legislators has been reflected in the bad character of the legislation, and in the defeat of numerous bills which, if passed, would have counteracted the bad ones in some slight degree.

California has suffered deep disgrace in the defeat of the anti-prize fight bill. Nearly every state in the Union long ago prohibited these brutal and brutalizing exhibitions. It has been left for California to abase herself by announcing to the world that in this State the pug and the thug may ply their nefarious callings. It is an announcement to the world that the citizenship of California has not the moral, the intellectual, nor the physical strength to drive these abominations forth from the boundaries of the State.

The defeat of this bill is a direct misrepresentation of public sentiment in all parts of the State with the possible exception of San Francisco. True, Assemblyman McGowan of San Francisco, declared that "the professional and other representative men of San Francisco want prize fights, and we should not legislate against their sport." McGowan's low estimate of the moral status of "professional and other representative men of San Francisco" may be true or it may be false. But San Francisco is not the State, by any means, and the laws passed by the Legislature are for the whole State, not alone for the abnormally wicked city of the Golden Gate.

There can be no doubt as to what the result would have been if the people of the State could have been allowed to vote on the prize fight question. If the Ralston bill could have been determined by popular vote, it would have carried by an overwhelming majority. Even the advocates of prize fighting—and they are comparatively few in number—must concede this. Therefore, in defeating the Ralston bill, the Assembly has grievously misrepresented public opinion in California, besides doing injury to the people and the interests of the State.

WASHINGTON'S RATE-LAW.

While Congress has been "backing and filling" over the question of giving to the Interstate Commerce Commission power to regulate freight rates, the Legislature of the State of Washington has been busy with a similar question—the regulation of railroad rates within that State. The result is a law giving to the State Railroad Commission authority to change and regulate freight and passenger rates at its pleasure, to compel the railroads to enter into joint rate agreements, and to make regulations of a sweeping character in the control of train service and in the methods of handling all kinds of traffic. The law provides that action along the lines indicated may be taken on complaint of shippers, or upon the railroad commission's own initiative. The granting of passes is also prohibited.

The outcome of this drastic legislation will be looked forward to with considerable interest. There is such a thing as overstepping the limits of justice and prudence in legislating for the regulation of railroads. If the Washington legislators have gone beyond these limits, the people will be the principal sufferers in the long run. "Live and let live" should be the aim of legislators in dealing with the transportation question, as it should be the aim of all men in dealing with their fellow-men.

Unjust legislation is very apt to defeat its own purposes. Unjust exactions by the railroads, on the other hand, tend directly to the enactment of stringent legislation, when the people are suffering under a sense of wrong and outrage. There is a golden mean between the two extremes. The nearer this mean is approached by the contending forces, the nearer both will come to the attainment of the only permanent peace—"the peace of justice."

BLOODY NEWS.

The news from Mukden is bloody news, indeed—the bloodiest, beyond a doubt, that has ever come to the ears of a horrified world since the monster War first claimed a human sacrifice. The victory lies clearly with the Japanese, but whether it is such a victory as shall prove decisive, or such as shall merely secure to the Mikado's forces a strategical or moral advantage, it will require time to tell. Nor is it important, from a human point of view, whose the victory may be, or the extent to which it may influence the ends sought by either of the combatants. What really is important, however, is the fact that modern warfare is capable of such inconceivable slaughter that were it at all freely indulged in by the nations of the earth, the race of man would soon be far more than decimated.

Some of the dispatches estimate that 100,000 dead and wounded is the result of the fighting at Mukden, so far, and the end is not yet. These figures may prove to have been exaggerations, while, on the other hand, they may fall short of the actual numbers. We are certain, at least, that this battle is the bloodiest in history. And it remained for the twentieth century, with its boasted civilization, with its intelligence and its claim to enlightenment, to produce a butchery exceeding any that ever disgraced the ages of the past when men moved in the darkness of ignorance and had no better guide than savage cruelty.

We have yet much to do, much to learn and much to bear, brethren, before the millennium can even be hoped for.

In the East the newspapers are republishing Bryant's invocation to the season:

"The stormy March is come at last,
With wind, and cloud, and changing skies;
I hear the rushing of the blast,
That through the snowy valley flies.
Ah, passing few are they who speak,
Wild stormy month! in praise of thee."

A vivid expression of the weather conditions in the East, but in striking contrast to our balmy air, verdant hills, flower-decked valleys, and orange groves almost oppressive with fragrant blossoms. March is no grim monster in Southern California.

California is to represented in Statuary Hall at the national capital by statues of "two of her deceased citizens illustrious for their historic renown or for distinguished military or civic services." By interjecting the word "deceased" in these specifications the Legislature has cruelly and in a cold-blooded manner (and perhaps deliberately, also, with malice aforethought) shut out Abe Rueff and 'Gene Smith from being selected for these coveted honors.

Young Mr. Dowie—not the "Prophet" but the son of the prophet—says that "loyalty to country is a mere bagatelle." This fellow should be given plenty of rope. After awhile he'll spit on the flag and then somebody will have an excuse to wallop the everlasting daylights out of him without incurring the slightest danger of being arrested by even the meanest policeman between the Atlantic Ocean and the sandy shores of the vast Pacific.

Now that the Legislature has decided that California shall stand as a "wide open" State, where prize fights, race-track gambling and all that sort of disgraceful devilry "goes," the cities of the Commonwealth may as well prepare at once to largely increase their police forces in order that the respectable portions of the various communities may not suffer for the want of that protection which they undoubtedly will need.

There's a strike going on among the employés of the surface roads and the Subway in New York City, and flocking to the scene we notice Sam Gompers, John Mitchell, Tom Kidd and a lot more of the high micky-mucks of union labor. What these fellows have to do with the trouble nobody knows. It is these "butters-in" that make a sensible workingman sick of unions.

There are various disquieting railway rumors regarding the resignations of a couple of gentlemen named, respectively, Stubbs and Mudge, but what the people are waiting to see is the wig-wagging of T. Roosevelt's "big stick" over the blamed old streaks of rust from one end of them to the other.

The announcement that Santo Domingo has decided not to come to blows with this nation will cause almost as much excitement as the previous announcement which was to the effect that she was coming for us feet, mules, and canal boat, and all the other horrid circumstances of war.

A Los Angeles minister of the gospel has been called to occupy a Boston pulpit. Of course Boston is in more need of spiritual ministration than Los Angeles is, but, just the same, how our reverend neighbor must hate to go away, and especially now when the poppies are in bloom.

Among other things that the people of California have to thank the thirty-sixth session of the Legislature for, is that it has left us at the mercy of the pugs, the touts, the bunco steerers, the gamblers, the plug-uglies and the other devotees and practitioners of all the skin games on earth.

When the President attends New York's St. Patrick's Day parade he should take his old friend and tutor, Mike Donovan, along with him. Not that the professor's services will be needed, but merely because his name fits in so appropriately to the occasion.

In the excitement over St. Patrick's Day, we should not forget that Arbor Day falls on the same date. Besides wearing the green on the joyful seventeenth we should also plant something that will grow green.

The Standard Oil Company has purchased a cemetery in Indiana upon which it will erect a pumping plant, thus necessitating the removal of the bodies. Even the dead have no rest from the octopus.

It used to be that railway trains had a hard time crossing Arizona for lack of water. For a year past, however, the trouble has been too much water.

When the list of the dead and wounded at Mukden is made up, humanity may prepare to receive the greatest "stagger" yet.

"THE 'NAUGURATION."

Wall, ma and me jest talked and talked,
Per nigh on 'leven days;
And when I would, then ma she balked,
We couldn't hitch, no ways;
I wanted at the last, real bad,
To Washington to hike,
And see what kind of sho wthey had;
What 'nauguration's like.

But ma she said 'twould surely storm,
And spile our Sunday best;
Er else the weather'd be too warm,
Er I'd outgrown my vest;
'I'm sure the cow will fall her mess,
If milked by 'Lijah Bucks—'
But, I just hushed her contra'ness,
By sayin' loud: "Oh, shucks."

"Now, Nathan, don't you swear, it's sin,
I'm 'sprised at you; go way!"
Then I see ma was givin' in;
So I felt very gay;
I went upstairs and packed my grip,
Per I was truly bent
On takin' in this pleasure trip,
'N help make a President.

"La, Nathan," ma said very pat,
"Yer aimin' to see strife;
But Teddy ain't no 'ristycrat,
He loves the simple life;
I'v been readin' in the papers,
He told the college boys,
They must stop their cuttin' capers,
And aim fer sober joys."

"Well," says I, "Land O' Goshen!
I'm goin' sure as gun;"
(I had a sneakin' notion,
That there would be some fun,
Per I'd read it lately, som'eres,
That every isle and State,
Was goin' to send some hummers,
To help to 'naugurate.)

So, ma and me got on the cars,
And went to see the sight;
Say, talk about your kings and Czars—
Amerikу's all right.
Don't need no crowns fer royal brows,
We have the royal types;
We 'naugurate to the White House,
And float the Stars and Stripes!

There was the crowds, the buntin' gay,
The music and the cheers,
The soldiers, marchin' 'long the way—
You'd laugh, and then shed tears.
At home, I asked ma how she took
The pomp and show they give—
She said: "The simple life's a book,
It's made to sell not live!"

M. E. DUDLEY.

Pet Names for Warships.

Some navy nicknames: Majestic, Jew's Stick; Magnificent, Maggie; Prince George, P. G.; Sans Pareil, Sampan; Amphitrite, Ham an' Tripe; Hermione, My Own; Prince of Wales, Itching Dean; Narcissus, Little Ciss; Jupiter, Jupes; Queen, Alex.; Hermes, Wallflower; Bacchante, Back Shunt; Sutlej, Suttle J; Niobe, Nobbler; Hogue, Hog; Warspite, Warbash; Royal Oak, Acorn; Undaunted, Unpainted; Empress of India, Heaven's Light; Pomone, Pom One; Nile, The Jew; Victorious, V. C.; Bellerophon, Billy Ruffian; Foudroyant, Food and Drink.—[St. James Gazette.

IN THE BIG INDUSTRIES.

Now that President Roosevelt is installed and the country has fairly entered upon a period of political rest, the business boom that was predicted is becoming an assured fact. Iron is the basic industry that reflects all other industries, and the latest reports from commercial experts are to the effect that the present condition of the iron trade surpasses every previous record.

ACTIVITY IN IRON.

One firm of New York bankers summarizes the situation thus: "The production of pig iron is running at the rate of about 22,000,000 tons a year, all of which is going into rapid consumption. Eight months ago production was running at the rate of only 12,000,000 tons per annum. Our furnaces and steel mills are taxed to their fullest capacity, and the purchases of pig iron for the protection of consumers are still going on upon an active scale. These enormous purchases are largely for railroad purposes and public works, many of which were suspended a year or two ago. The certainty that iron will not go lower, and the abatement of labor troubles, coupled with the general business recovery of course, explain the phenomenal activity in iron."

RAILWAY INTERESTS.

Laissez faire, the old, worn-out argument of "let things alone" is being strenuously worked by that section of the press standing behind the present system of autocratic railway administration. The vastness of the railway interests is cited and elaborated to show the danger of interference, and the plea is put forward that nothing should be done to check such prodigious prosperity and ever-expanding public service. The logic is weak; common sense points out that, if wrong there be, its real magnitude is concealed by the very magnitude of the enterprise at whose hands it is inflicted. For an insignificant overcharge over a particular mileage becomes a colossal act of robbery when extended to the entire railway system of the country.

STUPENDOUS FIGURES.

Apart from all controversy, however, our stupendous railway figures are, in themselves, of deep national interest, and a justifiable matter of national pride. Long rows of figures are liable to become meaningless to most minds, but a writer in Public Opinion translates a few of the railroad statistics into thoughts that are readily visualized. "Including the second track," he says, "the mileage of the railroads of the country, if straightened out in a single line, would reach from here to the moon. The mileage constructed since 1850 would make a single track extending eight times around the world. Beside these eight tracks a new track is progressing at the rate of twelve miles a day on the ninth circuit. The new mileage belt in the single year 1903 was sufficient to make a transcontinental line extending from New York to San Francisco, with enough left over to make another system extending from New York to Chicago. And railroad men did not consider 1903 as a very active year of railroad construction. In the single year 1887 more than twice as much mileage was built as was constructed in 1903."

SOMETHING LIKE A TRAIN.

The number of tons of freight carried by the railroads in 1903 was 1,300,000,000. The number of passengers carried was 700,000,000, equal to one-half of the entire population of the world. The writer above quoted puts these almost unthinkable figures into the following picture: "If all the freight carried by the railroads in 1903 had been loaded at once, it would have required a train 328,000 miles long. This freight train would encircle the world no less than thirteen times. Attached on behind is a passenger train, with fifty persons in each coach, encircling the world six and one-half times. In front of this train, encircling the world nearly twenty times, is a string of locomotives stretching from the Atlantic to the Pacific Ocean. Amidst an indescribable shrieking of locomotive whistles and grinding of wheels this stupendous train is finally set in motion, and hauled for 242 miles. This represents the amount of work done by the railroads of the country in a single year."

BEWILDERING MILLIONS.

Just a very few more figures must suffice, and these be left to tell their own tale—1,500,000 persons are employed directly by our railways; $2,000,000,000 is spent every year on railroad ties. The full bill amounts to $250,000,000. One full third of that amount is spent each year on steel rails. In the fiscal year 1903 the gross earnings of the railroads of the country amounted to $1,900,000,000. The cost of operating was $1,257,000,000, this representing the wages bill and the purchase of materials. The surplus earned available for dividends was $357,000,000.

NOT TWENTY MEN IN CONTROL.

Now these are figures before which the cost of armies, and navies, and national administration generally shrinks into insignificance. Yet we still have this most momentous fact of all—in integers this time handy enough for the dullest intelligence—that the gigantic railroad interests of the United States have now passed into the control of five groups of men—fewer than twenty individuals all told! And the number diminishes year by year, for, despite the proverb dog eats dog in the financial world. But even at the present figure, some twenty men, elected to their position no doubt partly by administrative capacity but mainly by weight of wealth alone, control each year some twenty hundred millions of the public's dollars. We have certainly here an interesting new problem in arithmetical proportion—or disproportion.

PROMINENT MEN AND WOMEN.

Mrs. Charles W. Fairbanks holds three collegiate degrees.

Governor Wright held his first public reception in Manila in a lawn fete.

Lord Charles Beresford joined the British navy forty-six years ago.

The Queen of Greece is the possessor of a volume holding the "confessions" of almost every crowned head.

Carl Gustave Waldeck, a portrait painter of St. Louis, has been made an officer of the French academy.

Mme. Sarah Bernhardt sleeps but five hours out of the twenty-four.

The King of Italy possesses the finest and largest collection of coins in the world. It is said to be worth over $800,000.

The Sultan of Turkey rarely retires before midnight, and is up again at 5 o'clock in the morning. He eats little and smokes much.

Henry Tollemache, who has been a member of the British Parliament for twenty-four years, during that entire period has never made a speech.

Princess Louise (Duchess of Argyll) is the only member of the English royal house, who walks unattended. She frequently is seen on foot in the west end of London.

President Eliot of Harvard is in Switzerland on a vacation, but is spending considerable of his time on an important literary work.

Dr. William Henry, an English physician, states as a result of experiments that in all forms of animal life, insects included, exists the taste for alcohol.

Winthrop Murray Crane, the new Senator from Massachusetts, has been attending to his duties in Washington only a couple of months, but already he receives more begging letters than any of his colleagues.

Mlle. Marthe Dupuy, whose remarkable volume of sonnets has just won the coveted Sully Prudhomme prize, lives in an attic. When 10 years old she could neither read nor write.

London Vanity Fair gives a neat description of the Czar: "The man who would not face the moujik."

The Murat family is allied with that of the first President of the United States, King Joachim Murat's eldest son, Achille, who during his father's reign was known as the Crown Prince of Naples, having married in this country Miss Caroline Dudley, grand-niece of George Washington.

Kipling and Quay.

During the memorial exercises in Congress on the life of the late Senator Quay, Congressman Sibley told of two days that Rudyard Kipling spent with Mr Quay. Kipling was commissioned to write impressions about the chief political boss of the United States.

According to Mr. Sibley, Kipling went to Beaver and called on the Senator, whom he found, as was usual, in his library. The talk was about books. In a short time, so it seemed to the British writer, Mrs. Quay came in, and, after Mr. Kipling had been presented, she urged him to stay to tea.

Kipling stayed, and after tea he and the Senator returned to the library, which was such a one as he did not expect to find in any home in America. More talk about books followed, until, to Kipling's amazement, the clock struck 11. Then, mindful of his commission, he made arrangements to call again the next day. Going to the telegraph office, Kipling wired his publisher something like this:

"Unable to find the boss politician. But if you want it, will write impressions about the best literary critic in America."—[Philadelphia Press.

Upheld by Highest Court.

Twice within two weeks the United States Supreme Court has upheld the validity of sweeping State anti-trust laws. The Texas law is pronounced constitutional, following a similar judgment as to the Kansas anti-trust law. Presumably the court has not been influenced in the slightest degree by the popular clamor against the trusts, but its judgments will nevertheless serve to make the present uprising against monopolistic tendencies in industry all the more impressive.—[Springfield Republican.

Wants a Bull Pup.

Representative Burgess of Texas has a constituent who evidently thought, from the discussion on the Agricultural Bill that the Department of Agriculture had other things to pass around free besides garden seeds, for in a recent letter to Mr Burgess he made the following request:

"Dear Mr Burgess: Will you please send me a bull pup from the Bureau of Animal Industry, and oblige?"—[Washington Post.

Red Cross Went First.

Telephone and postoffice followed the flag; the Red Cross preceded it. The medical corps came, not in the wake of the army, but close on the heels of the pioneers. Before even the infantrymen entered a Chinese village it was explored, the water of its wells analyzed, its houses tested for bacteria, and the lines of encampment laid down. This unusual sanitation is looked upon by surgical authorities as perhaps the chief cause of Japanese success.—[Richard Barry, in Century.

Great Things the Simplest.

The trouble with us is, that we look too high and too far away for our chances. We forget that the greatest things are the simplest. In hunting for roses we trample the daisies under our feet. We are blind to the chances and blessings near us because we are looking so far away for them. Everything depends upon the power of the will to see opportunities. It is the eye that can see the chance, the pluck and determination to lay hold of it and wring from it every possibility that we look rather than the chance, "to make good."—[Success.

Left Side Looks Best.

One of the leading photographers of the United States says that the left side of the face is always the prettiest. "Every woman as well as every man," said he, "has two faces, and one shows characteristics which the other does not, and each contradicts the other. The left side is nearly always the better looking, although it would take a keen eye to discern the difference, but it is always worth while to remember that when posing for one's photograph, The moral, too, is obvious. The left side of the face showing to the better advantage than the right, it is everyone's duty to keep the good side turned toward an observer. It often happens that the prettiest woman takes a bad photograph, while a plain woman with regular features takes a good one. I always try to have my customers—although I never mention the reason—have the left side of their faces taken where a full-faced picture is not desired."—[New York Globe.

Street Railway Men

The three best watches to buy are

The "B. W. RAYMOND"
Made by the Elgin Watch Company

The "APPLETON-TRACY"
Made by the Waltham Company
and
"THE HAMILTON"
Made by the Hamilton Watch Company

MONTGOMERY BROS.
JEWELERS
SPRING AND THIRD STREETS
"Sign of the Big Clock"

The new shapes in low shoes for Children are here—in all the popular leathers.
Also high shoes, built on our specially designed Orthopedic lasts, for school and dress wear.
Barefoot Sandals—for Men, Women, and Children.
Wetherby-Kayser Shoe Company
218 Broadway.

Shirts Made to Your Measure
And ready the day promised. That's Machin method, and the shirts are famous. More men each season are finding this to be true. Can't we make yours?
Machin Shirt Co.
HIGH GRADE SHIRT MAKERS
134 South Spring St.

Stylish Skirts
Graceful in outline and design; from 2 of New York's foremost makers, $6.50 to $15—⅓ less than others charge for values not so good.
James P. Cooper
Formerly Callis & Cooper. 523 S. Broadway

C. C. Logan, M. D.
Leading oculist and optician. Eyes examined free 1 to 4 week.
453 S. BROADWAY

Dust and Mortar
—at—
Bartlett Music Co.
Means Dust in Your Pocket
GET UP AND DUST
Open Evenings

FEBRUARY CIRCULATION OF THE TIMES.

The following is the sworn statement of circulation of The Times for February, 1905:

STATE OF CALIFORNIA, COUNTY OF LOS ANGELES, ss.:

Harry Chandler, Assistant General Manager of the Los Angeles Times, does solemnly swear that the actual number of copies of that paper printed and sold for each day of February, 1905, as shown by the office records, was as follows:

FEBRUARY, 1905.

1	37,920	15	38,760
2	38,010	16	38,810
3	38,060	17	38,760
4	38,100	18	38,840
5	59,500	19	61,300
6	38,120	20	38,850
7	38,160	21	38,780
8	38,200	22	38,900
9	38,190	23	38,830
10	38,280	24	39,000
11	38,500	25	39,020
12	59,500	26	61,300
13	38,700	27	39,000
14	38,700	28	39,000
Total			1,168,620

HARRY CHANDLER.

Subscribed and sworn to before me this 3d day of March, 1905.

[Seal] T. L. CHAPIN,
Notary Public in and for the County of Los Angeles, State of California.

	Copies.
The average circulation for every day of February, 1905, was	41,737
The average circulation for every day of February, 1904, was	37,936
Showing an average daily gain for February, 1905, of	3,801

NOTE.—The slight apparent falling off in the February average as compared with January is due to the fact that The Times Midwinter Number of nearly one hundred thousand copies was added into the total of the January figures.

SWEET LAND OF LIBERTY.

Russians and Japs Meet on Common Ground.

National Anthem Sung by the Russian Quakers.

Cosmopolitan Gatherings at Bethlehem Institution.

"My country, 'tis of thee,
Sweet land of liberty,
Of thee I sing."

The sweet strains of the national anthem welled last night from the lips of an assemblage that has good cause to rejoice in at last having a domicile in this land of the free. The song was sung by the night classes of the "Molokans," or Russian Quakers, of the Bethlehem Institutional Church.

In the company there were heavy-bearded men of middle age, clad in the [illegible] heavy gurtout, high leather boots and other habiliments of the colder climate; there were young men and lads who had adopted to some degree the ordinary dress of the American, and there were some of the quaintest little maidens with braided pig-tails of hair hanging down their backs, while over their heads were drawn in graceful and coquettish folds bright-colored kerchiefs.

Rev. Dana W. Bartlett, who is the head of the work at the Bethlehem institution, conceived the idea of a night school for these newcomers soon after their arrival here; but he has just now reached the point where his ideas may be put into execution. The results are very encouraging.

ALL EAGER TO LEARN.

Last night forty-five of the Molokanes gathered for instruction. Mrs. Annie Green is the teacher, and is assisted by volunteers. All are eager to learn English, and they quickly catch the sounds of the simple words as the teacher, with the objects before her, pronounces their names. The children are as anxious to "show off" their knowledge of the language of America as any of the native-born American children are to air their knowledge before their school-teacher.

Some of the middle-aged, full-bearded men have set themselves to work earnestly to learn the English language, although they could not speak a word of it when they received the first lesson.

Mr. Bartlett has also offered the Russian Quakers the use of the church in which to hold their religious services. They have been meeting in the cottages of the colonists in the East First-street district.

JAPS THERE ALSO.

Los Angeles is a cosmopolitan city, and it is assimilating many people from far-distant countries. An evidence of this was also witnessed last night at Bethlehem, where, while the Russians were learning the English language in one room, an adjoining room was filled with Japanese young men bent on a similar ambition.

The Japanese day and night schools at Bethlehem have proven a very popular feature, and are now in their third year. There is an average attendance of about thirty Jap boys, and this work is in the care of Mrs. Jennie Harrison, who is also assisted by some of the Japanese who have graduated from the classes. All the common school branches are taught.

MEXICAN CLASSES.

Still another set of rooms at Bethlehem is given over to the educational work for Mexicans, conducted by Mrs. Jessie I. Bradley, and there is a night school that is also training the Mexican young and young men to become good citizens of the United States. A literary society, called the "Sociedad Literario Hispañia-America," has a membership of twenty-five bright young men and numerous señoritas. They have debates, musical programmes and lessons. Just now they have on hand a more ambitious effort, the presentation of a short play, "Las Elegants Pobres." There are twelve people in the cast, and the play will be given in the social parlors of the Bethlehem Men's Hotel, two weeks from next Saturday.

WEEKLY ENTERTAINMENTS.

It is the intention to provide regular Saturday night entertainment at Bethlehem. Next Saturday evening the students of the Free Methodist Seminary will give a medal contest, and on the following Saturday night the students of Occidental College will give an entertainment.

The Men's Hotel, which is run as a part of the Bethlehem institution, is housing seventy men, and every room is full. The plunge at the bathe is shut down for the present, as there are no adequate arrangements for heating the water and room. In the warmer seasons, however, this plunge proves a great factor in solving the problem of interesting the street gamin in the work at Bethlehem.

CHILD FATALLY CRUSHED.

Struck by Car of Depot Line While Playing on East First Street. Death Comes.

Bertha Dembowsky, the four-year-old daughter of Samuel Dembowsky, a carpenter residing at No. 439 Turner street, was struck by a car of the depot line of the Los Angeles Railway Company at First and Vignes streets at 7 o'clock last night and fatally injured. With several other children, the little girl was playing in the street, as is the custom of many children in that part of the city, because they have no place else in which to play. She started across the street, pursued by a playmate, and dodged around the end of one car, and was struck by a car going in the other direction. The fender picked her body up, but a portion of it dragged in such manner that her hips were crushed under the journal boxes.

Had the wheels passed over her she could not have been more terribly injured. Both her hips were splintered, the flesh of the lower portion of the abdomen being torn off the bones and ground with the dirt on the street. It was impossible for the Receiving Hospital surgeons to do anything to save the child, because the bones protruded through the flesh, and portions of her little body had adhered to the running-gear of the car.

Her parents were called to the hospital, and at 12:20 o'clock this morning they were at the the bedside of the dying child, when the end came. The little one was conscious for hours and her cries could be heard throughout the hospital, even stilling the moaning of a man whose right hand had been amputated, but who was deeply touched by the sufferings of the child.

The strike at the Republic Iron and Steel Mills at East Chicago has been settled, and 1000 men have gone back to work. A compromise agreement was made by arbitration. The men were defeated in their effort to secure a raise of a cent and a half an hour in wages, but succeeded in getting the old price and a half [illegible] scale back.

SWEET LAND OF LIBERTY.

Russians and Japs Meet on Common Ground.

National Anthem Sung by the Russian Quakers.

Cosmopolitan Gatherings at Bethlehem Institution.

"My country, 'tis of thee,
Sweet land of liberty,
Of thee I sing."

The sweet strains of the national anthem welled last night from the lips of an assemblage that has good cause to rejoice in at last having a domicile in this land of the free. The song was sung by the night classes of the "Molokans," or Russian Quakers, of the Bethlehem Institutional Church.

In the company there were heavy-bearded men of middle age, clad in the old, heavy surtout, high leather boots and other habiliments of the colder climate; there were young men and lads who had adopted to some degree the ordinary dress of the American, and there were some of the quaintest little maidens with braided pig-tails of hair hanging down their backs, while over their heads were drawn in graceful and coquettish folds bright-colored kerchiefs.

Rev. Dana W. Bartlett, who is the head of the work at the Bethlehem institution, conceived the idea of a night school for these newcomers soon after their arrival here; but he has just now reached the point where his ideas may be put into execution. The results are very encouraging.

ALL EAGER TO LEARN.

Last night forty-five of the Molokans gathered for instruction. Mrs. Annie Green is the teacher, and is assisted by volunteers. All are eager to learn English, and they quickly catch the sounds of the simple words as the teacher, with the objects before her, pronounces their names. The children are as anxious to "show off" their knowledge of the language of America as any of the native-born American children are to air their knowledge before their school-teacher.

Some of the middle-aged, full-bearded men have set themselves to work arduously to learn the English language, although they could not speak a word of it when they received the first lesson.

Mr. Bartlett has also offered the Russian Quakers the use of the church in which to hold their religious services. They have been meeting in the cottages of the colonists in the East First-street district.

JAPS THERE ALSO.

Los Angeles is a cosmopolitan city, and it is assimilating many people from far-distant countries. An evidence of this was also witnessed last night at Bethlehem, where, while the Russians were learning the English language in one room, an adjoining room was filled with Japanese young men bent on a similar ambition.

The Japanese day and night schools at Bethlehem have proven a very popular feature, and are now in their third year. There is an average attendance of about thirty Jap boys, and the work is in the care of Mrs. Jennie Bodine, who is also assisted by some of the Japanese who have graduated from the classes. All the common English branches are taught.

MEXICAN CLASSES.

In another set of rooms at Bethlehem is given over to the educational work for Mexicans, conducted by Mrs. Anna L. Bradley, and there is a night school that is also training the Mexican youth and young men to become good citizens of the United States. A literary society, called the "Sociedad Literario Hispania-America," has a membership of twenty-five bright young men and numerous señoritas. They have debates, musical programmes and lessons. Just now they have on hand a more ambitious effort, the presentation of a short play, "Los Dignate Pobres." There are twelve people in the cast, and the play will be given in the social parlors of the Bethlehem Men's Hotel, two weeks from next Saturday.

WEEKLY ENTERTAINMENTS.

It is the intention to provide regular Saturday night entertainment at Bethlehem. Next Saturday evening the students of the Free Methodist Seminary will give a medal contest, and on the following Saturday night the students of Occidental College will give an entertainment.

The Men's Hotel, which is run as a part of the Bethlehem institution, is housing seventy men, and every room is full. The plunge at the baths is shut down for the present, as there are no adequate arrangements for heating the water and room. In the warmer seasons, however, this plunge proves a great factor in solving the problem of interesting the street gamin in the work at Bethlehem.

CHILD FATALLY CRUSHED.

Struck by Car of Depot Line While Playing on East First Street. Death Comes.

Bertha Dombowsky, the four-year-old daughter of Samuel Dombowsky, a carpenter residing at No. 428 Turner street, was struck by a car of the depot line of the Los Angeles Railway Company at First and Vignes streets at 7 o'clock last night and fatally injured. With several other children, the little girl was playing in the street, as is the custom of many children in that part of the city, because they have no other site in which to play. She started across the street, pursued by a playmate, and dodged around the end of one car, and was struck by a car going in the other direction. The fender picked her body up, but a portion of it dragged in such manner that her limbs were crushed under the journal box.

Had the wheels passed over her she could not have been more terribly injured. Both her hips were splintered, the flesh of the lower portion of the abdomen being torn off the bones and ground with the dirt on the street. It was impossible for the Receiving Hospital surgeons to do anything to save the child, because the bones protruded through the flesh, and portions of her little body had adhered to the running-gear of the car.

Mr. Parsons were called to the hospital, and at 12:20 o'clock this morning were at the bedside of the little child, when the end came. The little one was conscious for hours and cried could be heard throughout the hospital, even stilling the meaning of a mute whose right hand had been amputated, but who was deeply touched by the sufferings of the child.

The strike at the Republic Iron and Steel mills at East Chicago has been settled, and 1000 men have gone back to work. A compromise agreement was reached by arbitration. The men were willing in their effort to secure a raise of a cent and a half an hour in wages, however, this plunge proves a great factor in solving the problem of interesting the street gamin in the work at Bethlehem.

CHILD FATALLY CRUSHED.

Struck by Car of Depot Line While Playing on East First Street. Death Comes.

Bertha Dombowsky, the four-year-old daughter of Samuel Dombowsky, a carpenter residing at No. 428 Turner street, was struck by a car of the depot line of the Los Angeles Railway Company at First and Vignes streets at 7 o'clock last night and fatally injured. With several other children, the little girl was playing in the street, as is the custom of many children in that part of the city, because they have no other site in which to play. She started across the street, pursued by a playmate, and dodged around the end of one car, and was struck by a car going in the other direction. The fender picked her body up, but a portion of it dragged in such manner that her limbs were crushed under the journal box.

Had the wheels passed over her she could not have been more terribly injured. Both her hips were splintered, the flesh of the lower portion of the abdomen being torn off the bones and ground with the dirt on the street. It was impossible for the Receiving Hospital surgeons to do anything to save the child, because the bones protruded through the flesh, and portions of her little body had adhered to the running-gear of the car.

Mr. Parsons were called to the hospital, and at 12:20 o'clock this morning were at the bedside of the little child, when the end came. The little one was conscious for hours and cried could be heard throughout the hospital, even stilling the meaning of a mute whose right hand had been amputated, but who was deeply touched by the sufferings of the child.

The strike at the Republic Iron and Steel mills at East Chicago has been settled, and 1000 men have gone back to work. A compromise agreement was reached by arbitration. The men were willing in their effort to secure a raise of a cent and a half an hour in wages, however, this plunge proves a great factor in solving the problem of interesting the street gamin in the work at Bethlehem.

HF THE MARK OF GOOD CLOTHES KNOW US FOR BEST VALUES

The sage who invented "There is nothing new under the sun" was ignorant of the subject of boys' clothing.

Brand new ideas—in styles, cloths, patterns and the make—are now here.

We are selling agents for two of America's best makes. This gives us exclusive styles to be found in no other Los Angeles store.

Best goods—lowest prices—largest stock. In fact, our boys' department is not surpassed in its completeness by any firm west of Chicago.

New Spring Wash Suits Now on Sale. . . .

Harris & Frank
LONDON CLOTHING CO.
117 TO 125 NORTH SPRING STREET

Men's Oxfords
Beetle Back Last

The newest thing that has come to the coast in men's oxfords.

In tan and French calf, Blucher cut, heavy extension soles, Cuban heels; made on the swell new "Beetle Last," which is a perfectly flat sole. These oxfords are decidedly swell. Price $6.00.

C. M. STAUB SHOE CO.
255 South Broadway

LOSS BRINGS GAIN.

Frost Havoc to Sicilian Lemons Opens Big Opportunity to California Growers.

B. A. Woodford, general manager of the Southern California Fruit Exchange, speaking of the lemon loss in Sicily, said yesterday:

"A large California lemon grower, who has a brother spending the winter in Italy, received a letter from this brother, under date of February 15, which states that reports in the newspapers regarding cold weather in Italy and damage to the lemon crop are true, the weather having been very severe there and the lemon crop badly damaged by frost.

"The main shipping points from Sicily, which is an island off Italy, are Palermo and Messina, and from these two ports a total of from 2,000,000 to 2,500,000 boxes of lemons reach this country annually. If the lemon crop of the Cotiti district has been wiped out and the trees destroyed, it means hundreds of thousands of dollars to the lemon growers of Southern California.

"Assuming that the report is correct, it will be thirty days at least before any effect will be felt in the New York market, for, from advices which I have just received from there, 177,000 boxes are in sight of the Sicilian product, that is, on the way across in steamers and in port.

"The loss to the Sicilian growers will be the opportunity of a lifetime to the growers of this country. Of course we have yet to learn what damage has been done before we can begin to figure on the actual advantages here.

"No doubt if the California lemon growers will take proper pains and care in the picking and handling of the fruit they now have upon the trees they will be largely benefited by this damage to the foreign lemon crop, in that the California product will have less competition in the United States markets, although the question is really up to the lemon importers and the bankers in New York who furnish the money to bring foreign lemons into this country. From appearances the present season will be the best one in many years for the lemon growers of California."

GLASSWARE DORFLINGER ESTABLISHED 1833 TRADE MARK

The Only Way

to secure such exquisite results as appear in Dorflinger Glassware, both in design and workmanship, is by cutting the fine crystal on a wheel by hand. Pressed glass superficially cut is not Genuine cut glass, and cannot be satisfactory to the purchaser on the table or as a wedding present.

DORFLINGER

Handkerchiefs At Half

News that will interest women in general and mothers of school girls in particular:

We own 200 dozen hemstitched handkerchiefs of fine sheer linen—the sorts generally sold at 25c each—at a price that allows us to sell at $1.50 a dozen, or 15c each.

And a hundred dozen hand embroidered handkerchiefs of fine, sheer quality to be sold at the same rate. These, too, are good 25c values.

(MAIN FLOOR, SOUTH AISLE.)

Reliable Linens

For household Use and personal wear.

Linens for all purposes—everything from the ordinary crash toweling to the most elegant table damasks ever brought to this town; linens for suits and waists, too—every worthy sort from the 30c kinds to the exceedingly fine ones at $1.50 a yard.

72 and 90-inch linen sheeting, for shirtwaists and shirtwaist suits, $1.75 to $3 a yard.

London Suiting—a new linen for shirtwaist suits in grays and tans, 35c and 50c a yard.

Shirtwaist linens in the coarse basket weaves as well as the finer qualities, 30c to $1.50 a yard.

19x38-inch hemstitched huck towels with damask borders, 25c each.

Bleached and brown linen bath towels of excellent quality, 75c to $1 each.

Remnants of table linen—1 1-2 to 3 1-2 yard lengths—at a full third under regular prices when cut from the piece; various grades.

Sole agents for "Magic" silver and glass polishing cloth. 15c.

(MAIN FLOOR.)

J. W. Robinson Company
Boston Dry Goods Store

"Grandmother" silks are made as silks were in the olden days, to wear well, and they are backed up with a guarantee to wear. Black and colors, 85c a yard. Black only, 27-inch width, $1.75.

New Ribbons

So many of our patrons have expressed a desire for us to repeat the sale of 5-inch 35c-quality shaded and luster Chiffon Taffeta Ribbons, that we shall again offer them, on Friday and Saturday only, at 25c a yard. All colors, including maize, melon, jacque rose, salmon, cactus, wood, champagne, serpent and staple shades—black, white and cream.

These ribbons are especially suitable for millinery purposes. Bows tied without charge.

Today and tomorrow, 25 cents a yard.

Initial Handkerchiefs

Quality should be the first consideration in handkerchief buying. The two specials we quote today are rarely good values at their first-named prices.

Hemstitched handkerchiefs, initialed in bow knot design, all letters, 12½ quality, for two days, box of six for 50 cents.

Broken lines of very fine, sheer linen hemstitched embroidered initial handkerchiefs, some letters missing; regular 25c values, for quick clean-up, 6 in a box, 75 cents.

Outing Gowns

Fine quality outing gowns, reduced today for no other reason than to make room for spring undermuslins.

Outing gowns of solid pink or blue, trimmed with finishing braid and embroidery, full front, Mother Hubbard back, $1.75 heretofore, now $1.

Gowns of white outing flannel, mottled with pink or blue stripes, corded collar, pajama pocket, trimmed with silk finishing braid, $1.

$1.50 to $2.25 Gloves $1.00

Short lots of $1.50 to $2.25 kid gloves, in black, street and evening shades—not odd, but incomplete sizes in some of the colors, fitted to your hand, $1.

12, 16 and 20-button evening gloves, just received, in a variety of desirable shades.

Silk Waists for Spring 1905

The latest arrivals in spring silk waists in practically exhaustless styles represent the highest triumphs of skilled makers. The materials, designs, trimmings, finish, prices—but what's the use of writing trite things? Hear a meager description of one or two; then come to the store and see them in all their beauty.

Silk waists in dainty pin checks—brown and white, red and black, and blue and white, the latter having peacock buttons as trimming; tailor styles, pleated, with new full sleeves and fitted cuffs, and stock and bow collars, $10.

White or black Japanese light weight tailored silk waists; hemstitched front and collar, tucked and hemstitched cuffs, pleated back; excellent value, $3.50 each.

More Embroideries at Half

Some of the most elegant patterns of last season; in good assortments, but mostly odd pieces, at exactly half price:

50c Embroideries, 25c a yard.
75c Embroideries, 37½c a yard.
$1 Embroideries, 50c a yard.
$1.50 Embroideries, 75c a yard.
$2 Embroideries, $1 a yard.

Embroidered turnover collars—white, red, green, brown, pink, light and navy blue on white washable mercerized materials—new styles—some buttonholed to wear with ribbons—25c and 35c values, until Saturday night, if they last, at 15c. Better select yours today.

Stamped Linens

Stamped linens, varying in size from 12 to 36 inches; doilies, tray cloths and squares, 7½c to 37½c and higher. For working these we offer 4 skeins of best Asiatic dye embroidery silk for 15c, or a dozen for 45c.

Our show windows display to advantage the stuffs most in demand at present for house furnishings; genuine English Cretonnes, at 25c and 35c; plain and figured Silkolines; wide Bobbinets; plain and dotted Swiss drapery, and plain yard-wide Burlaps at 12½c yard.

Coulter Dry Goods Co.

INVALIDS' CHAIRS
RENTED OR SOLD
Headquarters, Gem Furniture Co.
531-33 SOUTH SPRING STREET

FURNITURE and CARPETS
Joseph's
625 SOUTH BROADWAY

Smokeless Oil Heaters
Known all over the world as the best made.
Barler's Ideal Heaters
CASS & SMURR STOVE CO., 314 S. Spring St.

Sole Agents for the famous "Reynier" Kid Gloves. DE Officially appointed agents for C. J. Bonnet & Co's Book Silks.

Ville Paris

Every wanted pattern in lace and embroidery for Spring finds representation in our exquisite assortment. Better values than we are now offering have never been heard of in Los Angeles.

Popular White Goods For Spring Dresses.

White is much in demand for cool Spring and Summer dresses—more so than ever before. There seems to be a strong tendency for the sheer materials, of which we show a matchless assortment at popular prices.

Dotted Swisses in medium and very sheer weights with dots of every size from the tiniest to the largest. 27 to 32 inches wide. Per YARD 30c TO 85c

Embroidered Linens. Entirely new effects in dainty figures and dots. These come from Switzerland. 32 inches wide. YARD 85c to $1.25

Persian Lawns. The leading material in medium weight; comes in many grades; 32 inches wide. YARD 15c to 75c

Scotch Batists. A very fine sheer fabric resembling wash chiffon, but more durable, of course. 40 inches wide. YARD 50c to 85c

White Mousseline de Soie. In silk and linen mixtures. Plain and fancy effects in various widths. YARD 25c to 75c

These few items give a very meager idea of the wide assortment and beautiful materials. You should see them yourself.

Mail Orders Carefully Filled.

SPECIAL IN
Havilands

Decorated china cottage dinner sets. We are showing these in several dainty pink sprays and scroll decorations at

$17.50 Per Set

while they last. It will pay you to see them.

H. F. VOLLMER & CO.
IMPORTERS OF CHINA AND GLASSWARE.
On Broadway, Cor. 3rd.

KODAKS
Photo Supplies
Artists' Materials
Picture Framing
Developing
Printing and Enlarging
HOWLAND & CO.
Phones 211
213 S. Broadway

Ricksecker's Inimitable Ping-Pang Perfume

In a class by itself. Nothing like it in odor or quality. Ping-Pang is sweet, refreshing, lasting and permeating. Nothing offensive about it. Approved by fashionable women everywhere.

75c per Ounce

Phone or mail orders carefully filled
Home Phone Ex. 491
Sunset Main 491.....

Off Vaughn Drug Co.

S. F. BOTHWELL, President.
H. M. NEWLON, Secretary.

Ocean Park Heights
There is big money in it.

IT HAS H.GHEST REPUTATION
Munyon's Witch Hazel Soap is an appreciated adjunct of the bath among those who are refined and discriminating. Sold everywhere.

H. JEVNE CO.

Today's Good Things

Step at the Bakery Counter. Notice how tempting the doughnuts are, the cream puffs. Did you ever see a chocolate or a cocoanut or a nut cake look more inviting? And everything is as fresh and good as it looks. Then go down to the Delicacy Counter, and see the array of appetizing cheeses, sausages, fish, olives, pickles and other good things. There isn't much need of doing a great deal of cooking at home.

SMOKE JEVNE'S FINE CIGARS

208-210 S. Spring St.—Wilcox Building

CRESCENT HEIGHTS
WEST HOLLYWOOD

OPENING DAY
Tuesday, March 14th

Go out today and have your lots reserved. Agents on tract to answer all questions. Call at our office for map and free ticket to

CRESCENT HEIGHTS

The largest, finest and best tract ever placed on the market

W. M. FREESE, Hollywood Agent
Bank Building—Hollywood

NORTON & HAY
318 W. THIRD ST. LOS ANGELES, CAL.

Hollywood

Do you want a modern home ready for occupancy? We have a number of choice estates in prices ranging from $2600 to $15,000.

GEO. H. COFFIN & SON
No. 12 N. HIGHLAND AVENUE
.....HOME PHONE 3.....

Strawberry Rhubarb

Particularly nice with us—comes from California's best grower. Skin, thin as a wafer; juicy flesh of even texture with a delightful strawberry flavor.

LUDWIG & MATTHEWS. Mott Market. Phones 550.

YOUR GROCER SELLS IT THE YEAR 'ROUND
NONE SUCH MINCE MEAT
In 2-Pie 10c Packages with List of Valuable Premiums.
MERRELL-SOULE CO. SYRACUSE, NEW YORK

"When Walk-Overs go on troubles go off."

Walk-Overs in Gibraltar

The fortress of Gibraltar is considered the most impregnable in the world. Walk-Over shoes, like Gibraltar, possess unmatchable strength and durability. The world's best

$3.50 and $4 Shoes

Are found in the Walk-Over series of 68 distinct styles. The leathers are all selected with great care and tanned in our own factories. The soles are treated by a secret chemical process, which makes them soft and pliable and does away with "breaking in." New spring styles in shoes and oxfords for men and women now ready.

Walk-Over Shoe Store,
111 S. Spring Street.
PASADENA STORE, 114 EAST COLORADO STREET.

I-T--P-A-Y-S
To Pay Cash. Note the Following Prices
FRESH RANCH EGGS, 2 DOZEN FOR 35 CENTS

Silver Cow Cream 6 cans	25c	Postum, Fig-Prune or Grains, per 25c pkg	20c	Cooper's Olive Oil, $1.35 bottle for	90c
Pioneer Cream, two large cans	15c	Ghirardelli's or Baker's Chocolate, per 25c can	30c	Widmer's Olive Oil, 50c bottle	40c
Challenge Milk, per can	10c	Ghirardelli's Cocoa, per 25c can	20c	Lenox Muscatel Raisins, 6 lbs	25c
Eagle Milk, per can	15c	Ammonia Benzine Soap, 8 bars	25c	Shredded Wheat or Scotch Oats, per pkg	10c

Geo. A. Ralphs,
"SELLS GROCERIES FOR LESS"
Phones Main 14 or Home Ex. 674
814 South Spring Street

Public Advertising.

Notice of Sale of Street Railway Franchise.

Office of the City Clerk of the City of Los Angeles, State of California, Los Angeles, Cal., March 6th, 1905.

To whom it may concern:

Notice is hereby given that an application has been made to the City Council of the City of Los Angeles for a certain franchise, granting the right to construct, and for the period of 21 years to operate and maintain a double track electric street railroad upon certain public streets of said city, hereinafter described, together with certain appurtenant and incident rights hereinafter mentioned.

And that it is proposed by said City Council to offer for sale and grant to the highest bidder said franchise upon the terms and conditions hereinafter mentioned.

That said franchise is described as follows, to wit:

A franchise to construct, and for the period of 21 years, to operate and maintain a double track electric street railroad over the route and in and upon the streets or portions of streets in said city, described as follows, to wit:

Commencing at the intersection of Boyle avenue and Stephenson avenue and running thence south along Boyle avenue to Seventh street; thence west along Seventh street to Spring street.

That the terms and conditions upon which said franchise will be offered for sale and granted, are the following:

That the street railroad constructed and operated under said franchise shall be used only for the transportation of passengers and United States mail.

That in all cases where said franchise is granted over streets now occupied by other lines of street railway, the grantee thereof and his or its successors and assigns shall have the right to operate over any and all the tracks of such other lines subject to the provisions and limitations of the statutes of the State of California applicable thereto; and in case the gauge of the tracks of said other lines of street railways shall not conform to the gauge of the tracks of said grantee, or his or its successors or assigns, said grantee, or his or its successors or assigns shall be permitted to lay a third rail over the distance traversed by said two roads jointly.

That the tracks to be laid under said franchise shall not exceed four feet and eight and one-half inches in width between the rails and shall be placed as nearly equidistant from the center of the street as possible, and as near each other as a proper regard for safety will allow.

That said grantee and his or its successors and assigns shall use in the construction of said road the best material, including a rail weighing not less than sixty (60) pounds per yard, such as is used on first-class street railroads, which rail shall be satisfactory to the Street Superintendent and the Board of Public Works; and said rails shall be so laid as to be continuously welded or otherwise securely fastened together, and the said grantee, and his or its successors or assigns shall at his, its or their own expense and cost pave or macadamize the said road between the rails, between the tracks, and for two (2) feet on each side thereof, with the same material used by the city and under the same specifications and in the same manner as upon the streets over which said road runs respectively, and shall keep the same constantly so paved or macadamized and in repair, flush with the street, and provided with suitable crossings, and shall make the roadbed conform at all times to the established grade of the street, provided, however, that where any of the above-named streets have been graded or otherwise improved prior to the granting of said franchise, said roadbed and rails shall conform to and be flush with the surface of said graded or otherwise improved street or streets, whether such surface be above or below the official grade of such street or streets; and on all other street or streets, said roadbed and rails shall conform to such official grade as aforesaid. And, provided, further, that upon any regrading or other improving of said street or streets, said roadbed and rails shall, by said grantee, or his or its successors or assigns, be placed upon and made to conform to said official grade. All repairs and grades to be made under the instructions and to the satisfaction of the Street Superintendent of said city. In case the said grantee or his or its successors or assigns, fails to comply with the instructions given by said official for ten (10) days after service thereof upon the said grantee, or his or its successors or assigns, or upon the manager or agent of said grantee or of his or its successors or assigns, in Los Angeles, he, the said official, shall enter upon the road of said grantee or his or its successors or assigns, and do the work as ordered by the City Council of the City of Los Angeles, said officer to keep an itemized account of the cost of said work, which the said grantee, and his or its successors or assigns, by the acceptance of said franchise, agrees to pay immediately upon its being presented to said grantee, or his or its successors or assigns, or to such manager or agent stationed in Los Angeles.

Provided further, that said grantee and his or its successors or assigns, shall construct all necessary flumes and culverts for the free passage of water under the tracks of said railroad wherever and whenever necessary, and that all such flumes and culverts, and all curves, aqueducts, turnouts and switches shall be constructed in accordance with plans and specifications approved by the City Engineer.

Provided further, that said grantee and his or its successors and assigns shall have the right, subject to such regulations as are now, or may hereafter be in force, to excavate and remove portions of the streets necessary to properly construct said road, and the right to erect needful apparatus, boilers, engines and other appliances to properly equip and run said road.

Provided further, that the City of Los Angeles in granting said franchise expressly reserves the right to pave, macadamize, renew or sewer any of the said streets, or to lay gas, water or other pipes therein, said work to be done so as to injure said road as little as possible.

Provided further, that cars shall be run each way, over the whole length of the road constructed under said franchise, at intervals of not more than ten minutes, between the hours of six o'clock in the morning and eleven o'clock at night, of each day, during the term of said franchise, unless prevented by the elements, riots, strikes, or unavoidable causes; provided further, that cars shall be operated over said road with sufficient frequency to carry and provide with seats all passengers applying for transportation thereover, excepting in times of extraordinary and unforeseen amounts of travel, and that said cars shall be, at all times, and in all respects, as efficiently constructed, and conveniently equipped as the cars in use upon the best electric street railroads in the City of Los Angeles.

Provided further, that the cars upon said road shall not be allowed to stand on any street or any street intersection in such a manner as to obstruct the use of the said street by vehicles or pedestrians.

That the grantee of said franchise and his or its successors and assigns shall and will at all times upon and after the completion of said road, during the operation of the same and without extra charge, issue to and receive from passengers going in one direction, transfers good for continuous passage over and upon any and every other line and lines of any other road or roads within the said city which said grantee, or his or its successors or assigns, does now or may hereafter own, control, operate or have a controlling interest in; and provided, as a further condition, that said grantee and his or its successors and assigns shall and will at all times as aforesaid, issue or cause to be issued to said passengers without extra charge, a similar transfer from any and every other line or lines which said grantee or his or its successors or assigns does now or may hereafter own, control, operate or have a controlling interest in, as aforesaid, to, over and upon the road operated and maintained under said franchise.

That the rate of fare for any distance over said road or its branches one way, shall not exceed five cents for one passenger.

That persons under the age of eighteen years, who attend the public school of said city, shall be required to pay but half fare, provided that said pupils shall purchase their tickets in quantities of at least one dollar's worth at a time; such tickets to be available only between the hours of eight a.m. and six p.m., in actual passage to and from school; and that said grantee and his or its successors and assigns shall sell such tickets whenever requested so to do by a pupil who shall present a certificate from a teacher, approved by the Superintendent of Schools of the city, that he or she is a pupil of said schools.

And provided further, that said grantee and his or its successors and assigns, shall, at all times, carry all regular and special policemen, police officers, firemen and letter carriers, while on duty, the Mayor and members of the City Council, and of the Boards of Police Commissioners, Fire Commissioners, Water Commissioners, Park Commissioners, and Civil Service Commissioners, the members of the Board of Health, the members of the Board of Education, City Superintendent of Schools, and the Directors of the Public Library, free over said road and over any other road or roads within said city, which said grantee, or his or its successors or assigns does now, or may hereafter own, control, or operate, subject, at all times to such reasonable regulations as said grantee, and his or its successors or assigns may prescribe.

Provided further, that said grantee, and his or its successors and assigns shall pay to the City Tax and License Collector of the City of Los Angeles, the license upon each car that is now, or may be hereafter, fixed by the ordinances of said city.

That the said grantee and his or its successors and assigns shall during the life of said franchise pay to the City of Los Angeles, in lawful money of the United States, two per cent. of the gross annual receipts of such grantee, and his or its successors and assigns, arising from the use, operation or possession of said franchise. No percentage shall be paid for the first five years succeeding the date of said franchise, but thereafter such percentage shall be payable annually, and said franchise is to be forfeited by failure to make the payments provided for. Provided, that if the road for which said franchise is granted shall be an extension of an existing system of street railroad, then the gross receipts shall be estimated to be one-half of the proportion of the total gross receipts of said system which the mileage of such extension bears to the total mileage of the whole system, and said estimate shall be conclusive as to the amount of the gross receipts of said extension.

And it shall be the duty of the grantee of said franchise and of his or its successors and assigns to file with the City Clerk of the City of Los Angeles, at the expiration of six years from the date of the granting of said franchise and at the expiration of each and every year thereafter, a statement, verified by the oath of said grantee or his or its successors or assigns, or by the oath of the manager or presiding officer of said grantee, or his or its successors and assigns, showing the total gross receipts and gross earnings collected or received by said grantee or his or its successors or assigns, during the preceding twelve months, from all traffic over any part of the line for the construction and operation of which said franchise is granted, or over any part of the system of street railroad of which it may be an extension, and from all other sources, and within ten days after the time for filing aforesaid statement it shall be the duty of said grantee and his or its successors and assigns to pay to the City Treasurer of the City of Los Angeles, the aggregate sum of the said percentage upon the amount of the gross annual receipts arising from the use, operation or possession of said franchise, determined and computed in the manner hereinbefore provided.

And any neglect, omission or refusal by said grantee or his or its successors or assigns, to file said certified statement, or to pay the said percentage of the said gross annual receipts at the times or in the manner hereinbefore provided shall ipso facto work a forfeiture of said franchise and of all rights thereunder, to the City of Los Angeles.

That the work of constructing said road shall be commenced in good faith within not more than four months from the date of the granting of said franchise, and shall be continuously prosecuted thereafter in good faith and without unnecessary or avoidable intermission or delay; that said work of construction shall be completed within not more than three years thereafter; that said work of construction shall be commenced and continuously prosecuted, so that at least one-third of the work of constructing said road shall be completed within one year from the time of commencement; and that if said work be not so commenced, prosecuted or completed within the times, or in the manner specified, said franchise shall be forfeited.

That said grantee, or his or its successors or assigns, shall not sell, transfer or assign said franchise or any of the rights or privileges granted thereby, except by a duly executed instrument in writing, filed in the office of the City Clerk of the City of Los Angeles; and provided further, that nothing in said franchise contained shall be construed to grant to said grantee or his or its successors or assigns any right to sell, transfer or assign said franchise or any of the rights or privileges thereby granted, except in the manner aforesaid.

That the City of Los Angeles shall have the right at the expiration of the aforesaid period of twenty-one years to purchase the rails, track, and road bed and all property in any of the streets, hereinbefore mentioned, belonging to said grantee, or his or its successors in interest, laid or constructed under the grant hereby made or used by said grantee or his, or its successors in interest, in the exercise of this franchise, at a fair valuation, provided that the option to make such purchase shall be declared by resolution of the City Council passed not more than three years nor less than six months prior to the expiration of said period of twenty-one years.

The valuation of the property proposed to be purchased pursuant to the provisions of this Ordinance shall be determined by a board of three arbitrators, of whom one shall be appointed by the city, one by the said grantee, or his or its successors in interest, and the third by the two arbitrators so appointed. Said arbitrators shall be appointed within thirty days after the declaration by the city of its option to purchase said property. In case said arbitrators fail to make and file an award within the time hereinafter limited, a new board of three arbitrators shall be appointed as hereinbefore prescribed, to determine the valuation of said property. The board of arbitrators shall immediately upon the appointment of its members enter upon the discharge of its duties. Any vacancy in the board of arbitrators shall be filled by the party who made the original appointment to the vacant place. The award of the arbitrators must be made and filed with the City Clerk of said city within three months after their appointment, and a majority of the arbitrators who agree thereto may make such award.

The amount of the valuation of said property determined by the arbitrators as hereinbefore provided, shall be paid by the city to said grantee, or his or its successors or assigns, in lawful money of the United States upon the expiration of the aforesaid period of twenty-one years, or, if the award of the arbitrators shall not have been made and filed at least two months before the expiration of said period of twenty-one years, then within two months after the filing of said award. Upon the making of said payment the title and right of possession of all said property shall pass to the City of Los Angeles.

That any neglect, failure or refusal to comply with any of the conditions of said franchise, shall thereupon immediately ipso facto effect a forfeiture thereof, and the said city, by its City Council, may thereupon declare said franchise forfeited, and may exclude said grantee or his or its successors and assigns, from further use of the streets of said city under said franchise, and said grantee and his or its successors and assigns shall thereupon and immediately surrender all rights in and to the same, and said franchise shall be deemed and shall remain null, void and of no effect.

Notice is also hereby given, that sealed bids, in writing, will be received for said franchise, up to eleven o'clock in the forenoon of the 10th day of April, 1905, that the bids received will be opened at that time; that all bids must be for the payment of a stated sum in gold coin of the United States; and that the franchise will be struck off, sold, and awarded to the person, firm, or corporation, who shall make the highest cash bid therefor; provided, only, that at the time of opening said bids, any responsible person, firm or corporation, present or represented, may bid for said franchise, a sum not less than ten per cent. above the highest sealed bid therefor, and that said bid so made may be raised not less than ten per cent. by any other responsible bidder, and said bidding may so continue until finally said franchise shall be struck off, sold, and awarded by said City Council to the highest bidder therefor in gold coin of the United States. Each sealed bid must be accompanied with cash or a certified check, payable to the City Treasurer of the City of Los Angeles, for the full amount of said bid, and no sealed bid will be considered unless said cash or check is enclosed therewith; and the successful bidder must deposit at least ten per cent. of the amount of his bid with the City Clerk before said franchise will be struck off to him, and if he shall fail to make such deposit immediately, his bid will not be received, and will be considered as void, and said franchise will then and there be again offered for sale to the bidder who shall make the highest cash bid therefor, subject to the same conditions as to deposit as above mentioned. Said procedure will be had until said franchise is struck off, sold, and awarded to a bidder who shall make the necessary deposit of, at least, ten per cent. of the amount of his bid, as herein provided. Said successful bidder shall deposit with the City Clerk, within twenty-four hours after the acceptance of his bid, the remaining ninety per cent. of the amount thereof, and in case he or it fails to do so, then the said deposit theretofore made will be forfeited, and the award of said franchise will be void, and said franchise will, then and there, by said City Council, be again offered for sale to the highest bidder therefor, in the same manner and under the same restrictions, as hereinbefore provided, and in case said bidder fails to deposit with the City Clerk the remaining ninety per cent. of his bid within twenty-four hours after its acceptance, the award to him of said franchise will be set aside, and the deposit theretofore made by him will be forfeited, and no further proceedings for the sale of said franchise will be had until the same shall be readvertised for sale.

Notice is also hereby given that the successful bidder for said franchise must within five days after said franchise is awarded to him, or it, file with the City Council, a bond running to said City in the penal sum of five thousand dollars, with, at least, two good and sufficient sureties, to be approved by said City Council, conditioned that said bidder shall well and truly observe, fulfill, and perform each and every term and condition of said franchise, and that in case of any breach of condition of said bond, the whole amount of the penal sum therein named shall be taken and deemed to be liquidated damages, and shall be recoverable from the principal and sureties upon said bond. If said bond be not so filed, the award of said franchise will be set aside, and any money paid therefor will be forfeited.

H. J. LELANDE,
City Clerk.

3-6-17 10t

ORDINANCE NO. 10,620.

[New Series.]

An Ordinance declaring the intention of the Mayor and Council of the City of Los Angeles to establish the grade of Fifty-fourth street, from Central avenue to McKinley avenue.

The Mayor and Council of the City of Los Angeles do ordain as follows:

Section 1. That it is the intention of the Council of the City of Los Angeles to establish the grade of

FIFTY-FOURTH STREET

from Central avenue to McKinley avenue, as follows:

At the intersection with Central avenue the grade shall be 172.98 at the northwest corner and 172.78 at the southwest corner, as now established on Central avenue.

At the intersection with Dominguez street the grade shall be 172.04 at the northeast corner and 171.98 at the northwest corner.

At the intersection with McKinley avenue the grade shall be 171.00 at the northeast corner and 170.70 at the southeast corner.

And at all points between said designated points the grade shall be established so as to conform to a straight line drawn between said designated points.

Elevations are in feet and above a plane which is 255 feet below City datum plane.

Sec. 2. The City Clerk shall certify to the passage of this Ordinance, and shall cause the same to be published for ten days in the Los Angeles Daily Times, and thereupon and thereafter it shall take effect and be in force.

I hereby certify that the foregoing Ordinance was adopted by the Council of the City of Los Angeles at its meeting of February 27, 1905.

H. J. LELANDE,
City Clerk.

Approved this 1st day of March, 1905.

OWEN McALEER,
Mayor.

3-6-15 10t

Notice of the Recording of the Assessment and Diagram for the Opening of Cinnabar street, from 2nd to 3rd streets.

Notice is hereby given that the assessment and diagram for the opening of Cinnabar street, from Second to Third streets, in accordance with Ordinance No. 9391 (New Series,) was recorded in the office of the Street Superintendent of the City of Los Angeles on the 23rd day of February, 1905.

All sums levied in said assessment are due and payable immediately, and payment of said sums is to be made to me in my office within thirty days after the first day of March, 1905, which is the first day of publication of this notice.

All assessments not paid before the expiration of said thirty days will become delinquent, and thereupon five per cent. upon the amount of each such assessment will be added thereto.

JAMES HANLEY,
Street Superintendent.

3-1-30 10t

Notice of Award of Contract.

Pursuant to Statutes and to the Resolution of Award of the City Council of the City of Los Angeles, adopted March 6, 1905, directing this notice, notice is hereby given that said City Council, in open session, on the 27th day of February, 1905, opened, examined and publicly declared all sealed proposals or bids offered for the following work, to wit:

1st. That

HAYS AVENUE

in said city from the produced northeasterly line of Avenue Sixty, north of Hays avenue to a line drawn across Avenue Fifty-nine through a point at the most northerly corner of Avenue Fifty-nine and Echo street, and the point of intersection of the westerly line of Avenue Fifty-nine and the produced southeasterly line of Echo street, including all intersections of streets, (excepting such portions of said street and intersections as are required by law to be kept in order or repair by any person or company having railroad tracks thereon, and also excepting such portions as have already been graded and graveled and accepted,) be graded and graveled in accordance with the plans and profile on file in the office of the City Engineer and specifications for the construction of graveled streets in the City of Los Angeles, on file in the office of the City Clerk of said city, said specifications being No. 16 (New Series) and adopted by Ordinance No. 8571 (New Series.)

2nd. That a cement curb be constructed along each line of the roadway of said Hays avenue, from the produced northeasterly line of Avenue Sixty, north of Hays avenue to the produced center line of Echo street (west of Avenue Sixty) (excepting along such portions of the line of said roadway upon which a cement or granite curb has already been constructed to the official line and grade,) in accordance with specifications for constructing cement curbs, on file in the office of the City Clerk, said specifications being No. 1 (New Series) and adopted by Ordinance No. 8572 (New Series.)

3rd. That a cement sidewalk five (5) feet in width be constructed along each side of said Hays avenue from the produced northeasterly line of Avenue Sixty, north of Hays avenue to a point 30 feet east of the east line of the right of way of the San Pedro, Los Angeles and Salt Lake Railroad Company (excepting such portions of said street between said points along which a cement or asphalt sidewalk five (5) feet in width has been constructed to the official line and grade,) said sidewalk to be constructed in accordance with specifications for constructing cement sidewalks on file in the office of the City Clerk of said city, said specifications being No. 2 (New Series) and adopted by Ordinance No. 8572 (New Series.)

4th. That a cobble paved gutter be constructed along each side of said Hays avenue from the produced northeasterly line of Avenue Sixty, north of Hays avenue, to the produced southeasterly line of Echo street west of Avenue Sixty, and across the roadway of said Hays avenue, the center line of the gutter to be a line crossing Hays avenue at right angles and passing through a point in its southerly line 206 feet east of the second angle in said Hays avenue west of Avenue Sixty (excepting along such portions of the line of said roadway upon which a cement or granite block gutter has already been constructed to the official line and grade, and also excepting such portions of said street and intersections as are required by law to be kept in order or repair by any person or company having railroad tracks thereon.

Said gutters shall be three and one-half (3½) feet in width excepting at intersections of streets, and across said Hays avenue, where said gutters shall be seven (7) feet in width; and said gutters shall be constructed in accordance with the plans and profile thereof on file in the office of the City Engineer, and in accordance with specifications for the construction of cobble-paved gutters on file in the office of the City Clerk, said specifications being No. 7 (New Series) and adopted by Ordinance No. 8572 (New Series.)

5th. That one storm drain consisting of one 16-inch vitrified pipe, one (1) concrete catch basin with wrought iron grating, and one (1) concrete end wall be constructed across a portion of the southerly side of Hays avenue at the first ravine east of Echo street. Said storm drain shall be constructed in accordance with the plans, profile and cross sections for the same on file in the office of the City Engineer of said city, and in accordance with specifications number sixty-one (61) for the construction of pipe sewers in the City of Los Angeles.

The Council of said city finds upon estimate of the City Engineer, that the total cost of said improvement will be greater than fifty cents per front foot along each line of said street, including the cost of intersections, and it is determined, in pursuance of an act of the Legislature of the State of California, approved February 27th, 1893, as amended by an act of the Legislature amending said last named act, which amending act became a law March 2nd, 1899, that bonds shall be issued to represent the cost of said improvement. Said bonds shall be serial, extending over a period of ten years, an even proportion of the principal sum of which shall be payable annually, on the second day of January of each year by coupon, after their date until the whole are paid, and to bear interest at the rate of seven (7) per cent. per annum, payable semi-annually on the second days of January and July of each and every year.

And thereafter, to wit: On the 6th day of March, 1905, said City Council awarded the contract for said work to the lowest regular responsible bidder, to wit:

To Cummings & Drain, at the prices named for said work in their proposal, on file, to wit:

$1.47 per lineal foot, for grading and graveling.

30 cents per lineal foot for curb.

7 cents per square foot for gutter.

10 cents per square foot for sidewalk.

$121 for storm drain complete,

and that said award has been approved by the Mayor.

Clerk's Office, Los Angeles, Cal., March 9, 1905.

H. J. LELANDE,
City Clerk of the City of Los Angeles.

3-9-10 2t

ORDINANCE NO. 10,613.

[New Series]

An Ordinance declaring the intention of the Mayor and Council of the City of Los Angeles to establish the grade of Bell street, from Fourth street to Lanfranco street.

The Mayor and Council of the City of Los Angeles do ordain as follows:

Section 1. That it is the intention of the Council of the City of Los Angeles to establish the grade of

BELL STREET,

from Fourth street to Lanfranco street, as follows:

At the intersection with Fourth street the grade shall be 296.42 at the southwest corner and 294.93 at the southeast corner.

At points 40 feet south of the south line of Fourth street the grade shall be 293.85 on the west side and 291.55 on the east side.

At points 60 feet south of the south line of Fourth street the grade shall be 291.14 on the west side and 289.94 on the east side.

At points 80 feet south of the south line of Fourth street the grade shall be 289.60 on the west side and 288.47 on the east side.

At points 100 feet south of the south line of Fourth street the grade shall be 288.23 on the west side and 287.15 on the east side.

At points 120 feet south of the south line of Fourth street the grade shall be 287.01 on the west side and 285.98 on the east side.

At points 140 feet south of the south line of Fourth street the grade shall be 285.97 on the west side and 284.96 on the east side.

At points 160 feet south of the south line of Fourth street the grade shall be 285.08 on the west side and 284.08 on the east side.

At a point on the east side 482 feet south of the south line of Fourth street the grade shall be 271.11.

At a point on the east side 502 feet south of the south line of Fourth street the grade shall be 270.39.

At a point on the east side 522 feet south of the south line of Fourth street the grade shall be 269.83.

At a point on the east side 542 feet south of the south line of Fourth street the grade shall be 269.43.

At a point on the east side 562 feet south of the south line of Fourth street the grade shall be 269.21.

At the intersection with Melvin street the grade shall be 270.50 at the northwest corner and 270.00 at the southwest corner.

At the intersection with Lanfranco street the grade shall be 268.50 at the northwest corner and 267.50 at the northeast corner.

And at all points between said designated points the grade shall be established so as to conform to a straight line drawn between said designated points.

Elevations are in feet and above a plane which is 255 feet below City datum plane.

Sec. 2. The City Clerk shall certify to the passage of this Ordinance and shall cause the same to be published for ten days in the Los Angeles Daily Times, and thereupon and thereafter it shall take effect and be in force.

I hereby certify that the foregoing Ordinance was adopted by the Council of the City of Los Angeles at its meeting of February 27, 1905.

H. J. LELANDE,
City Clerk.

Approved this 1st day of March, 1905.

OWEN McALEER,
Mayor.

3-6-15 10t

ORDINANCE NO. 10,615.

[New Series]

An Ordinance declaring the intention of the Mayor and Council of the City of Los Angeles to establish the grade of the Alley, between Magnolia avenue and Arapahoe street from Pico street to Twelfth street.

The Mayor and Council of the City of Los Angeles do ordain as follows:

Section 1. That it is the intention of the Council of the City of Los Angeles to establish the grade of the

ALLEY,

between Magnolia avenue and Arapahoe street from Pico street to Twelfth street, as follows:

At the intersection with Pico street the grade shall be 220.80 at the northeast corner and 220.80 at the northwest corner.

At points 200 feet north of the north line of Pico street the grade shall be 221.30 on both sides.

At the intersection with Twelfth street the grade shall be 220.65 at the southeast corner and 220.25 at the southwest corner.

And at all points between said designated points the grade shall be established so as to conform to a straight line drawn between said designated points.

Elevations are in feet and above a plane which is 255 feet below City datum plane.

Sec. 2. The City Clerk shall certify to the passage of this Ordinance and shall cause the same to be published for ten days in the Los Angeles Daily Times and thereupon and thereafter it shall take effect and be in force.

I hereby certify that the foregoing Ordinance was adopted by the Council of the City of Los Angeles at its meeting of February 27, 1905.

H. J. LELANDE,
City Clerk.

Approved this 1st day of March, 1905.

OWEN McALEER,
Mayor.

3-6-15 10t

Notice of Award of Contract.

Pursuant to Statutes and to the Resolution of Award of the City Council of the City of Los Angeles, adopted March 6, 1905, directing this notice, notice is hereby given that said City Council, in open session, on the 27th day of February, 1905, opened, examined and publicly declared all sealed proposals or bids offered for the following work, to wit:

1st. That

DAYTON AVENUE

in said city from the easterly line of Avenue Twenty to the produced easterly line of Loreto street, including all intersections of streets (excepting such portions of said street and intersections as are required by law to be kept in order or repair by any person or company having railroad tracks thereon, and also excepting such portions as have already been graded and graveled and accepted,) be graded and graveled in accordance with the plans and profile on file in the office of the City Engineer, and specifications for the grading and graveling of streets in the City of Los Angeles with the natural gravel of the street on file in the office of the City Clerk of said city, said specifications being No. 17 (New Series) and adopted by Ordinance No. 8572 (New Series.)

2nd. That a cement curb be constructed along each line of the roadway of said Dayton avenue from the easterly line of Avenue Twenty to the produced easterly line of Loreto street (excepting along such portions of the line of said roadway upon which a cement or granite curb has already been constructed to the official line and grade,) in accordance with specifications for constructing cement curbs, on file in the office of the City Clerk, said specifications being No. 1 (New Series) and adopted by Ordinance No. 8572 (New Series.)

3rd. That a cement sidewalk five (5) feet in width be constructed along the north side of said Dayton avenue from the easterly line of Avenue Twenty to the produced easterly line of Loreto street (excepting such portions of said street between said points along which a cement or asphalt sidewalk five (5) feet in width has been constructed to the official line and grade,) said sidewalk to be constructed in accordance with specifications for constructing cement sidewalks on file in the office of the City Clerk of said city, said specifications being No. 2 (New Series) and adopted by Ordinance No. 8572 (New Series.)

4th. That a cement sidewalk five (5) feet in width be constructed along the south side of said Dayton avenue from the easterly line of Avenue Twenty to the easterly line of Avenue Twenty-six and from the easterly line of River street to the easterly line of Loreto street (excepting such portions of said street between said points along which a cement or asphalt sidewalk five (5) feet in width has been constructed to the official line and grade,) said sidewalk to be constructed in accordance with specifications for constructing cement sidewalks on file in the office of the City Clerk of said city, said specifications being No. 2 (New Series) and adopted by Ordinance No. 8572 (New Series.)

And thereafter, to wit: On the 6th day of March, 1905, said City Council awarded the contract for said work to the lowest regular responsible bidder, to wit:

To B. F. Ford, at the prices named for said work in his proposal, on file, to wit:

43 cents per lineal foot for grading and graveling.

29 cents per lineal foot for curb.

9½ cents per square foot for sidewalk,

and that said award has been approved by the Mayor.

Clerk's Office, Los Angeles, Cal., March 9, 1905.

H. J. LELANDE,
City Clerk of the City of Los Angeles.

3-9-10 2t

ORDINANCE NO. 10,618.

[New Series]

An Ordinance declaring the intention of the Mayor and Council of the City of Los Angeles to establish the grade of Bonnie Brae street from Montrose street to Sunset boulevard.

The Mayor and Council of the City of Los Angeles do ordain as follows:

Section 1. That it is the intention of the Council of the City of Los Angeles to establish the grade of

BONNIE BRAE STREET,

from Montrose street to Sunset boulevard, as follows:

At the intersection with Montrose street the grade shall be 421.00 at the northwest corner and 420.00 at the northeast corner, as now established on Montrose street.

At points 200 feet north of the north line of Montrose street the grade shall be 423.00 on both sides.

At points 300 feet north of the north line of Montrose street the grade shall be 426.00 on both sides.

At points 350 feet north of the north line of Montrose street the grade shall be 424.00 on both sides.

At points 550 feet north of the north line of Montrose street the grade shall be 406.40 on both sides.

At the intersection with Sunset boulevard the grade shall be 404.59 at the southwest corner and 404.53 at the southeast corner.

And at all points between said designated points the grade shall be established so as to conform to a straight line drawn between said designated points.

Elevations are in feet and above a plane which is 255 feet below City datum plane.

Sec. 2. The City Clerk shall certify to the passage of this Ordinance and shall cause the same to be published for ten days in the Los Angeles Daily Times, and thereupon and thereafter it shall take effect and be in force.

I hereby certify that the foregoing Ordinance was adopted by the Council of the City of Los Angeles at its meeting of February 27, 1905.

H. J. LELANDE,
City Clerk.

Approved this 1st day of March, 1905.

OWEN McALEER,
Mayor.

3-6-15 10t

ORDINANCE NO. 10,612.

[New Series.]

An Ordinance declaring the intention of the Mayor and Council of the City of Los Angeles to establish the grade of Ortega street, from Central avenue to McKinley avenue.

The Mayor and Council of the City of Los Angeles do ordain as follows:

Section 1. That it is the intention of the Council of the City of Los Angeles to establish the grade of

ORTEGA STREET,

from Central avenue to McKinley avenue, as follows:

At the intersection with Central avenue the grade shall be 177.89 at the northwest corner and 177.71 at the southwest corner, as now established on Central avenue.

At the intersection with Dominguez street the grade shall be 177.05 at the northeast corner, 176.87 at the southeast corner, 176.75 at the southwest corner and 176.93 at the northwest corner.

At the intersection with McKinley avenue the grade shall be 175.69 at the northeast corner and 175.43 at the southeast corner, as now established on McKinley avenue.

And at all points between said designated points the grade shall be established so as to conform to a straight line drawn between said designated points.

Elevations are in feet and above a plane which is 255 feet below City datum plane.

Sec. 2. The City Clerk shall certify to the passage of this Ordinance and shall cause the same to be published for ten days in the Los Angeles Daily Times, and thereupon and thereafter it shall take effect and be in force.

I hereby certify that the foregoing Ordinance was adopted by the Council of the City of Los Angeles at its meeting of February 27, 1905.

H. J. LELANDE,
City Clerk.

Approved this 1st day of March, 1905.

OWEN McALEER,
Mayor.

3-6-15 10t

ORDINANCE NO. 10,654.

[New Series]

An Ordinance declaring the intention of the Mayor and Council of the City of Los Angeles to establish the grade of El Molino street, from San Marino street to Ninth street.

The Mayor and Council of the City of Los Angeles do ordain as follows:

Section 1. That it is the intention of the Council of the City of Los Angeles to establish the grade of

EL MOLINO STREET,

from San Marino street to Ninth street, as follows:

At the intersection with San Marino street the grade shall be 203.18 at the northwest corner and 202.91 at the northeast corner.

At points 140 feet north of the north line of San Marino street the grade shall be 210.75 on the west side and 210.67 on the east side.

At points 160 feet north of the north line of San Marino street the grade shall be 211.77 on the west side and 211.72 on the east side.

At points 180 feet north of the north line of San Marino street the grade shall be 212.68 on the west side and 212.65 on the east side.

At points 200 feet north of the north line of San Marino street the grade shall be 213.48 on the west side and 213.46 on the east side.

At points 220 feet north of the north line of San Marino street the grade shall be 214.16 on the west side and 214.15 on the east side.

At points 240 feet north of the north line of San Marino street the grade shall be 214.72 on both sides.

At points 260 feet north of the north line of San Marino street the grade shall be 215.18 on both sides.

At the intersection with Ninth street the grade shall be 219.00 at the southwest and southeast corners.

And at all points between said designated points the grade shall be established so as to conform to a straight line drawn between said designated points.

Elevations are in feet and above a plane which is 255 feet below City datum plane.

Sec. 2. The City Clerk shall certify to the passage of this Ordinance and shall cause the same to be published for ten days in the Los Angeles Daily Times and thereupon and thereafter it shall take effect and be in force.

I hereby certify that the foregoing Ordinance was adopted by the Council of the City of Los Angeles at its meeting of March 6, 1905.

H. J. LELANDE,
City Clerk.

Approved this 7th day of March, 1905.

OWEN McALEER,
Mayor.

3-8-18 10t

Notice of Appeal.

Notice to contractors and parties interested in the improvement of Yale street between Ord and Alpine streets, that G. O. Miller has filed his appeal with the City Council, appealing from the acts and determinations of the Street Superintendent in issuing his assessment for the improvement of the above named street, on the ground that the same is excessive and unjust.

Said appeal will be heard by the City Council at its meeting of March 13, 1905, at 2 o'clock p.m., or as soon thereafter as the same can be heard.

H. J. LELANDE,
City Clerk.

3-7-11 5t

Notice of Award of Contract.

Pursuant to Statutes and to the Resolution of Award of the City Council of the City of Los Angeles, adopted March 6, 1905, directing this notice, notice is hereby given that said City Council, in open session, on the 27th day of February, 1905, opened, examined and publicly declared all sealed proposals or bids offered for the following work to, wit:

1st. That

VERMONT AVENUE,

in said city from the produced south line of Tenth street, west of Vermont avenue, to the north line of Pico street, including all intersections of streets (excepting such portions of said street and intersections as are required by law to be kept in order or repair by any person or company having railroad tracks thereon, and also excepting such portions as have already been graded and graveled and accepted,) be graded and graveled in accordance with the plans and profile on file in the office of the City Engineer and specifications for the construction of graveled streets in the City of Los Angeles on file in the office of the City Clerk of said city, said specifications being No. 16 (New Series,) and adopted by Ordinance No. 8571 (New Series.)

2nd. That a cement curb be constructed along each line of the roadway of said Vermont avenue from the produced south line of Tenth street, west of Vermont avenue, to the north curb line of Pico street, (excepting along such portions of the line of said roadway upon which a cement or granite curb has already been constructed to the official line and grade,) in accordance with specifications for constructing cement curbs, on file in the office of the City Clerk, said specifications being No. 1 (New Series) and adopted by Ordinance No. 8572 (New Series.)

3rd. That a cement sidewalk five (5) feet in width be constructed along the west side of said Vermont avenue from the north curb line of Pico street to the produced north line of Twelfth street and from a point 274 feet south of the south line of Eleventh street to a point 278 feet north of the north line of Eleventh street, (excepting such portions of said street between said points along which a cement or asphalt sidewalk five (5) feet in width has been constructed to the official line and grade,) said sidewalk to be constructed in accordance with specifications for constructing cement sidewalks on file in the office of the City Clerk of said city, said specifications being No. 2 (New Series) and adopted by Ordinance No. 8572 (New Series.)

4th. That a cement sidewalk five (5) feet in width be constructed along the east side of said Vermont avenue from the north curb line of Pico street to the produced center line of Twelfth street and from a point 920 feet north of the north line of Pico street to a point 1050 feet north of the north line of Pico street, (excepting such portions of said street between said points along which a cement or asphalt sidewalk five (5) feet in width has been constructed to the official line and grade,) said sidewalk to be constructed in accordance with specifications for constructing cement sidewalks on file in the office of the City Clerk of said city, said specifications being No. 2 (New Series) and adopted by Ordinance No. 8572 (New Series.)

5th. That a cobble paved gutter be constructed along the west side of said Vermont avenue from a point 400 feet north of the north line of Pico street to the produced south line of Eleventh street, and from the produced north line of Eleventh street to a point 460 feet north thereof and also along the east side of said Vermont avenue from a point 400 feet north of the north line of Pico street to a point 1190 feet north of the north line of Pico street, and from a point 1270 feet north of the north line of Pico street to a point 1780 feet north thereof, (excepting along such portions of the line of said roadway upon which a cement or granite gutter has already been constructed to the official line and grade, and also excepting such portions of said street and intersections as are required by law to be kept in order or repair by any person or company having railroad tracks thereon.

Said gutters shall be three and one-half (3½) feet in width excepting at intersections of streets, where said gutters shall be seven (7) feet in width; and said gutters shall be constructed in accordance with the plans and profile thereof on file in the office of the City Engineer, and in accordance with specifications for the construction of cobble paved gutters on file in the office of the City Clerk, said specifications being No. 7 (New Series,) and adopted by Ordinance No. 8572 (New Series.)

6th. That two 30-inch cement pipe culverts, together with three (3) catch basins; three 8-inch lateral vitrified pipes, two concrete end walls, two cobble paved aprons and two concrete supporting walls be constructed across the westerly side of said Vermont avenue. One of said storm drains shall cross the westerly line of said Vermont avenue at a point 136.68 feet north of the produced north line of Twelfth street, one (1) of said culverts shall cross the west line of Vermont avenue at a point 227.55 feet south of the south line of Tenth street (west.)

All of said work is to be done in accordance with the plans, profile and cross-sections therefor, on file in the office of the City Engineer of said city and in accordance with the specifications for the construction of two concrete culverts together with their appurtenances across Vermont avenue between Tenth street and Twelfth street, in the city of Los Angeles, on file in the office of the City Clerk of said city.

The Council of said City finds upon estimate of the City Engineer that the total cost of said improvement will be greater than fifty cents per front foot along each line of said street, including the cost of intersections, and it is determined, in pursuance of an act of the Legislature of the State of California, approved February 27th, 1893, as amended by an act of the Legislature amending said last named act, which amending act became a law March 2d, 1899, that bonds shall be issued to represent the cost of said improvement. Said bonds shall be serial, extending over a period of ten years, an even proportion of the principal sum of which shall be payable annually, on the second day of January of each year by coupon, after their date until the whole are paid, and to bear interest at the rate of seven (7) per cent. per annum, payable semi-annually on the second days of January and July of each and every year.

And thereafter, to wit: On the 6th day of March, 1905, said City Council awarded the contract for said work to the lowest regular responsible bidder, to wit:

To B. F. Ford, at the prices named for said work in his proposal, on file, to wit:

$2.40 per lineal foot for grading and graveling.

30 cents per lineal foot for curb.

7 cents per square foot for gutter.

10 cents per square foot for sidewalk.

$330 for culverts complete,

and that said award has been approved by the Mayor.

Clerk's Office, Los Angeles, Cal., March 9, 1905.

H. J. LELANDE,
City Clerk of the City of Los Angeles.

3-9-10 2t

ORDINANCE NO. 10,611.

[New Series.]

An Ordinance declaring the intention of the Mayor and Council of the City of Los Angeles to establish the grade of El Molino street, from Eleventh street to San Marino street.

The Mayor and Council of the City of Los Angeles do ordain as follows:

Section 1. That it is the intention of the Council of the City of Los Angeles to establish the grade of

EL MOLINO STREET,

from Eleventh street to San Marino street, as follows:

At the intersection with Eleventh street the grade shall be 189.00 at the northwest and northeast corners, as now established on Eleventh street.

At points 120 feet north of the north line of Eleventh street the grade shall be 188.40 on both sides.

At points 150 feet south of the south line of Tenth street the grade shall be 186.40 on both sides.

At the intersection with Tenth street the grade shall be 190.00 at the southeast and southwest corners and 190.50 at the northwest and northeast corners, as now established on Tenth street.

At the intersection with San Marino street the grade shall be 203.80 at the southwest corner and 203.50 at the southeast corner.

And at all points between said designated points the grade shall be established so as to conform to a straight line drawn between said designated points.

Elevations are in feet and above a plane which is 255 feet below City datum plane.

Sec. 2. The City Clerk shall certify to the passage of this Ordinance and shall cause the same to be published for ten days in the Los Angeles Daily Times, and thereupon and thereafter it shall take effect and be in force.

I hereby certify that the foregoing Ordinance was adopted by the Council of the City of Los Angeles at its meeting of February 27, 1905.

H. J. LELANDE,
City Clerk.

Approved this 1st day of March, 1905.

OWEN McALEER,
Mayor.

3-6-15 10t

ORDINANCE NO. 10,650.

[New Series]

An Ordinance declaring the intention of the Mayor and Council of the City of Los Angeles to establish the grade of Thirty-second street, from Maple avenue to San Pedro street.

The Mayor and Council of the City of Los Angeles do ordain as follows:

Section 1. That it is the intention of the Council of the City of Los Angeles to establish the grade of

THIRTY-SECOND STREET,

from Maple avenue to San Pedro street, as follows:

At the intersection with Maple avenue the grade shall be 199.00 at the northeast and southeast corners, as now established on Maple avenue.

At the intersection with Trinity street the grade shall be 200.00 at the northwest and northeast corners and 190.75 at the southwest and southeast corners.

At the intersection with San Pedro street the grade shall be 200.73 at the northwest corner and 200.30 at the southwest corner.

And at all points between said designated points the grade shall be established so as to conform to a straight line drawn between said designated points.

Elevations are in feet and above a plane which is 255 feet below City datum plane.

Sec. 2. The City Clerk shall certify to the passage of this Ordinance and shall cause the same to be published for ten days in the Los Angeles Daily Times, and thereupon and thereafter it shall take effect and be in force.

I hereby certify that the foregoing Ordinance was adopted by the Council of the City of Los Angeles at its meeting of March 6, 1905.

H. J. LELANDE,
City Clerk.

Approved this 7th day of March, 1905.

OWEN McALEER,
Mayor.

3-9-18 10t

ORDINANCE NO. 10,609.

[New Series.]

An Ordinance declaring the intention of the Mayor and Council of the City of Los Angeles to establish the grade of Lanfranco street, from Mott street to Euclid street.

The Mayor and Council of the City of Los Angeles do ordain as follows:

Section 1. That it is the intention of the Council of the City of Los Angeles to establish the grade of

LANFRANCO STREET

from Mott street to Euclid street, as follows:

At the intersection with Mott street the grade shall be 300.54 at the northeast corner and 297.40 at the southeast corner, as now established on Mott street.

At a point on the north side 100 feet east of the east line of Mott street the grade shall be 293.00.

At the intersection with Bell street the grade shall be 288.50 at the northwest corner and 288.50 at a point on the south side opposite thereto.

At a point on the south side 30.40 feet east of a point opposite the northwest corner of Bell street the grade shall be 288.40.

At the northeast corner of Bell street the grade shall be 287.50 and 287.00 at a point on the south side opposite thereto.

At a point on the south side 29.73 feet west of a point opposite the northeast corner of Bell street the grade shall be 286.00.

At the intersection with Savannah street the grade shall be 294.00 at the northwest corner, 298.00 at the northeast corner and 299.00 at a point on the south side opposite thereto.

At a point on the south side 410.35 feet west of the southwest corner of Euclid street the grade shall be 319.28.

At a point on the south side 390.35 feet west of the southwest corner of Euclid street the grade shall be 321.27.

At a point on the south side 370.35 feet west of the southwest corner of Euclid street the grade shall be 323.14.

At a point on the south side 350.35 feet west of the southwest corner of Euclid street the grade shall be 324.61.

At a point on the south side 330.35 feet west of the southwest corner of Euclid street the grade shall be 325.76.

At a point on the south side 310.35 feet west of the southwest corner of Euclid street the grade shall be 326.61.

At a point on the south side 290.35 feet west of the southwest corner of Euclid street the grade shall be 327.16.

At the intersection with Evergreen avenue the grade shall be 324.00 at the northwest corner and 325.40 at the northeast corner.

At the intersection with Euclid street the grade shall be 332.68 at the southwest corner and 332.46 at the northwest corner.

And at all points between said designated points the grade shall be established so as to conform to a straight line drawn between said designated points.

Elevations are in feet and above a plane which is 255 feet below City datum plane.

Sec. 2. The City Clerk shall certify to the passage of this Ordinance and shall cause the same to be published for ten days in the Los Angeles Daily Times, and thereupon and thereafter it shall take effect and be in force.

I hereby certify that the foregoing Ordinance was adopted by the Council of the City of Los Angeles at its meeting of February 27, 1905.

H. J. LELANDE,
City Clerk.

Approved this 1st day of March, 1905.

OWEN McALEER,
Mayor.

3-6-15 10t

ORDINANCE NO. 10,617.

[New Series.]

An Ordinance declaring the intention of the Mayor and Council of the City of Los Angeles to establish the grade of Savannah street, from Fourth street to Lanfranco street.

The Mayor and Council of the City of Los Angeles do ordain as follows:

Section 1. That it is the intention of the Council of the City of Los Angeles to establish the grade of

SAVANNAH STREET

from Fourth street to Lanfranco street as follows:

At the intersection with Fourth street the grade shall be 257.50 at the southeast corner and 257.50 at the southwest corner, as now established on Fourth street.

At points 390 feet south of the south line of Fourth street the grade shall be 277.97 on the east side and 277.52 on the west side.

At points 410 feet south of the south line of Fourth street the grade shall be 277.74 on the east side and 277.28 on the west side.

At points 430 feet south of the south line of Fourth street the grade shall be 278.06 on the east side and 277.56 on the west side.

At points 450 feet south of the south line of Fourth street the grade shall be 278.83 on the east side and 278.36 on the west side.

At points 470 feet south of the south line of Fourth street the grade shall be 280.23 on the east side and 279.69 on the west side.

At points 490 feet south of the south line of Fourth street the grade shall be 282.11 on the east side and 281.54 on the west side.

At points 510 feet south of the south line of Fourth street the grade shall be 284.53 on the east side and 283.93 on the west side.

At points 125 feet north of the north line of Lanfranco street the grade shall be 305.98 on the east side and 305.04 on the west side.

At points 105 feet north of the north line of Lanfranco street the grade shall be 307.79 on the east side and 306.72 on the west side.

At points 85 feet north of the north line of Lanfranco street the grade shall be 307.07 on the east side and 306.46 on the west side.

At points 65 feet north of the north line of Lanfranco street the grade shall be 304.23 on the east side and 304.26 on the west side.

At the intersection with Lanfranco street the grade shall be 298.00 at the northeast corner and 294.00 at the northwest corner.

And at all points between said designated points the grade shall be established so as to conform to a straight line drawn between said designated points.

Elevations are in feet and above a plane which is 255 feet below City datum plane.

Sec. 2. The City Clerk shall certify to the passage of this Ordinance and shall cause the same to be published for ten days in the Los Angeles Daily Times, and thereupon and thereafter it shall take effect and be in force.

I hereby certify that the foregoing Ordinance was adopted by the Council of the City of Los Angeles at its meeting of February 27, 1905.

H. J. LELANDE,
City Clerk.

Approved this 1st day of March, 1905.

OWEN McALEER,
Mayor.

3-6-15 10t

ORDINANCE NO. 10,608.

[New Series]

An Ordinance declaring the intention of the Mayor and Council of the City of Los Angeles to establish the grade of Bonnie Brae street, from Kent street to Montrose street.

The Mayor and Council of the City of Los Angeles do ordain as follows:

Section 1. That it is the intention of the Council of the City of Los Angeles to establish the grade of

BONNIE BRAE STREET,

from Kent street to Montrose street, as follows:

At the intersection with Kent street the grade shall be 436.40 at the northwest corner and 437.51 at the northeast corner, as now established on Kent street.

At the intersection with Santa Cruz street the grade shall be 419.00 at the southwest, southeast, northeast and northwest corners.

At points 210 feet south of the south line of Montrose street the grade shall be 422.81 on the west side and 423.80 on the east side.

At points 190 feet south of the south line of Montrose street the grade shall be 434.40 on the west side and 424.38 on the east side.

At points 170 feet south of the south line of Montrose street the grade shall be 424.71 on the west side and 424.67 on the east side.

At points 150 feet south of the south line of Montrose street the grade shall be 424.75 on the west side and 424.65 on the east side.

At points 130 feet south of the south line of Montrose street the grade shall be 424.51 on the west side and 424.24 on the east side.

At points 110 feet south of the south line of Montrose street the grade shall be 423.86 on the west side and 422.72 on the east side.

At points 90 feet south of the south line of Montrose street the grade shall be 423.20 on the west side and 422.80 on the east side.

At the intersection with Montrose street the grade shall be 419.00 at the southwest corner and 418.00 at the southeast corner, as now established on Montrose street.

And at all points between said designated points the grade shall be established so as to conform to a straight line drawn between said designated points.

Elevations are in feet and above a plane which is 255 feet below City datum plane.

Sec. 2. The City Clerk shall certify to the passage of this Ordinance and shall cause the same to be published for ten days in the Los Angeles Daily Times and thereupon and thereafter it shall take effect and be in force.

I hereby certify that the foregoing Ordinance was adopted by the Council of the City of Los Angeles at its meeting of February 27, 1905.

H. J. LELANDE,
City Clerk.

Approved this 1st day of March, 1905.

OWEN McALEER,
Mayor.

3-6-15 10t

Gasoline Engines—Notice Inviting Proposals.

Notice is hereby given that sealed proposals will be received by the City Clerk of the City of Los Angeles up to 11 o'clock a.m. of Monday, March 13th, 1905, for the purchase from the City of Los Angeles any or all of the following:

1 Witte 15-H.P. gasoline engine with sub-base complete.

1 Worthington 10-in. Conoidal Centrifugal Pump.

1 10-inch Gate.

40 feet of 8-inch 5-ply Strip Belt.

1 Douglass Suction Pump, 1¼-in.

1 20x10 Friction Clutch Pulley.

1 3340-Gal. Galv. Iron Tank.

1 Rotary Air Pump.

32 feet 10-inch Riveted Pipe (dipped.)

Engine House 12 ft. by 30 ft., 10 feet high to eaves, made of matched boards.

All located near Slauson avenue, about ¼ mile west of Western avenue, and information as to the same may be obtained from the City Engineer.

A certified check, payable to H. J. Lelande, City Clerk, in 10 per cent. of amount of bid must accompany each proposal as a guarantee that the bidder will purchase articles bid upon. Council reserves the right to reject any or all bids.

By order of the Council of the City of Los Angeles.

H. J. LELANDE,
City Clerk.

3-2-3-4-9-10-11 6t

Notice of Award of Contract.

Pursuant to Statutes and the Resolution of Award of the City Council of the City of Los Angeles, adopted March 6, 1905, directing this notice, notice is hereby given that said City Council, in open session on the 27th day of February, 1905, opened, examined and publicly declared all sealed proposals or bids offered for the following work, to wit:

1st. That

SAN MARINO STREET

in said city from the west line of Hoover street to the east line of Vermont avenue, including all intersections of streets, (excepting such portions of said street and intersections as are required by law to be kept in order or repair by any person or company having railroad tracks thereon, and also excepting such portions as have already been graded and graveled and accepted,) be graded and graveled in accordance with the plans and profile on file in the office of the City Engineer and specifications for the construction of graveled streets in the City of Los Angeles on file in the office of the City Clerk of said city, said specifications being No. 16 (New Series,) and adopted by Ordinance No. 8571 (New Series.)

2nd. That a cement curb be constructed along each line of the roadway of said San Marino street from the west line of Hoover street to the east line of Vermont avenue, (excepting along such portions of the line of said roadway upon which a cement or granite curb has already been constructed to the official line and grade,) in accordance with specifications for constructing cement curbs, on file in the office of the City Clerk, said specifications being No. 1 (New Series) and adopted by Ordinance No. 8572 (New Series.)

3rd. That a cement sidewalk five (5) feet in width be constructed along the north side of said San Marino street from the east line of Vermont avenue to a point 330.4 feet east thereof; also from a point 701.1 feet east of the east line of Vermont avenue to a point 1081.1 feet east of the east line of Vermont avenue (excepting such portions of said street between said points along which a cement or asphalt sidewalk five (5) feet in width has been constructed to the official line and grade,) said sidewalk to be constructed in accordance with specifications for constructing cement sidewalks on file in the office of the City Clerk, of said city, said specifications being No. 2 (New Series) and adopted by Ordinance No. 8572 (New Series.)

4th. That a cement sidewalk five (5) feet in width be constructed along the south side of said San Marino street from the east line of Vermont avenue to a point 1221.42 feet east thereof and from a point 1481.42 feet east of the east line of Vermont avenue to a point 1611.42 feet east of the east line of Vermont avenue (excepting such portions of said street between said points along which a cement or asphalt sidewalk five (5) feet in width has been constructed to the official line and grade,) said sidewalk to be constructed in accordance with specifications for constructing cement sidewalks on file in the office of the City Clerk of said city, said specifications being No. 2 (New Series) and adopted by Ordinance No. 8572 (New Series.)

5th. That a cobble-paved gutter be constructed along each side of said San Marino street from the west line of Hoover street to the east line of Vermont avenue (excepting along such portions of the line of said roadway upon which a cement or granite gutter has already been constructed to the official line and grade, and also excepting such portions of said street and intersections as are required by law to be kept in order or repair by any person or company having railroad tracks thereon.

Said gutters shall be three and one-half (3½) feet in width excepting at intersections of streets, where said gutters shall be seven (7) feet in width; and said gutters shall be constructed in accordance with the plans and profile thereof on file in the office of the City Engineer, and in accordance with specifications for the construction of cobble-paved gutters on file in the office of the City Clerk, said specifications being No. 7 (New Series) and adopted by Ordinance No. 8572 (New Series.)

6th. That one (1) storm sewer, consisting of the necessary end walls, catch-basins and drain pipes, be constructed on said San Marino street between Hoover street and Vermont avenue at the points indicated on the plan and profile of said San Marino street on file in the office of the City Engineer, said storm sewer to be constructed in accordance with the plans and profile on file in the office of the City Engineer, and "Specifications for the construction of a cement storm sewer on San Marino street, between Hoover street and Vermont avenue, in the City of Los Angeles," on file in the office of the City Clerk of said city.

The Council of said city finds upon estimate of the City Engineer, that the total cost of said improvement will be greater than fifty cents per front foot along each line of said street, including the cost of intersections, and it is determined, in pursuance of an act of the Legislature of the State of California, approved February 27th, 1893, as amended by an act of the Legislature amending said last-named act, which amending act became a law March 2nd, 1899, that bonds shall be issued to represent the cost of said improvement. Said bonds shall be serial, extending over a period of ten years, an even proportion of the principal sum of which shall be payable annually, on the second day of January of each year by coupon, after their date until the whole are paid, and to bear interest at the rate of seven (7) per cent. per annum, payable semi-annually on the second days of January and July of each and every year.

And thereafter, to wit: On the 6th day of March, 1905, said City Council awarded the contract for said work to the lowest regular responsible bidder, to wit:

To Chas. Stansbury at the prices named for said work in his proposal, on file, to wit:

$1.97 per lineal ft. for grading and graveling.

30 cts. per lineal foot for curb.

7 cts. per square foot for gutter.

10 cts. per square foot for sidewalk.

$1069 for storm sewer complete,

and that said award has been approved by the Mayor.

Clerk's Office, Los Angeles, Cal., March 9, 1905.

H. J. LELANDE,
City Clerk of the City of Los Angeles.

3-9-10 2t

ORDINANCE NO. 10,616.

[New Series.]

An Ordinance declaring the intention of the Mayor and Council of the City of Los Angeles to establish the grade of Evergreen avenue, from Lanfranco street to a point 309.34 feet north thereof.

The Mayor and Council of the City of Los Angeles do ordain as follows:

Section 1. That it is the intention of the Council of the City of Los Angeles to establish the grade of

EVERGREEN AVENUE

from Lanfranco street to a point 309.34 feet north thereof, as follows:

At the intersection with Lanfranco street the grade shall be 324.00 at the northwest corner and 325.40 at the northeast corner.

At a point on the east side 309.34 feet north of the north line of Lanfranco street the grade shall be 326.50.

At a point on the west side 309.27 feet north of the north line of Lanfranco street the grade shall be 326.00.

And at all points between said designated points the grade shall be established so as to conform to a straight line drawn between said designated points.

Elevations are in feet and above a plane which is 255 feet below City datum plane.

Sec. 2. The City Clerk shall certify to the passage of this Ordinance, and shall cause the same to be published for ten days in the Los Angeles Daily Times, and thereupon and thereafter it shall take effect and be in force.

I hereby certify that the foregoing Ordinance was adopted by the Council of the City of Los Angeles at its meeting of February 27, 1905.

H. J. LELANDE,
City Clerk.

Approved this 1st day of March, 1905.

OWEN McALEER,
Mayor.

3-6-15 10t

Notice to Sewer Contractors.

Sealed proposals for the construction of the proposed Storm Sewer extending from a point on Second street between San Pedro street and Central avenue to the Los Angeles River will be received at the office of the City Clerk of the City of Los Angeles, California, until 11 a.m. of Monday, March 20th, 1905. All proposals must be on forms furnished by the city and must be accompanied by a certified check drawn to the order of the City Clerk of the City of Los Angeles, for the sum of five (5) per cent. of the amount of the bid. The city reserves the right to reject any and all bids. Plans, profile, detail drawings, specifications, etc., may be seen at the office of the City Engineer. Prints of the plans, profile and detail drawings, forms of proposal, contract and bonds and copies of the specifications, will be delivered to prospective bidders upon receipt by the City Engineer of $5.00. Each bidder is required to make personal examination of the ground in which the sewer is to be constructed.

Sizes and approximate lengths of the sewer follow:

841.80 ft. of 3-foot 8-inch sewer (light.)

40.81 ft. of 3-foot 8-inch sewer (heavy.)

3782.81 ft. of 7-foot 6-inch sewer (light.)

361.27 ft. of 7-foot 6-inch sewer (heavy.)

10 ft. of 6-foot sewer.

244 ft. of 8-inch vitrified pipe (catch basins.)

88 ft. of 14-inch vitrified pipe (catch basins.)

82 ft. of 12-inch vitrified pipe (catch basins.)

Each bid shall be inclosed in a sealed envelope addressed "H. J. Lelande, City Clerk, Los Angeles, California," and endorsed "Proposal for constructing Storm Sewer in Second st., Stephenson ave., Santa Fe ave., Fourth st., and through property of the Santa Fe Railway Company."

Los Angeles, Cal., March 6th, 1905.

H. J. LELANDE,
City Clerk.

3-8-15 10t

Notice of the Recording of the Assessment and Diagram for the Widening of Marathon Street, from Alvarado Street to West Line of Lot 10, Block 9, Washington Heights.

Notice is hereby given that the assessment and diagram for the widening of Marathon street, from Alvarado street to west line of lot 10, Block 9, Washington Heights, in accordance with Ordinance No. 9469 (New Series,) was recorded in the office of the Street Superintendent of the City of Los Angeles on the 23rd day of February, 1905.

All sums levied in said assessment are due and payable immediately, and payment of said sums is to be made to me in my office within thirty days after the 8th day of March, 1905, which is the first day of publication of this notice.

All assessments not paid before the expiration of said thirty days will become delinquent, and thereupon five per cent. upon the amount of each such assessment will be added thereto.

JAMES HANLEY,
Street Superintendent.

3-8-15 10t

ORDINANCE NO. 10,655.

[New Series.]

An Ordinance declaring the intention of the Mayor and Council of the City of Los Angeles to establish the grade of Orange street from Hoover street to Wilshire Place.

The Mayor and Council of the City of Los Angeles do ordain as follows:

Section 1. That it is the intention of the Council of the City of Los Angeles to establish the grade of

ORANGE STREET

from Hoover street to Wilshire Place as follows:

At the intersection with Hoover street the grade shall be 255.40 at the southwest corner and 256.00 at the northwest corner, as now established on Hoover street.

At points 140 feet west of the west line of Hoover street the grade shall be 249.00 on the north side and 250.22 on the south side.

At points 180 feet west of the west line of Hoover street the grade shall be 248.94 on the north side and 248.44 on the south side.

At points 200 feet west of the west line of Hoover street the grade shall be 248.28 on the north side and 248.56 on the south side.

At points 200 feet west of the west line of Hoover street the grade shall be 247.44 on the north side and 247.39 on the south side.

At points 220 feet west of the west line of Hoover street the grade shall be 246.90 on the north side and 246.54 on the south side.

At points 360 feet west of the west line of Hoover street the grade shall be 245.44 on the north side and 245.40 on the south side.

At points 380 feet west of the west line of Hoover street the grade shall be 244.75 on the north side and 244.16 on the south side.

At points 400 feet west of the west line of Hoover street the grade shall be 235.61 on the north side and 235.17 on the south side.

At points 420 feet west of the west line of Hoover street the grade shall be 234.39 on the north side and 234.02 on the south side.

At points 440 feet west of the west line of Hoover street the grade shall be 233.54 on the north side and 233.15 on the south side.

At points 460 feet west of the west line of Hoover street the grade shall be 233.01 on the north side and 232.56 on the south side.

At points 480 feet west of the west line of Hoover street the grade shall be 232.75 on the north side and 232.29 on the south side.

At points 500 feet west of the west line of Hoover street the grade shall be 232.76 on the north side and 232.26 on the south side.

At points 520 feet west of the west line of Hoover street the grade shall be 233.06 on the north side and 232.54 on the south side.

At points 540 feet west of the west line of Hoover street the grade shall be 233.64 on the north side and 233.14 on the south side.

At points 560 feet west of the west line of Hoover street the grade shall be 234.50 on the north side and 234.00 on the south side.

At points 700 feet west of the west line of Hoover street the grade shall be 246.00 on the north side and 245.50 on the south side.

At points 810 feet west of the west line of Hoover street the grade shall be 246.94 on the north side and 246.44 on the south side.

At points 830 feet west of the west line of Hoover street the grade shall be 247.76 on the north side and 247.26 on the south side.

At points 850 feet west of the west line of Hoover street the grade shall be 248.47 on the north side and 247.98 on the south side.

At points 870 feet west of the west line of Hoover street the grade shall be 249.05 on the north side and 248.52 on the south side.

At points 890 feet west of the west line of Hoover street the grade shall be 249.52 on the north side and 248.97 on the south side.

At points 910 feet west of the west line of Hoover street the grade shall be 249.87 on the north side and 248.33 on the south side.

At the intersection with Wilshire Place the grade shall be 251.34 at the northeast corner and 250.65 at the southeast corner.

And at all points between said designated points the grade shall be established so as to conform to a straight line drawn between said designated points.

Elevations are in feet and above a plane which is 255 feet below City datum plane.

Sec. 2. The City Clerk shall certify to the passage of this Ordinance and shall cause the same to be published for ten days in the Los Angeles Daily Times, and thereupon and thereafter it shall take effect and be in force.

I hereby certify that the foregoing Ordinance was adopted by the Council of the City of Los Angeles at its meeting of March 6, 1905.

H. J. LELANDE,
City Clerk.

Approved this 7th day of March, 1905.

OWEN McALEER,
Mayor.

Notice of Sale of Real Estate.

Notice is hereby given that pursuant to the provisions of Ordinance No. 10,463 (New Series) of the City of Los Angeles, California, the City Clerk of said city will sell at public auction on Tuesday, the 21st day of March, 1905, at the hour of 10 o'clock a.m., at the main entrance of the City Hall, in said city, all the right, title and interest of said City of Los Angeles in and to those certain pieces or parcels of land situate, lying and being in said City of Los Angeles, State of California, and more particularly described as follows:

Lots 21, 22, 23, 24, 25, 26 and 27, Block A, and lots 4 and 5, Block H, of the Subdivision of the City Lands in East Los Angeles and San Elijo Seco, as per map of said subdivision recorded in Book 28, page 1, of Miscellaneous Records of said county, be sold as hereinafter provided.

Said lots, pieces or parcels of land shall be sold at public auction separately to the highest bidder for cash in gold coin of the United States. Provided, however, that none of said lots above described shall not be sold for a sum less than $200 for each lot and the costs and expenses of such sale, including the cost of publication of said Ordinance No. 10,463 (New Series,) and of notice of said sale and execution of deeds. Said bidder, or bidders, at said sale shall deposit with the City Clerk of said city, immediately after the acceptance of their bids, the sum of money equal to the costs and expenses aforesaid for the payment of costs and expenses, and shall within five days after the date of sale pay to the City Treasurer of said City of Los Angeles, in gold coin of the United States of America the amount bid by them, and thereupon a deed for the property so sold in the form in said Ordinance prescribed, shall be delivered to said purchaser or purchasers by said City Clerk. If such purchaser or purchasers shall fail or neglect to make payment of such purchase price within the period of time prescribed, the amount of money deposited by him with said City Clerk to defray the costs and expenses attending such sale, as hereinbefore provided, shall be forfeited to said City of Los Angeles, and shall be used in the payment of such costs and expenses and said purchaser shall thereafter have no right to demand or receive a deed for lots for which they have bid, as aforesaid.

Said deeds are to be made subject to any and all liens, claims and incumbrances that exist upon or against the said property.

Reference is hereby made to said Ordinance No. 10,463 (New Series) for further particulars.

H. J. LELANDE,
City Clerk of the City of Los Angeles.

ORDINANCE NO. 10,610.

[New Series.]

An Ordinance declaring the intention of the Mayor and Council of the City of Los Angeles to establish the grade of Eleventh street, from Vermont avenue to Dewey avenue.

The Mayor and Council of the City of Los Angeles do ordain as follows:

Section 1. That it is the intention of the Council of the City of Los Angeles to establish the grade of

ELEVENTH STREET

from Vermont avenue to Dewey avenue, as follows:

At the intersection with Vermont avenue the grade shall be 211.00 at the northwest and southwest corners, as now established on Vermont avenue.

At the intersection with New Hampshire avenue the grade shall be 196.00 at the southwest and northeast corners, 195.84 at the southeast corner and 195.75 at the northwest corner.

At the intersection with Berendo street the grade shall be 194.80 at the southeast and northeast corners and 194.55 at the southwest and northwest corners, as now established on Berendo street.

At the intersection with Catalina street the grade shall be 192.65 at the northeast and southeast corners and 192.40 at the southwest and northwest corners, as now established on Catalina street.

At the intersection with Dewey avenue the grade shall be 192.00 at the northeast corner and 191.50 at the southeast corner, as now established on Dewey avenue.

And at all points between said designated points the grade shall be established so as to conform to a straight line drawn between said designated points.

Elevations are in feet and above a plane which is 255 feet below City datum plane.

Sec. 2. The City Clerk shall certify to the passage of this Ordinance and shall cause the same to be published for ten days in the Los Angeles Daily Times, and thereupon and thereafter it shall take effect and be in force.

I hereby certify that the foregoing Ordinance was adopted by the Council of the City of Los Angeles at its meeting of February 27, 1905.

H. J. LELANDE,
City Clerk.

Approved this 1st day of March, 1905.

OWEN McALEER,
Mayor.

Notice of the Recording of the Assessment and Diagram for the Opening of Enterprise Street, from West Line of M. L. Wicks Subdivision to Santa Fe Avenue.

Notice is hereby given that the assessment and diagram for the opening of Enterprise street, from west line of M. L. Wicks Subdivision to Santa Fe avenue, in accordance with Ordinance No. 9695 (New Series,) was recorded in the office of the Street Superintendent of the City of Los Angeles on the 23d day of February, 1905.

All sums levied in said assessment are due and payable immediately, and payment of said sums is to be made to me in my office within thirty days after the 8th day of March, 1905, which is the first day of publication of this notice.

All assessments not paid before the expiration of said thirty days will become delinquent, and thereupon five per cent. upon the amount of each such assessment will be added thereto.

JAMES HANLEY,
Street Superintendent.

Public Advertising.

ORDINANCE NO. 10,655.

[New Series.]

An Ordinance declaring the intention of the Mayor and Council of the City of Los Angeles to establish the grade of Orange street from Hoover street to Wilshire Place.

The Mayor and Council of the City of Los Angeles do ordain as follows:

Section 1. That it is the intention of the Council of the City of Los Angeles to establish the grade of

ORANGE STREET

from Hoover street to Wilshire Place as follows:

At the intersection with Hoover street the grade shall be ... at the southwest corner and ... at the northwest corner, as now established on Hoover street.

[illegible]

H. J. LELANDE, City Clerk.

OWEN McALEER, Mayor.

Notice of Sale of Real Estate.

Notice is hereby given that pursuant to the ... of Ordinance No. 10,482 (New Series) of the City of Los Angeles, California, the ... said city will sell at public ... on Tuesday, the 21st day of March, ... at the hour of 10 o'clock a.m., at the ... entrance of the City Hall, in said ... [illegible]

H. J. LELANDE, City Clerk of the City of Los Angeles.

ORDINANCE NO. 10,610.

[New Series.]

An Ordinance declaring the intention of the Mayor and Council of the City of Los Angeles to establish the grade of Eleventh street, from ... to Dewey avenue.

[illegible]

H. J. LELANDE, City Clerk.

OWEN McALEER, Mayor.

Notice of the Recording of the Assessment and Diagram for the Opening and Widening of ... Street, from West Line of ... M. L. Wicks Subdivision to Santa ...

[illegible]

JAMES HANLEY, Street Superintendent.

Public Advertising.

ORDINANCE NO. 10,648.

[New Series]

An Ordinance of the Mayor and Council of the City of Los Angeles, ordering certain work to be done on New High street.

The Mayor and Council of the City of Los Angeles do ordain as follows:

Section 1. That the Council of the City of Los Angeles deems it to be required by the public interest and convenience, and hereby orders that the following street work be done, to wit:

That a cement sidewalk six (6) feet in width be constructed along each side of said

NEW HIGH STREET

from the northerly curb line of Bellevue avenue to the southerly line of Ord street, (excepting such portions of said street between said points along which a cement or asphalt sidewalk six (6) feet in width has been constructed to the official line and grade, and also excepting an area which includes such portions of said street between said points at present occupied by shade trees, together with a strip one foot wide adjoining the outer edge of each of said trees, all within the line of improvement,) said sidewalk to be constructed in accordance with specifications for constructing cement sidewalks on file in the office of the City Clerk of said city, said specifications being No. 2 (New Series) and adopted by Ordinance No. 8572 (New Series.)

Sec. 2. The City Clerk is hereby directed to publish a notice of said work, inviting sealed proposals or bids for doing said work, and referring to the specifications posted or on file for two days, in the Los Angeles Daily Times, a daily newspaper published and circulated in said city, hereby designated for that purpose. Said notice shall require a certified check or a bond, either, as prescribed by law, and for an amount not less than 10 per cent. of the aggregate of the proposal. He is also directed to post said notice with specifications conspicuously for five days on or near the Council Chamber door.

Sec. 3. The City Clerk shall certify to the passage of this Ordinance, and shall cause the same to be published for two days in the Los Angeles Daily Times and thereupon and thereafter it shall take effect and be in force.

I hereby certify that the foregoing Ordinance was adopted by the Council of the City of Los Angeles at its meeting of March 6, 1905, by the following vote:

Ayes—Messrs. Blanchard, Ford, Hammon, Healy, Hiller, Houghton, Kern, Smith and Summerland (9.)

H. J. LELANDE,
City Clerk and ex-officio Clerk of the Council of the City of Los Angeles.

Approved this 7th day of March, 1905.

OWEN McALEER, Mayor.

3-9-10 2t

ORDINANCE NO. 10,652.

[New Series]

An Ordinance declaring the intention of the Mayor and Council of the City of Los Angeles to establish the grade of Hobson street, from San Marino street to Ninth street.

The Mayor and Council of the City of Los Angeles do ordain as follows:

Section 1. That it is the intention of the Council of the City of Los Angeles to establish the grade of

HOBSON STREET,

from San Marino street to Ninth street, as follows:

At the intersection with San Marino street the grade shall be 206.21 at the northwest corner and 203.92 at the northeast corner.

At points 90 feet north of the north line of San Marino street the grade shall be 212.28 on the west side and 212.28 on the east side.

At points 110 feet north of the north line of San Marino street the grade shall be 213.54 on the west side and 213.46 on the east side.

At points 130 feet north of the north line of San Marino street the grade shall be 214.19 on the west side and 214.18 on the east side.

At points 150 feet north of the north line of San Marino street the grade shall be 214.41 on both sides.

At points 170 feet north of the north line of San Marino street the grade shall be 214.15 on the west side and 214.20 on the east side.

At points 190 feet north of the north line of San Marino street the grade shall be 213.42 on the west side and 213.51 on the east side.

At points 210 feet north of the north line of San Marino street the grade shall be 212.28 on the west side and 212.38 on the east side.

At the intersection with Ninth street the grade shall be 195.60 at the southwest corner and 195.50 at the southeast corner.

And at all points between said designated points the grade shall be established so as to conform to a straight line drawn between said designated points.

Elevations are in feet and above a plane which is 255 feet below City datum plane.

Sec. 2. The City Clerk shall certify to the passage of this Ordinance and shall cause the same to be published for ten days in the Los Angeles Daily Times, and thereupon and thereafter it shall take effect and be in force.

I hereby certify that the foregoing Ordinance was adopted by the Council of the City of Los Angeles at its meeting of March 6, 1905.

H. J. LELANDE, City Clerk.

Approved this 7th day of March, 1905.

OWEN McALEER, Mayor.

3-9-19 10t

ORDINANCE NO. 10,647.

[New Series.]

An Ordinance of the Mayor and Council of the City of Los Angeles, declaring their intention to improve a portion of State street.

The Mayor and Council of the City of Los Angeles do ordain as follows:

Section 1. That the public interest and convenience require, and that it is the intention of the City Council of the City of Los Angeles to order the following work to be done, to wit:

1st. That a cement curb be constructed along each line of the roadway of said

STATE STREET,

from the north line of Third street to the south line of Third street, (excepting along such portions of the line of said roadway upon which a cement or granite curb has already been constructed to the official line and grade,) in accordance with specifications for constructing cement curbs, on file in the office of the City Clerk, said specifications being No. 1 (New Series) and adopted by Ordinance No. 8572 (New Series.)

2nd. That a cement sidewalk five (5) feet in width be constructed along each side of said State street from the south line of First street to the north line of Fourth street, (excepting such portions of said street between said points along which a cement or asphalt sidewalk five (5) feet in width has been constructed to the official line and grade,) said sidewalk to be constructed in accordance with specifications for constructing cement sidewalks on file in the office of the City Clerk of said city, said specifications being No. 2 (New Series) and adopted by Ordinance No. 8572 (New Series.)

Sec. 2. The Street Superintendent shall post notice of this work, as required by law, and shall cause said notice to be published for six days in the Los Angeles Daily Times.

Sec. 3. The City Clerk shall certify to the passage of this Ordinance and cause the same to be published for two days in the Los Angeles Daily Times, and shall post the same conspicuously for two days on or near the chamber door of the Council, and thereupon and thereafter it shall take effect and be in force.

I hereby certify that the foregoing Ordinance was adopted by the Council of the City of Los Angeles at its meeting of March 6, 1905, by the following vote:

Ayes—Messrs. Blanchard, Ford, Hammon, Healy, Hiller, Houghton, Kern, Smith and Summerland (9.)

H. J. LELANDE,
City Clerk and ex-officio Clerk of the Council of the City of Los Angeles.

Approved this 7th day of March, 1905.

OWEN McALEER, Mayor.

3-9-10 2t

ORDINANCE NO. 10,649.

[New Series]

An Ordinance of the Mayor and Council of the City of Los Angeles, ordering certain work to be done on Sunset boulevard.

The Mayor and Council of the City of Los Angeles do ordain as follows:

Section 1. That the Council of the City of Los Angeles deems it to be required by the public interest and convenience, and hereby orders that the following street work be done, to wit:

That shade trees be planted in said city along both sides of

SUNSET BOULEVARD

from Beaudry avenue to Maltman avenue. Said shade trees shall be planted fifty feet apart along both sides of said street in the sidewalk and close to the curb line; they shall be two years old, and not less than ¾ inches in diameter at the collar or base of the trunk, and they shall be of the kinds known as California Live Oak and Black Acacia, planted alternately. And said trees shall be cared for and maintained for a period of three years after said planting by the contractor planting the trees. All of said work of planting, care and maintenance shall be done in accordance with specifications therefor on file in the office of the City Clerk of the City of Los Angeles, said specifications being entitled, "Specifications for planting shade trees in the City of Los Angeles."

Sec. 2. The property to be benefited and to be assessed to pay the total cost of said work is described as follows:

All of the lots and land fronting upon Sunset boulevard between Beaudry avenue and Maltman avenue.

Sec. 3. The City Clerk is hereby directed to publish a notice of said work, inviting sealed proposals or bids for doing said work, and referring to the specifications posted or on file for five days, in the Los Angeles Daily Times, a daily newspaper published and circulated in said city, hereby designated for that purpose. Said notice shall require a certified check, as prescribed by law, for an amount not less than 10 per cent. of the aggregate of the proposal. He is also directed to post said notice with specifications conspicuously for five days on or near the Council Chamber door.

Sec. 4. The City Clerk shall certify to the passage of this Ordinance, and shall cause the same to be published for two days in the Los Angeles Daily Times, and thereupon and thereafter it shall take effect and be in force.

I hereby certify that the foregoing Ordinance was adopted by the Council of the City of Los Angeles at its meeting of March 6, 1905, by the following vote:

Ayes—Messrs. Blanchard, Ford, Hammon, Healy, Hiller, Houghton, Kern, Smith and Summerland (9.)

H. J. LELANDE,
City Clerk and ex-officio Clerk of the Council of the City of Los Angeles.

Approved this 7th day of March, 1905.

OWEN McALEER, Mayor.

3-9-10 2t

Public Advertising.

ORDINANCE NO. 10,653.

[New Series.]

An Ordinance declaring the intention of the Mayor and Council of the City of Los Angeles to establish the grade of Fedora street from San Marino street to Ninth street.

The Mayor and Council of the City of Los Angeles do ordain as follows:

Sec. 1. That it is the intention of the Council of the City of Los Angeles to establish the grade of

FEDORA STREET,

from San Marino street to Ninth street, as follows:

At the intersection with San Marino street the grade shall be 204.70 at the northwest corner and 204.42 at the northeast corner.

At points 50 feet north of the north line of San Marino street the grade shall be 207.10 on the west side and 206.94 on the east side.

At points 70 feet north of the north line of San Marino street the grade shall be 208.00 on the west side and 207.89 on the east side.

At points 90 feet north of the north line of San Marino street the grade shall be 208.78 on the west side and 208.72 on the east side.

At points 110 feet north of the north line of San Marino street the grade shall be 209.43 on both sides.

At points 130 feet north of the north line of San Marino street the grade shall be 209.97 on the west side and 210.02 on the east side.

At points 150 feet north of the north line of San Marino street the grade shall be 210.38 on the west side and 210.45 on the east side.

At points 170 feet north of the north line of San Marino street the grade shall be 210.67 on the west side and 210.81 on the east side.

At points 190 feet north of the north line of San Marino street the grade shall be 210.83 on the west side and 211.00 on the east side.

At points 210 feet north of the north line of San Marino street the grade shall be 210.85 on the west side and 211.07 on the east side.

At points 230 feet north of the north line of San Marino street the grade shall be 210.81 on the west side and 211.02 on the east side.

At points 250 feet north of the north line of San Marino street the grade shall be 210.62 on the west side and 210.85 on the east side.

At the intersection with Ninth street the grade shall be 208.60 at the southwest corner and 208.50 at the southeast corner.

And at all points between said designated points the grade shall be established so as to conform to a straight line drawn between said designated points.

Elevations are in feet and above a plane which is 255 feet below City datum plane.

Sec. 2. The City Clerk shall certify to the passage of this Ordinance and shall cause the same to be published for ten days in the Los Angeles Daily Times and thereupon and thereafter it shall take effect and be in force.

I hereby certify that the foregoing Ordinance was adopted by the Council of the City of Los Angeles at its meeting of March 6, 1905.

H. J. LELANDE, City Clerk.

Approved this 7th day of March, 1905.

OWEN McALEER, Mayor.

3-9-18 10t

ORDINANCE NO. 10,619.

[New Series]

An Ordinance declaring the intention of the Mayor and Council of the City of Los Angeles to establish the grade of Santa Cruz street, from Alvarado street to the eastern terminus of Santa Cruz street.

The Mayor and Council of the City of Los Angeles do ordain as follows:

Section 1. That it is the intention of the Council of the City of Los Angeles to establish the grade of

SANTA CRUZ STREET,

from Alvarado street to the eastern terminus of Santa Cruz street, as follows:

At the intersection with Alvarado street the grade shall be 400.00 at the northeast corner and 398.90 at the southeast corner, as now established on Alvarado street.

At points 160 feet east of the east line of Alvarado street the grade shall be 402.21 on the north side and 401.88 on the south side.

At points 180 feet east of the east line of Alvarado street the grade shall be 402.56 on the north side and 402.34 on the south side.

At points 200 feet east of the east line of Alvarado street the grade shall be 403.11 on the north side and 402.97 on the south side.

At points 220 feet east of the east line of Alvarado street the grade shall be 403.84 on the north side and 403.76 on the south side.

At points 240 feet east of the east line of Alvarado street the grade shall be 404.76 on the north side and 404.73 on the south side.

At points 260 feet east of the east line of Alvarado street the grade shall be 405.86 on both sides.

At points 280 feet east of the east line of Alvarado street the grade shall be 407.17 on both sides.

At the intersection with Bonnie Brae street the grade shall be 419.00 at the northwest, northeast, southwest and southeast corners.

At the eastern terminus of Santa Cruz street the grade shall be 400.30 on the north side and 400.00 on the south side.

And at all points between said designated points the grade shall be established so as to conform to a straight line drawn between said designated points.

Elevations are in feet and above a plane which is 255 feet below city datum plane.

Sec. 2. The City Clerk shall certify to the passage of this Ordinance and shall cause the same to be published for ten days in the Los Angeles Daily Times and thereupon and thereafter it shall take effect and be in force.

I hereby certify that the foregoing Ordinance was adopted by the Council of the City of Los Angeles at its meeting of February 27, 1905.

H. J. LELANDE, City Clerk.

Approved this 1st day of March, 1905.

OWEN McALEER, Mayor.

3-9-18 10t

ORDINANCE NO. 10,614.

[New Series]

An Ordinance declaring the intention of the Mayor and Council of the City of Los Angeles to establish the grade of Sacramento street, from Wilson street to Mateo street.

The Mayor and Council of the City of Los Angeles do ordain as follows:

Section 1. That it is the intention of the Council of the City of Los Angeles to establish the grade of

SACRAMENTO STREET,

from Wilson street to Mateo street, as follows:

At the intersection with Wilson street the grade shall be 223.65 at the northeast corner and 223.25 at the southeast corner.

At a point on the north side 97.92 feet west of the northwest corner of Mateo street the grade shall be 224.50 and 224.29 at a point on the south side opposite thereto.

At the intersection with Mateo street the grade shall be 224.30 at the northwest and 224.00 at the southwest corner.

And at all points between said designated points the grade shall be established so as to conform to a straight line drawn between said designated points.

Elevations are in feet and above a plane which is 255 feet below City datum plane.

Sec. 2. The City Clerk shall certify to the passage of this Ordinance and shall cause the same to be published for ten days in the Los Angeles Daily Times and thereupon and thereafter it shall take effect and be in force.

I hereby certify that the foregoing Ordinance was adopted by the Council of the City of Los Angeles at its meeting of February 27, 1905.

H. J. LELANDE, City Clerk.

Approved this 1st day of March, 1905.

OWEN McALEER, Mayor.

3-4-15 10t

Notice of the Filing of the Assessment for the Opening of Dorchester Street from Jasmine Street to Hobart Boulevard, Together With the Diagram of the Assessment District for Said Improvement.

Notice is hereby given that the Street Superintendent has filed with the Clerk of the Council of the City of Los Angeles the assessment for the opening of Dorchester street from Jasmine street to Hobart boulevard, as contemplated by Ordinance No. 9218 (New Series,) together with the diagram of the assessment district. The date of the first publication of this notice is March 2, 1905, and all parties interested are hereby required to file in writing their objections, if any they have, to the confirmation of said assessment by the City Council, with the said Clerk of the Council, within thirty days after the said date of the first publication of this notice, to wit: On or before April 1, 1905.

Persons signing objections must give postoffice address.

H. J. LELANDE,
City Clerk and ex-Officio Clerk of Council.

3-2-31 10t

Notice of the Recording of the Assessment and Diagram for the Opening and Widening of West Forty-first Street, from Halldale Avenue to Western Avenue.

Notice is hereby given that the assessment and diagram for the opening and widening of West Forty-first street, from Halldale avenue to Western avenue, in accordance with Ordinance No. 9611 (New Series,) was recorded in the office of the Street Superintendent of the City of Los Angeles on the 23rd day of February, 1905.

All sums levied in said assessment are due and payable immediately, and payment of said sums is to be made to me in my office within thirty days after the 8th day of March, 1905, which is the first day of publication of this notice.

All assessments not paid before the expiration of said thirty days will become delinquent, and thereupon five per cent. upon the amount of each such assessment will be added thereto.

JAMES HANLEY,
Street Superintendent.

3-8-17 10t

Notice to Contractors.

Notice is hereby given that sealed proposals will be received by the City Clerk of the City of Los Angeles up to 11 o'clock a.m. of Monday, March 13th, 1905, for repairing the paving of Second street between Broadway and Central avenue; and Main street from 1st to 9th streets, in accordance with specifications on file in the office of the City Engineer.

A certified check, payable to the order of H. J. Lelande, City Clerk, in the sum of $100.00, must accompany each proposal as a guarantee that the bidder will enter into a contract with the city in conformity with his bid.

Council reserves the right to reject any and all bids.

By order of the Council of the City of Los Angeles

H. J. LELANDE, City Clerk.

3-9-11 3t

Real Estate.

—SEE THE—
Florence Villa Tract
Before buying. Lots 50 feet wide, 130 to 200 feet deep, $200 and up. Easy terms. Call for free ticket, plat and full particulars.
Gustav S. Smith & Bro.
730 H. W. Hellman Bldg.
Main 2712 L.A.R.B. Home 1458

Main St. Boulevard Tract
$475 $475 $475
Fronting on Main St.
Moneta Avenue and 56th Sts.
The street improvements are first-class in every respect. Lots across the street are selling from $550 to $650. Take Maple Ave. car, 5c fare.
Moneta Ave. cars will soon pass the tract.
Phones:
Home 8105 **Emil Firth** —OWNER—
Main, 2543 411-417 Laughlin Bldg.

VENICE OF AMERICA
The Property of Quality
Los Angeles nearest Beach City.
$300,000 in Contracts for Improvements, etc.

"CARNATION VILLA TRACT"
Adjoining Manhattan and Shakespeare beaches. If you have not seen this tract, you have missed one of the most beautiful sights in all Southern California. All high-class improvements. Rich soil, frostless belt, abundant water. HALF-ACRE LOTS only $350 to $500.
ORRIN RICE, Sole Agent, 427 Bryson Blk.

The McCarthy Co. Incorporated
Moneta Ave and Figueroa Street Tract
Lots, $325, $375, $400, $450; easy terms.
The McCarthy Co
The McCarthy Bldg.
203 N. Broadway.

CITY PROPERTY
I have the buyers for city property. List yours with me—I can sell it for you.
F. K. ECKLEY
234 H. W. Hellman Building
Home Phone (3) Sunset Main 595

WESTMONT
Near Westlake Park on high ground, large lots—Eighth and Westmoreland Avenue.
PARSONS
701 H.W. Hellman Bldg. Home 862

Lake Lands FOR ALFALFA
$30 TO $40 AN ACRE
CALIFORNIA HOMESEEKERS CO.
403-404 H. W. Hellman Building
Or Bassett & Smith 202½ South Broadway
Corner 2nd and Broadway

FORTUNES IN LOS ANGELES REALTY
Especially Hill Street
WRIGHT & CALLENDER
319-323 So. Hill Street

INSURANCE LOANS INVESTMENTS
Golden State Realty Co.
421 So. Spring St.
Realty Dealers Sub-Divisions

INVEST IN
......Lemona Tract......
The best values in Hollywood.
G. WOODS HICKS
303-5 Laughlin Building

Forest Heights Tract!
Elevated, on car line, surrounded by trees; same distance as 16th St. $350 and up; $25 cash, $10 month, including street work and cement walks. STONE & BLADES,
117-118 Henne Bldg. 122 W. Third St.

Montebello Tract
5-Acre Lots, $250 up
Ten minutes from Los Angeles.
D O. Stewart & Co.,
138 South Broadway.

FOR FINE RESIDENCES
C. C. C. TATUM & CO.
636-637 H. W. Hellman Bldg.
Northeast Corner Fourth and Spring Sts
Phones: Home 639; Sunset 3301

$200 A LOT
Palo Verde Tract
Very Close In.
J. R. Riggins & Co.
Over Home Savings Bank — COR. COURT AND SPRING STS.

Public Advertising.

ORDINANCE NO. 10,651.

[New Series]

An Ordinance declaring the intention of the Mayor and Council of the City of Los Angeles to establish the grade of Grand avenue, from Thorpe street to Vernon avenue.

The Mayor and Council of the City of Los Angeles do ordain as follows:

Section 1. That it is the intention of the Council of the City of Los Angeles to establish the grade of

GRAND AVENUE,

from Thorpe street to Vernon avenue, as follows:

At the intersection with Thorpe street the grade shall be 167.00 at the southwest corner and 167.20 at the southeast corner.

At the intersection with Vernon avenue the grade shall be 163.81 at the northwest corner and 164.00 at the northeast corner.

And at all points between said designated points the grade shall be established so as to conform to a straight line drawn between said designated points.

Elevations are in feet and above a plane which is 255 feet below City datum plane.

Sec. 2. The City Clerk shall certify to the passage of this Ordinance and shall cause the same to be published for ten days in the Los Angeles Daily Times, and thereupon and thereafter it shall take effect and be in force.

I hereby certify that the foregoing Ordinance was adopted by the Council of the City of Los Angeles at its meeting of March 6, 1905.

H. J. LELANDE, City Clerk.

Approved this 7th day of March, 1905.

OWEN McALEER, Mayor.

3-9-18 10t

Real Estate.

$25 Cash $10 Monthly $450.
BUY A LOT IN
FIGUEROA PARK
55th STREET
SEE IT QUADRUPLE IN VALUE!
Large fruit trees, fine residence section, cement walks, curbs, oiled streets.
T. WIESENDANGER, 221 Laughlin Bldg.

For Choice Lots
Good for homes or investment, don't neglect to see
Huntington Beach
The Pacific Electric cars carry you there pleasantly, safely.
$190 Buys a Good Lot
Terms Easy
Huntington Beach Co.
332 Byrne Bldg., Los Angeles

Miramonte Tract
on Long Beach electric line, 13 minutes from business center of city.
Golden opportunity for home-seekers. Wide streets, graded, oiled, walked and curbed. Large lots, with 15-foot alley at the back, and water by every lot.
Building restrictions.
Will build on easy terms for cash purchasers.
Lots $400 to $700
¼ down balance 6 per cent., for 3 years; 10 per cent. discount for cash.
For particulars apply to Owner,
RUFUS P. SPALDING
215 H. W. Hellman Bldg. Fourth and Spring Sts.

REAL ESTATE — INSURANCE — LOANS — RENTS
Sacramento Valley
Irrigated Land. 40 acre tracts: big wheat farms now thrown open to public. $30 to $80 an acre. Free water right. Abundant water $1.00 an acre annually. Steamboat transportation. Get catalogues. Oranges, Alfalfa, Corn, Vines.
C. M. WOOSTER CO.
SAN FRANCISCO
Or 222 So. Spring St. Los Angeles.

UNIVERSITY HEIGHTS Ralston Realty Co., San Diego

Modesto-Turlock Irrigation District Stanislaus Co. Cal.
Lands $35 to $75 per acre on easy terms or will exchange for Los Angeles property. Land owns the water. Water tax 50c per acre per annum. Free literature by mail. Special excursion rates by calling on
NISBITT-BLAKE-SHOEMAKE CO.
128 S. Broadway. Los Angeles, Cal.

Elysian Park Tract
The close in Tract location. Unsurpassed by any other Tract. Prices exceedingly low. For full particulars see owners.
McGARVIN & BRONSON CO.
300 H. W. Hellman Bldg.

Panorama Tract
LOTS $75 TO $450
10 Per Cent. Cash. 5 Per Cent. Monthly.
Hammell & Son and J. W. Lewis
109 South Broadway.

—For Information About—
SAN DIEGO
Call On
E. J. SWAYNE & CO.,
117 So. Broadway.

SEE
Bowen & Chamberlin's
MAIN STREET BOULEVARD TRACT
Cor. New Main St. & Vernon Ave.

DOLGEVILLE
The Manufacturing and also one of the Finest Residence Suburbs in Los Angeles County.
Office on tract, or Suite 501 Pacific Electric Building. S. J. WHITE & CO., Agents.

... SEE ...
E. RIVEROLL CO.
311 H. W. Hellman Building
... FOR ...
Long Beach Business Property

RANCHO DEL MAR
Offers an excellent investment in acreage property. $650 an Acre.
CHAS. McKENZIE & CO., Agt.
409 H. W. Hellman Building.
Phones—Main 5561; Home 5911.

HAWTHORNE TRACT
50 Foot Lots $375
$50 Cash—$12.50 A Month
W. F. Thorne Co.,
Home 1684 Room 311 218 S. Broadway

Hollenbeck Park Heights Tract
Overlooking beautiful Hollenbeck Park
Large Lots only $500 and up.
A. T. JERGINS & CO., Suite 430, H. W. Hellman Bldg. Phones Home 1841, Main 494.

Willowbrook
On the Long Beach Line $175
to $300 buys a half or quarter acre with water rights. $25 down, $10 per month.
Harbert & Butterworth
138 S. Broadway.

ERKENBRECHER SYNDICATE (Ltd.)
REAL ESTATE AND MINES
Suite204, BRALY BLDG. 4th and Spring
Phone Main 1377—Home 1377.

Real Estate.

Huntington Beach
The coming home town of the South Pacific Coast. Fronted by a beautiful beach, backed by a rich agricultural district.
Nothing to stop it from growing.
Lots $190 Up
Easy Terms.
Take P. E. Cars at 6th and Main. A beautiful ride.
Huntington Beach Co...
332 Byrne Building.
Or any real estate agent.

Figueroa Boulevard Tract
Big Lots
Big Bargains
$500 and up
WINTON & McLEOD
310 TRUST BLDG.
2nd & Spring St. Home phone 54

For full information about Ocean Front property at the beautiful Seaside Resort.
OCEANSIDE, CAL.,
See or write
C. J. WALKER & CO.,
The live Real Estate Brokers, First and Pine Streets, Long Beach.

Orange County Ranches
Improved and Unimproved.
You can raise profitably, Oranges, Apricots, Walnuts, Peanuts, Celery, Alfalfa, Grain, Stock, etc., etc. For transportation and further particulars,
C. LEONARD CHAMBERLAIN, Broker,
622 Grant Bldg. Los Angeles.

Country Club Heights
NO BETTER PLACE TO BUY IF YOU WANT A HOME.
A. N. DAVIDSON, Owner,
206 Mercantile Place

Ocean Park Heights
There is big money in it.

....Renters....
The Realty Trust Co., 129 So. Broadway, will locate you in short order.

VENICE OF AMERICA.....
Sold by Mrs. Geo. Sibley. Buy today; double your money in 60 days
Mrs. Geo. Sibley
140 Pier Avenue Ocean Park Ca.

Buy at San Pedro!
Henry P. Barbour Co.
Selling Agent for the coming business property at that Port. Fifth floor, Johnson Building.

$1250 Five Acres With Water
STRAWBERRY HOME TRACT
ROBT. MITCHELL & CO., 508 S. Broadway
A. T. JERGINS & CO., 430 H.W. Hellman Bldg.
—Agents—

Live Near the Mountains
If business keeps you in the city daytimes, spend the nights with your family in a purer atmosphere. Monrovia is healthy and high.
C. E. Slosson,
REAL ESTATE DEALER. MONROVIA, CAL

The Lewis Figueroa Street Tract
Eleven lots—100x300 feet—$1700: one third cash, balance 6 and 12 months. 6 per cent.
Thos. J. Hampton Sole Agent 119 S. Broadway

ACREAGE
The cream of the county in large or small tracts for farm or investment.
Geo. W. VanAlstyne
318 West Third St.

..LA PARK TRACT..
On Whittier Car line, on Santa Fe Avenue—5c car fare—12 minutes to Main St.
ROSS & LINDSEY, Sole Agts.
314 H. W. Hellman Bldg.
Phones—Home 7662—Main 4822

SALT LAKE RAILROAD TRACT
Best Buy in Town—Big Profits Sure.
Only 10 minutes from 3rd and Spring.
$20 Down. $10 A Month. No Interest.
Strong & Dickinson
—Sole Agents—
135 S. Broadway Both Phones 1273

THE Best in Pasadena Home Section—25 minutes from 6th and Main. Our Price is very low for such property as
OAKLAWN
S. W. FERGUSSON CO., Owners,
Suite 508 Braly Building.
Home Phone 6165. Sunset Phone 1425

Tape Worms
And other Parasites Removed.
Dr. Smith & Arnold
[illegible]

ON THE WATER FRONT.

PORT SAN PEDRO, LOS ANGELES.

ARRIVED—THURSDAY, MARCH 9.

Tug Collis, from Point Dume, with disabled steamer Cascade, Capt. Johnson, in tow.

SAILED—THURSDAY, MARCH 9.

Steamer Nome City, Capt. Levison, for San Francisco.

Steamer Marshfield, Capt. Dettmers, for San Diego.

Steamer Centralia, Capt. Erickson, for San Francisco.

LIST OF VESSELS IN PORT.

THURSDAY, MARCH 9.

Steamer Cascade, Southern Pacific wharf.
Steamer Northland, Southern Pacific wharf.
Steamer J. S. Higgins, E. K. Wood wharf.
Steamer Bee, Southwestern wharf.
Barkentine J. M. Griffith, Griffith wharf.
Bark Haydn Brown, Southwestern wharf.
American bark Hollinwood, Outer Harbor.
Schooner Brothers, Ballast wharf.
Schooner Cabrillo, Banning wharf.
Schooner W. F. Garmes, So. Cal. wharf.
Schooner Kona, Southwestern wharf.
Schooner Defiance, E. K. Wood wharf.
Schooner W. F. Jewett, Outer Harbor.
Schooner Alvena, Kerckhoff-C. wharf.
Schooner Ludlow, San Pedro L. Co. wharf.

TO LEAVE—FRIDAY, MARCH 10.

Steamer Santa Cruz, Capt. Alberts, for San Francisco and way ports.

Steamer Bee, Capt. Krog, for Eureka, via San Francisco.

Steamer J. S. Higgins, Capt. Higgins, for Eureka.

SATURDAY, March 11.—Steamer Northland, Capt. Jamieson, for San Francisco.

TUESDAY, March 14.—Steamer Coos Bay, Capt. Nicholson, for San Francisco and way ports.

DUE AT THIS PORT.

Steamer Iaqua, from Eureka, via San Francisco.

Steamer Santa Cruz, from San Francisco and way ports.

Steamer Norwood, from Seattle.
Barkentine Gleaner, from Seattle.
Schooner Edward R. West, from Aberdeen.
Schooner Alex T. Brown, from Port Blakeley.
Schooner A. J. West, from Aberdeen.
Schooner Makuhona, from Portland.
Schooner Admiral, from Everett.
Schooner Polaris, from Portland.
Schooner W. F. Witzman, from Aberdeen.
Schooner Stimson, from Ballard.
Schooner Wawona, from South Bend.
Schooner A. F. Coats, from Aberdeen.
Schooner Endeavor, from Port Townsend.
Schooner Resolute, from Bellingham.
Schooner Alert, from Bellingham.
Schooner Oceania Vance, from Astoria.
Schooner Columbia, from Ballard.
Schooner Dauntless, from Aberdeen.
Schooner Dora Bluhm, from Aberdeen.
Schooner James H. Bruce, from South Bend.
Schooner Alpha, from South Bend.
Schooner Caroline, from Aberdeen.
Schooner Snow and Burgess, from Everett.

SCHEDULED FOR THIS PORT.

Steamer Charles Nelson, Tacoma.
Steamer Olympic, Aberdeen.
Steamer San Gabriel, Umpqua.
Steamer Fulton, Field's Landing.
Steamer Chehalis, Gray's Harbor.
Steamer Santa Barbara, Gray's Harbor.
Barkentine James Johnson, Port Gamble.
Barkentine Charles F. Crocker, Port Townsend.
Barkentine Makawell, Mukilteo.
Schooner J. W. Clise, Port Townsend.
Schooner Maid of Orleans, Seattle.
Schooner Cecelia Sudden, Aberdeen.
Schooner Balboa, Port Townsend.
Schooner Prosper, Ballard.
Schooner Nokomis, Port Townsend.
Schooner Ensign, Everett.
Schooner Alice McDonald, Port Blakeley.
Schooner Taurus, Port Gamble.
Schooner Honolpu, Aberdeen.
Schooner Expada, Aberdeen.
Schooner Bangor, Everett.
Schooner Susie M. Plummer, Port Townsend.
Schooner S. T. Alexander, Astoria.
Schooner Argus, Astoria.
Schooner Forest Home, Olympia.
Schooner Expansion, Port Townsend.

FROM EASTERN PORTS.

Ship Bangalore, Capt. Blanchard, out 123 days from Delaware Breakwater.

FROM FOREIGN PORTS.

German ship Pindos, Capt. Timm, out 94 days from Hamburg.

British ship Glenericht, out 18 days from Hamburg.

The passenger steamer Cabrillo makes daily trips to Santa Catalina Island and return.

TIDE TABLE FOR SAN PEDRO.

			High	Low
Friday,	March	10	11:18 a.m. / 11:35 p.m.	4:34 a.m. / 5:00 p.m.
Saturday,	"	11	12:07 p.m.	5:33 a.m. / 6:43 p.m.
Sunday,	"	12	12:15 a.m. / 12:52 a.m.	6:24 a.m. / 6:27 p.m.
Monday,	"	13	1:09 a.m. / 2:32 p.m.	7:57 a.m. / 7:45 p.m.
Tuesday,	"	14	2:38 a.m. / 4:43 p.m.	9:42 a.m. / 9:27 p.m.
Wednesday,	"	15	4:11 a.m. / 5:54 p.m.	11:08 a.m. / 11:01 p.m.
Thursday,	"	16	5:25 a.m. / 6:42 p.m.	12:07 p.m.

MOVEMENT OF "MOSQUITO" FLEET.

ARRIVED—THURSDAY, MARCH 9.

Launch J. C. Elliott, Capt. Peterson, from Long Beach with pleasure party and returned.

Launch Fashion from Long Beach with passengers.

SAILED.

Launch Fashion for Long Beach.

Four launches and seven sailboats for fishing banks and returned with fish for local wholesalers.

PORT ITEMS.

WEATHER: Clear at 5 p.m.; wind southwest, velocity 10 miles.

The steamer Marshfield, Capt. Dettmers, called at this port last night for oil bound from Hardy Creek for San Diego. She proceeded this morning.

The steamer Nome City, Capt. Levison, and the steamer Centralia, Capt. Erickson, finished discharging lumber cargoes and cleared for San Francisco with freight and passengers.

The following masters of Pacific Coast vessels have been enrolled: Steamer Saint Paul, C. Randall, master; steamer Shasta, H. P. Hansen, master; steamer Atlas, Thomas Felton, master; steamer Oriole, L. H. Brainard, master.

The schooner Oliver J. Olsen, Capt. Olsen, which has undergone $5000 worth of repairs on the marine railway at Aberdeen, was launched this week. The Olsen is only four years old, but since she was built she has been constantly in salt water and the teredas had made such havoc with her bottom that an overhauling was imperative. She will load a lumber cargo for San Pedro.

The schooner Snow and Burgess has sailed from Everett with a full cargo of lumber, consigned to wholesalers at this port.

COVINA.

YOUNG WOMAN DIES SUDDENLY.

COVINA, March 9.—Mrs. Charles Berry died suddenly yesterday afternoon at the home of her parents, Mr. and Mrs. G. C. Jeans. She was a beautiful young woman of 26, and was married in November last to Charles Berry of Centerville, Kan. She arrived from the East on Sunday, accompanied by her husband, on a visit to her parents. She was taken ill on Tuesday, but her death, which came so suddenly, was entirely unexpected.

FRACTURES THIGH.

R. A. Meredith, an elderly rancher, living on Cypress avenue, and one of the pioneers of the settlement, suffered a bad fracture of his thigh this morning. The accident occurred at the packing-house of the Covina Orange Growers' Association, and was due to a fall which he sustained by the slipping of a rope used to tie a load of empty orange boxes on his wagon.

$22.80 TO NEW YORK
Including Sleeper
is saved by using the elegant excursion cars, personally conducted, via Sunset-Piedmont Air Line. Dinner all the way, meals a la carte. Ask Southern Pacific agents or Grove Ketchum, 207 W. Third street, Los Angeles.—[Adv.

No Spot
On the Pacific Coast offers such excellent opportunities for investment at the present time as Santa Cruz. Write for particulars to Robinson & Co., Santa Cruz, Cal.

Excellent Opportunities
For small ranches in Santa Cruz County. Ideal place for seaside homes at remarkably reasonable prices. Write for full particulars. Robinson & Co., Santa Cruz, Cal.

Santa Cruz
Combines a splendid climate, magnificent ocean views and unparalleled mountain scenery as does no other spot on the Pacific Coast. Send for free copy of the "Santa Cruz Times," Santa Cruz, Cal.

California's Beauty Spot.
Salubrious Santa Cruz. Unequaled opportunities for securing homes and profitably investments. Write for free copy of the "Santa Cruz Times," Santa Cruz, Cal.

Our Readers
Should by all means visit Santa Cruz before returning East. Reliable information regarding this beautiful spot furnished by Robinson & Co., Santa Cruz, Cal.

Keep Your Eye
On Santa Cruz. Write for free copy of the "Santa Cruz Times."

EVENTS IN LOCAL SOCIETY.

THOUGH large affairs will be eschewed by many of fashion's favorites through the next few weeks, there will be pleasant little luncheons and dinners. Yesterday Mrs. R. P. McJohnston and Mrs. A. B. Barrett of Hollywood gave the first of a series of luncheons at their handsome home, Corona and Franklin avenues, in honor of Mrs. Barret's guest, Mrs. Fannie Burton Wintersmith of Chicago. Those who enjoyed the pretty affair were: S. S. Salisbury, Howell, Sheldon Borden, Burnett, H. C. Gooding, Dupuy, William Johnston, Frank Wiggins and Pusey of Kentucky. Today the second luncheon will be given, and those invited are: Mmes. West Hughes, W. D. Woolwine, A. W. Sanford, W. L. Graves, Will Strong, Thomas Lee, Milbank Johnson and Mrs. Charles George and Mrs. Wellington Clark of Hollywood.

Theater Party.

Mr. and Mrs. S. E. Knapp entertained last evening with a theater party at the Belasco, having as their guests Miss Ida H. Dehker, Miss Maude Lampman Sargent, E. W. Sargent and C. C. Clawson. Later a supper was served at Levy's.

For South Dakotans.

The home of Mr. and Mrs. S. M. Kiser of No. 732 West Thirty-second street was brilliantly illuminated on Tuesday evening, in honor of Mr. and Mrs. James Kiser of South Dakota. An old-fashioned supper was served, after which a prize contest was enjoyed. Those sharing honors in this were: Mrs. Hattie Bartholomew, Mrs. C. Rockwell, Miss Louise Irvin and Charles Elder. Guests from out of town were: Mrs. Walkup and Mrs. Hunt of Chicago, Mrs. Irvin and daughter of Seattle and Mr. Windslow of Arizona. Games and music served to pass the remainder of the evening.

Wistaria Club.

Miss Jessie Booth of No. 1192 Magnolia avenue entertained the members of the Wistaria Club Monday afternoon. The home was decorated with scarlet geraniums and ferns and in the dining-room where refreshments were served, a pretty effect in red and green was carried out. In the center of the table a low bowl of geraniums was set on a mirror, and at either end of the table, silver candelabra, with scarlet silken shades, cast a rosy glow. Hand-painted cards tied with scarlet ribbons marked the places. Guests included Misses Pearl Frankland, Harriette Chamberlain, Gladys Smith, Helen Stockbridge, Stanzy Johns, Charlotte Bell, Ruth Sommerfield, Ora Schreiner, Berly Brown, Kathryn Wells, Ines Ragan and Jessie Boothe.

Informal "At Home."

Miss Eva Frances Pike entertained last evening with an informal "at home" at her house, No. 2259 West Sixteenth street, having as her guests officers and teachers of the First Methodist Sunday-school. Light refreshments were served, and a number of charming vocal solos were given by Miss Margaret Caldwell, while Miss Pike herself delighted her audience with piano numbers. The home was decorated with greenery and roses, smilax being garlanded over the doorways and walls.

Wed in Pasadena.

Miss Gertrude Wilbur and H. M. Coriett were married at noon Wednesday at the bride's home in Pasadena. The service was performed by Rev. Mr. McCloud. Only close friends and relatives were present. On their honeymoon the coupe will visit Catalina, Monterey and San Francisco. They will afterward be at home to friends at Hotel Westminster.

Informal Cards.

Mrs. Charles Morton and her daughter, Miss Irene Morton of West Adams street, entertained a company of friends on Wednesday evening. Prizes given included a handsome cut-glass dish and a smoking set, won by Mrs. Walter Comstock and Dr. Bewald. Scores were marked on hand-painted cards, tied with pink ribbons and pink carnations, and ferns were artistically arranged throughout the home. There were about twenty guests.

Coaching Party.

Mrs. Elmer Barber of No. 617 South Hill street entertained a party of women friends Wednesday afternoon with a coaching party through the residence section of the city. The coach, which came from Yellowstone Park, where it is used all through the summer, is one of the finest of its kind, and was drawn yesterday by six handsome black horses. Mrs. Barber's guests included: Mmes. William G. Hayner, William Caldewood, Fred Van Camp, Laura Kellog, M. C. Seeley, Mary Osborn, Josephine Catron, William Sevier, Walter Pool, the Misses Florence Howard, Pearl Beard, Mabel Cruse, Bernice Burrows, Mabel Kellog, Mabel McGuire, Flossie Collins, Lulu Buden, Ivy Gillinger, Ethel Osborn, Julia Franklin, Eva Ferner, Abbie Slaughter, Grace Briggance, Lena Duden, Margaret Farnsworth and Clara Beard.

Fleur de Lis Whist Club.

Mr. and Mrs. J. S. Jones entertained the members of the Fleur de Lis Club on Tuesday evening at their home, No. 647 Ceres avenue. Those present were: Mr. and Mrs. George Miller, Mr. and Mrs. C. F. Otto, Mr. and Mrs. J. T. Dendinger, Mr. and Mrs. Perris, Mr. and Mrs. Will Folsom, Mr. and Mrs. Charles Clark, Miss Viola Otto, Miss Enid Jones, Miss Florence Dendinger, Clyde Miller, Guy Miller and Merl Dendinger. Mrs. Clark captured the lady's first prize, while Mrs. Dendinger was given the consolation. Mr. Dendinger won the first men's prize, while Mr. Folsom captured the consolation. The home was decked with bright flowers and foliage, and refreshments were served. The next meeting will be held at No. 507 East Fourth street, at the home of Mr. and Mrs. Miller on Tuesday evening.

Embroidery Club.

A number of women from Rochester, Minn., and of Iowa have banded themselves into an embroidery club, which meets every two weeks. Monday afternoon members gathered at the home of Mrs. Edward Coon of No. 822 South Figueroa street. Mariposa lilies, the first of the season, and roses were arranged about the house. During the afternoon refreshments were served.

For Engaged People.

The engagement has been recently announced of Miss Mildred Spencer and Frank Harwood, the wedding to take place the latter part of this month. Both Miss Spencer and her fiancé have a wide circle of friends who are interested in the approaching nuptials. Miss Alice Marston of Pasadena entertained on Tuesday complimentary to the bride-to-be. She was assisted in receiving by Miss Mildred Spencer, Miss Adele Spencer and Miss Virginia Whitcomb of Glendora. In the dining-room Mrs. Marshall Stimson and Mrs. Sherman Day presided at the tea and coffee urns. Yellow poppies and mustard glowed on the tea tables beneath the soft light of yellow-shaded candles, while myriads of yellow butterflies hovered above the table. Vocal solos were given by Miss Elizabeth Jones, and piano selections by Miss Grace Nash and Miss Helen Day of Los Angeles.

Surprise Party.

Miss Maude Gifford was pleasantly surprised at her home, No. 749 Lake street, by members of Laurel Lodge, Fraternal Brotherhood, of which she was formerly musician. Games were played during the evening. The prize for a guessing contest was won by William Elder. Those present were: Mr. and Mrs. F. D. Samuel, Mr. and Mrs. J. R. Bedam, Mr. and Mrs. William Bly, Mr. and Mrs. W. H. Elder, Mrs. Robert Gifford, Mrs. Julia Hatch, Mrs. Mattie Grantly, Mrs. Bessie Richards, Mrs. Jennie Hall, Mrs. E. C. Hutchison, Miss Alora Niman, Miss Flora Risdon, Miss Kate Griffin, Miss M. M. Booth, Mis Amey Hutchison, Miss Campbell, Miss Nettie Hewitt, Miss Nettie Gifford, Miss Maude Gifford, William Shuell, R. K. Cumberworth, Louis Ehlern, Ernest Dempsey, John Foster, Arthur Gifford, Bert Hatch.

Two charming sisters, Misses May and Katherine Schleuter of San Francisco are visiting relatives in Los Angeles for a few weeks. Miss May Schleuter is a favorite pupil of Mrs. Marriner-Campbell of the Bay City, and has a delightfully sweet and well-cultivated voice.

Notes and Personals.

Mrs. Guy Cochrane of Loma Drive will entertain on Friday with an informal tea in honor of Mrs. Payne of San Francisco.

Mrs. Addie Murphy Grigg will give a reading of "The Holy Grail" this morning at Cumnock Hall. This is the last reading of the series, and will be accompanied by themes from "Lohengrin" and "Parsifal," by Miss Alice Coleman.

Miss Ida E. Bowers, daughter of Mr. and Mrs. J. W. Bowers, has returned home after a visit with relatives and friends in Philadelphia, New York and Virginia. Miss Bowers will be at home to her friends on the first and third Thursdays.

Mr. and Mrs. P. M. Koenig of No. 620 East Twenty-fifth street announce the engagement of their daughter, Asta, to Rev. O. Satsinger. The marriage will take place in June at St. Paul's Evangelical Church.

Cecil Wilcox of Toluca, who has been visiting a few days with his sister, Mrs. Lindesmi of East Thirty-third street, left yesterday for Santa Lucrecia, Vera Cruz, Mexico.

Mr. and Mrs. Frank Calvin Elliott and baby daughter, Florence, are again occupying their home in Boyle Heights, having returned recently from an extended stay at Fresno.

Mrs. L. Y. Visscher has moved to Ocean Park on account of failing health.

SWAN-STORK COMING.

Interesting Event Expected This Month in City's Aquatic Colony at Westlake Park.

The stork that supplies swans with cygnets is hovering over Westlake Park. If all goes well, the city of Los Angeles soon will have seven fuzzy little birds with long necks to add to its large aquatic collection at the various parks.

For several weeks the pair of swans that grace the sheet of water at Westlake Park have been preparing for the event. The eggs were laid, one every other day, from the 11th of last month until the 23d, when the process of incubation began. The nest is in a secluded spot at the north end of the lake, screened from the eyes of the curious by palm fronds.

Owing to the savage nature of the large birds at this time, and to prevent the intrusion of other aquatic birds and the public, a wire fence has been placed about the nest. On the water side is left an expanse of lake surface that affords necessary facilities for the large swans when one or the other is not on the nest, for the male, as well as the female, takes his turn in covering the eggs.

It requires thirty-six days for the hatching of a swan's egg, and it is expected that the brood of cygnets will be out of the nest a little before the last of this month. For two or three weeks thereafter the young birds and their parents will be confined within their cage, after which they will be given access to the entire lake surface.

Three broods of cygnets already have been raised at Westlake Park: Two of the birds met death by accident last year, while the remainder have been placed at Echo, Eastlake and Hollenbeck Parks.

The regular bi-weekly meeting of the Isthmian Canal Commission was held yesterday at New York. All the commissioners attended except Maj.-Gen. George D. Davis, who is now at Panama. According to Rear-Admiral John G. Walker, the chairman of the commission, the matter of contracts for supplies was not taken up openly, only routine matters being considered.

FREE ELECTRIC BELT FOR MEN

until cured. If you suffer from debility, drains, losses, varicocele, or rheumatism, lame back, etc., send for my famous belt. Use it 60 days, and if cured pay me; if not, return it. Price $5 up, when cured. No deposit or advance payment. Half price for cash. Write today for full information. DR. E. H. SANDEN, 997 Market St. San Francisco. Established 40 years.

The High Standard

Of our coffees is due largely to our experience in selecting, roasting and blending.

A GOOD Java and Mocha BLEND PER POUND 25c

3 pounds for 65c this week (Well worth 22c a pound)

The Plantation Coffee Co. 217 Mercantile Place

Home Phone 6917.

LASH'S KIDNEY & LIVER BITTERS

A PLEASANT LAXATIVE NOT INTOXICATING

$350 High Grade Clarendon Piano TO BE Given Away Absolutely Free

$350 High Grade Clarendon Piano

A brand-new piano—standard size—7 1-3 octaves—ivory keys—Boston roll fall board with continuous nickel plated hinges throughout. Double veneered, handsome mahogany case. Entire bass is copper-wound strings. In tone, workmanship and materials we'll be glad to have the CLARENDON compared with any piano. We confidently believe the CLARENDON the best $350 piano in the market today.

This is the piano we shall give away absolutely free. Read conditions. If you own no piano or organ you are entitled to a ticket. Your opportunity is as good as any other person. If you are among the first 100 to call, you get two tickets. Absolutely free. No cost to you other than your effort in coming to our store for the ticket.

LOS ANGELES' NEW MUSIC CONCERN

Metropolitan Music Co.

324 Fifth Street

So there is "something new under the sun." A new music concern, but the name is all there is about it that is new. The S. A. Brown Co. has gone out of business and the Metropolitan has come in. It's much the same concern, only bigger and better than ever. Improved facilities, and a line of pianos second to none in the State. Men who compose the new company are not new. Men who will prosecute the business of the Metropolitan are not new in music or business circles. Mr. S. A. Brown is president of the new company. Mr. Brown is known to be the best informed piano man in this western country, the shrewdest buyer and the most aggressive and progressive worker. He has been a member of one of the largest music firms in this city for many years, and is well known by a large majority of the residents of Los Angeles and the Southwest.

Twill thus be seen that it has been Mr. Brown's business to know pianos precisely, not in a general way. His selection of pianos to be handled by us is proof all conclusive. A line of pianos which have never before been placed before Los Angeles people in anything like a square and fair manner, KNABE, MASON & HAMLIN, FISCHER, CLARENDON, as well as other pianos in our stock will now have a representation befitting pianos of their high standing and merit. Term payments will be given when desired.

BEGINNING today, March 10, 1905, there will be given to each and every family sending a member of their family to our store, 324 West Fifth Street, two tickets, each ticket entitling the owner to one opportunity on the piano. When 200 tickets shall have been so placed, only one ticket will then be given to each family.

You Have Nothing to Buy, No Promise to Make

You Have Nothing to Do But Call at Our Store and Procure a Ticket.

Tickets will be Issued and Piano will be Given Away Under the Following

CONDITIONS

No Ticket will be given to a family which owns a piano or organ.
Two Tickets will be given to each family until 200 tickets shall have been given out.
Only one Ticket will be given to each family after the first 200 tickets shall have been placed.
Tickets will not be given to children, unless accompanied by parent or guardian.
Disposal of the Piano will take place at our store on Wednesday, March 22, 1905, at 8 p.m.
Tickets may be secured and Piano may be seen at our store, 324 West Fifth Street, Los Angeles.
Disposal of the Piano will be conducted by persons to be chosen by the daily newspapers, and shall be conducted according to such methods as these persons shall deem most fair and impartial.

STORE WILL BE OPEN EVERY EVENING UNTIL 9 O'CLOCK.

Metropolitan Music Co.

Successors to S. A. Brown & Co.,

324 West Fifth Street, Los Angeles.

STRAIN TOO GREAT

The strain and struggle of busy life causes nine-tenths of the daily aches and pains and kidney sufferings of humanity.

The busy folks—who work hard and rest little, who think hard and sleep little, are those who overtax the kidneys most.

To overwork the kidneys is to congest and clog them—to disturb and hinder them in their great work of filtering the blood.

Busy men and women are too apt to neglect sick kidneys. In spite of aches and pains and urinary disorders they go on overworking until the kidneys give out.

There is no middle road for the kidney sufferer. He must either help and cure the kidneys, or go the downword course towards fatal diabetes and Bright's Disease. There is no standing still.

Doan's Kidney Pills will cure you. This great kidney specific has restored thousands of kidney sufferers to complete and permanent health. It is intended for the kidneys and for the kidneys only.

Watch for Symptoms of Kidney Diseases. Regard Backache as a Danger Signal. Test the Urine. Help the Kidneys Do Their Work. Cure Them When They Are Sick

HOW TO TELL—There are many symptoms to tell you of sick kidneys. First, the many aches or pains—
Dull aching in the small of the back.
Sharp pains when stooping or lifting.
Rheumatic aching in the muscles.
Neuralgic pains in the nerves.
Headaches, sideaches, gout, sciatics.
And the urinary symptoms, some apparent, some found by simple tests—
Frequent passages day and night.
Scalding, due to inflammation.
Scanty passages, or a stoppage.
Red, thick and ill-smelling urine.
Cloudy or brick-dust sediment.
Greasy, frothy, or staining urine.
Other common symptoms are:
Puffy eyes; swollen limbs.
Pallid, waxy complexion.
Drowsiness, lack of energy, languor.
Dizziness, "spots" before the eyes.
Weak heart; debility, indigestion.
There is only one thing to do when any of these symptoms appear, and that is to cure the kidneys. No need to experiment. Doan's Kidney Pills have cured hundreds of people in your own city. Their testimony proves it.

Los Angeles Proof

H. J. Gardner, barber, of 634 Bellevue avenue, says: "I have been so bad with headache that I was confined with backache that I was constantly across the loins for the slight assistance that make-shift afforded. These attacks occurred for at least eighteen or nineteen years. I knew from other indications that my kidneys were either weakened or overexcited, but I was at a loss what course to pursue to get relief. Advertisements about Doan's Kidney Pills induced me to go to Doan's drug store, corner of Spring and Second streets, for a box. At the present time not only am I free from backache and other incidentals due to kidney complaint, but there has not been the slightest appearance of a recurrence."

If you wish to try Doan's Kidney Pills free of expense, write to Foster-Milburn Co., Buffalo, N. Y., for a trial box.

DOAN'S KIDNEY PILLS

For Sale by All Dealers. Price 50c. Foster-Milburn Co., Buffalo, N. Y., Prop.

AUTO VEHICLE CO.

YOU BEAT

Old Father Time When You Take to the

"TOURIST" CARS

TOURIST TOURIST

"To a man or woman run down and in need of change, I can conceive of no method of travel so invigorating as this."—Dr. Wm. G. Eynon, "The Automobile as a Prescription," in Leslie's Monthly for February.

The "TOURIST" cars offer you a maximum of safety, health and pleasure at a minimum of cost. We invite the most searching examination of this claim.

Auto Vehicle Company

Successors to the

PARROTT CARRIAGE MANUFACTURING COMP'Y

COR. TENTH AND MAIN STREETS.

AUTO VEHICLE CO.

NO MATTER

How hard you are to please, our Wines will more than satisfy you.

5-year Old Port, per gal. 60c

5-year Old Sherry, Angelica or Muscat, per gal. 75c

20-year Old Port, Sherry, Angelica, Muscat, Malaga, Madeira or Orange, per gal $1.50

Edward Germain Wine Co.

Dealers in Fancy Foreign and Domestic Groceries

Both Phones 919 635 S. Main Between 6th and 7th Sts. Hotel Madison Building.

FREE TO SCHOOL CHILDREN

The Times will give FREE to each School Child presenting this notice a patented, substantial paper cover for books. The cover is so constructed that it can be made to fit any book up to 9x12 inches in size, and will be found a good protection.

THE LOS ANGELES MEDICAL INSTITUTE

452½ South Broadway, Corner Fifth

We have the largest practice because we give the most expert treatment at the lowest rates. Any Disease $5 per month. Medicines all Free.

SHOWER OF GOLD.

(Continued from First Page.)

Bullfrog. Grain costs from $25 to ...ch hay and grain are kept down ...e to this price only because there ... two big ranches in the Pahrump ...ey, between Ivanpah and Bullfrog. ...ying the Bullfrog country. ...for pioneering all these dull years ... the desert, these ranchmen are ...ing a sudden rich harvest this ... their hay sells for $15 on the ... They are getting rich. ...ange to say, the freighting is as ... by way of Manvel as from ... much nearer Bullfrog. This is ...use the freighters like to go in ... there are blacksmiths and sup...

...very teams cost from $7.50 to $10 a ... for the same reason that makes ...ting high. Drivers get $50 a ...h and board. ...vel is not a mining town; it is a ...betting depot; the stage offices ...here; the big cattle companies ... their headquarters here; drum... and typewriter agents and ho...

...s the outlet for Searchlight, to ... as automobile line runs, and ... which quantities of are are ...ed. ...vel is west the Bullfrog country ... when the railroad goes through. ...s a lovely business traveling on ... Manvel. ...ry ten minutes the train re... with a yawn while the Mexican ...n hands run on ahead to take the ...re off the track, washed down by ...eavy rains. ...occasions a weird phenomenon— ...dian hurrying.

AT IVANPAH.

...particular train got into Ivan... in hour and a half late. ...real Ivanpah is a mine; the ...is a Chinaman cook, some white ...three "shake" houses and a rail... depot named after the district; ...ans "clear water" in Piute lan...

...in the middle of a big district—Providence, the Mescal; Copper ... Ivanpah, the Calcium. Many ...ese mines are not now being ...

...pah is the scene of the farce... ...of the desert—the famous borax ...line. ...sadness and firm regret it was ...ded that the celebrated thirty-... borax team, of billboard-... fame, would have to sink into ...t in favor of a traction engine, ...ed to yank borax out of Death ... at a terrific rate. They graded ... through the desert to Ivanpah, ...t the engine go with stunning ...

...raveled one impressive mile ... the sand, and had the mortification ... being pulled out by the de... thirty-two mules. It now stands ... in the sun and the weather at ... an old stage station on the ... State line. ...borax is hauled out of Death ... at present. ...ah is a depot for supplies from ...gales for the new mining towns. ...ht rates from there are 4 cents ...d by wagon to Bullfrog. ...site of these fearful prices, the ...Los Angeles drummers going ... have done famously. Only ... Angeles firms have sent men ...th Denver and Salt Lake have ...ore active.

HEAVY STAGE DOSE.

...ge was waiting at the station; ...e I see a stage waiting at a ...tinct, newly born, will make ... to the woods. Staging from ... one day until dawn the next ...et sleep is a little too much ...dose.

...passengers were Auguste Mar... ...vastly charming and educated ...gentleman, who lives in Los ...and who was bound for the ...Johnnie mine, in which he has ...on the Jap cook, bound for the ...o mine near Sandy, and a girl ...e cooks and "impressions" of ...ert; she was bound for Bull... where her mother lives. ...stage follows the line of the ...ty-miner trail through from Salt ... to California. Poor old Furtv... ...ey innocently trudged through ... the world's greatest gold fields ... to learn "diggings." ...part of the ride was interesting ... to console one for the 19 stage ...

...ness band of wild burros ...antalize the prospectors, which ... can catch, and which a good ... have killed their horses ... was seen peacefully brows... the desert. They seem built on ... general specifications as tame ...

...vis gentleman described the ... army maneuvers; the Jap ...himself up to a wild pitch of ...words trying to explain that ...doesn't cook fish after the ... plan; the girl said she ...be happy if she had to live ... a desert, and all was well. ...nd passed the mouth of the ...ne State Line Pass, through ... was proposed to build the ...road originally.

PROPOSED RAILROAD.

...the desert were little tell... surveyors' flags. ...the Santa Fé people in Los ...claim that the road has no in... of building through here. In ...Col. A. B. Brown of that ...have been surveying out ...order to take that "new" feel... ...t is, the Santa Fé has al... ...a proposed road to Bull...

...ses onto the present branch ...Ivanpah, goes through State ... through Sandy, Manse ...ranch,) Bullfrog and Tono... ...is about 200 miles. ...party, of which C. R. Ran... Southern Pacific engineer, is ... making a railroad survey ...the Amargosa Valley. This ...is supposed to have something ...with the Pacific Coast Borax ... One end of the proposed ...sixteen miles above Beatty, ...miles are. ...diesel-equipped survey party ...parallel with this line, about ...south and west. This party ...purpose a secret. It is said ...Daggett as one objective, and ...by Los Angeles capital. ...were changed at Roach, in ...of the proposed Santa Fé ...

...came, rubbing out the flame ...purple mountains out across ...Lake road, and the stage ...on, mile after mile, in the ...Men would rise suddenly up ...hide with a menacing threat ...attitude, then turn into dead ...under the whack of the ...white ...

...after dark when the ...Springs finely twinkled ...the glum blackness and the ...up with a flourish in ...the store."

BLACK-EYE TOWN.

...ment is the meaning of "the ...who has been on the ...symposium, gentlemen's ...of trade, the chamber of ...all with a background of ...tiled" shirts. ...is the desert boom ...made the target of roasts ...where city lots have been ...out of the boundless, ...far-as-the-eye-can-reach ...sold to tenderfeet by the ...tes. Lots are sold at ...a terrible black eye to

SHOWER OF GOLD.

(Continued from First Page.)

Feeding. Grain costs from $25 to

...ish hay and grain are kept down ...ce in this price only because there ...ve big ranches in the Pahrump ..., between Ivanpah and Bullfrog. ...ing the Bullfrog country, ...e pioneering all these 'cull years ...e desert, these ranchmen are ...ng a sudden rich harvest this ...their hay sells for $15 on the ... They are getting rich.

...ge to say, the freighting is as ...by way of Manvel as from ...y coach nearer Bullfrog. This is ...e the freighters like to go in ...there are blacksmiths and sup-

...y rooms cost from $7.50 to $10 a ...for the same reason that makes ...thing high. Drivers get $50 a ...and board.

...ere is not a mining town; it is a ...freight depot; the stage offices ...the big cattle companies ...their headquarters here; drum-...and typewriter agents and ho-

...s the outlet for Searchlight, to ...no automobile line runs, and ...rgely quantities of ore are

...ivanpah is not the Bullfrog country ...to which the railroad goes through. ...a lively business traveling on ...Manvel.

...ty ten minutes the train re-...with a yawn while the Mexican ...heads run on ahead to take the ...along the track, washed down by ...rains.

...ations a weird phenomenon—...hurrying.

AT IVANPAH.

...particular train got into Ivan-...hour and a half late.

...real Ivanpah is a mine; the ...a Chinaman cook, some white ...men "shake" houses and a rail-...depot named after the district; ...the "clear water" in Piute lan-

...in the middle of a big district—...providence, the Mescal, Copper ...Ivanpah, the Calcium. Many ...mines are not now being

...ah is the scene of the farce-...of the desert—the famous borax ...line.

...optimism and firm regret it was ...found that the celebrated thirty-...horse team, of billboard-...fame, would have to sink into ...in favor of a traction engine, ...used to yank borax out of Death ...at a terrific rate. They graded ...across the desert to Ivanpah, ...the engine go with stunning

...traveled one impressive mile; ...in the sand, and had the mortifi-...of being pulled out by the de-...thirty-two mules. It now stands ...in the sun and the weather at ...an old stage station on the ...State line.

...ivanpah is hauled out of Death ...at present.

...Ivanpah is a depot for supplies from ...Nipton for the new mining towns. ...rates from there are 4 cents ...hauled by wagon to Bullfrog.

...Nipton of these fearful prices, the ...Los Angeles drummers going ...have done famously. Only ...Los Angeles firms have sent men ...to Denver and Salt Lake have ...been active.

HEAVY STAGE DOSE.

...Nipton was waiting at the station; ...I see a stage waiting at a ...depot, newly born, will make ...through the woods. Staging from ...Nipton one day until dawn the next ...morning deep is a little too much ...for me.

...Nipton were Auguste Mar-...quis farming and educated ...Prussia, who lives in Los ...Angeles, who was bound for the ...Bullfrog, in which he has ...interest; a cook, bound for the ...same mine; Sandy, and a girl ...with "impressions" of ...Nipton was bound for Bull-...frog to see mother lives.

...Nipton leaves the line of the ...Salt Lake trail through from Salt ...Lake to Ivanpah. Poor old Forty-...niner, badly tradged through ...Nipton, greatest gold fields ...Nipton." ...Nipton of the ride was interesting ...Nipton one for the 29 stage ...Nipton.

...Nipton band of wild burros ...Nipton the prospectors, which ...Nipton stock, and which a good ...Nipton killed their horses ...Nipton seen peacefully brous-...Nipton. They seem built on ...Nipton specifications as tame ...Nipton

...Nipton gentleman described the ...Nipton maneuvers; the Jap ...Nipton up to a wild pitch of ...Nipton trying to explain that ...Nipton cook. Ssh after the ...Nipton the girl said she ...Nipton it she had to live ...Nipton and all was well.

...Nipton the mouth of the ...Nipton Line Pass, through ...Nipton proposed to build the ...Nipton originally.

...Nipton RAILROAD.

...Nipton desert were little tell-...Nipton flags.

...Nipton Santa Fé people in Los ...Nipton that the road has no in-...Nipton of building through here. In ...Nipton A. B. Brown of that ...Nipton been surveying out ...Nipton to take that "new" feel-...Nipton loved boots.

...Nipton the Santa Fé has al-...Nipton proposed road to Bull-

...Nipton the present branch ...Nipton goes through State ...Nipton through Sandy, Manse ...Nipton Bullfrog and Tono-...Nipton about 200 miles.

...Nipton of which C. R. Ran-...Nipton Pacific engineer, is ...Nipton a railroad survey ...Nipton Amargosa Valley. This ...Nipton supposed to have something ...Nipton the Pacific Coast Borax ...Nipton and of the proposed ...Nipton miles above Beatty, ...Nipton Death Valley, where ...Nipton are.

...Nipton proposed survey party ...Nipton with this line, about ...Nipton and west. This party ...Nipton is a secret. It is said ...Nipton to one objective, and ...Nipton by Los Angeles capital. ...Nipton designed at Roach, in ...Nipton the proposed Santa Fé

...Nipton rushing out the flume ...Nipton mountains out across ...Nipton sand, and the stage ...Nipton after mile. In the ...Nipton would rise suddenly up ...Nipton with a menacing threat ...Nipton then turn into dead ...Nipton under the whack of the

...Nipton after dark when the ...Nipton through finely twinkled ...Nipton blackness and the ...Nipton with a flourish in ...Nipton town.

...Nipton-EYE TOWN.

...Nipton is the meaning of "the ...Nipton who has been on the ...Nipton gentlemen's ...Nipton the chamber of ...Nipton background of ...Nipton shorts.

...Nipton the desert boom ...Nipton the target of roasts ...Nipton city lots have been ...Nipton out of the boundless. ...Nipton-eye-can-reach ...Nipton transferred by the ...Nipton Lots are sold at

...Nipton black eye to

what should have been the best town in the desert.

People around there claim that the Salt Lake road has given the place a good many backhanded swipes and discriminated in favor of Las Vegas, where the company owns all the property, and which promises to be the desert metropolis, to which business people from Los Angeles are now rushing.

MINING ACTIVITY.

The mining interests out here have, however, begun a counter move to take the center of the stage from Las Vegas back to Good Springs.

As soon as the Salt Lake is open for traffic, three or four months from now, Good Springs will be made the distributing depot for a big scene of activity.

The May Kirby, the Ruth, the Keystone, the Columbia, Hoosier, "99," Cinnebar, Kent, and other mines on the east slope about Good Springs, most of which are not shipping on account of the excessive tolls on the wagons, will begin shipping through Good Springs to Good Springs siding on the Salt Lake as soon as the traffic begins, as will also the rich Hearst copper mines and others on the west side.

Good Springs, the town, is in a pocket of the hills about seven miles up from the siding of that name.

It is figured that ore can be hauled to the Good Springs siding for $12 a ton; cheaper if roads come through there. This Good Springs siding is 118 miles from Bullfrog, the present scene of the craze.

Bullfrog will put in its own reduction works; supplies will be shipped in, however, by way of Good Springs. It is claimed that it will be as cheap for Salt Lake City as via Las Vegas.

Freighting by wagon is claimed to be better via Good Springs than Las Vegas, because there are more towns, more feed and relay stations.

CLIMBING TO SANDY.

After supper at Good Springs, fresh horses were put to the stage. Then began the long climb. The road rises 800 feet to the summit, then pitches headlong into Sandy, the drop being 1800 feet in nine miles.

We passed white prairie schooners looming up wanly out of the night along the road—graders lured by a pool of mine owners to improve the road.

Sandy is the outlet to the Keystone and other important mines. The Keystone has a soft-ore reduction works there. The town has good water.

Sandy was gathered in the inevitable store. The Jap left at Sandy; but the old prospector billed to take his place as passenger, backed out as bashfully as a little girl, "afeerd he might be crowding the lady."

The gentle, almost reverend deference shown to women out here on the desert is touching. Morals are pretty good. You could leave your watch hanging on a tree and come back next year and find it there.

There was a new driver and new horses at Sandy, but the same old stage. The miseries of that ride are not to be told of—except in swear words.

The girl's side combs went askew, but she was a heroine. She was the one who never would confess to cold or sleepiness. We would go to sleep, absolutely to sleep hanging on like grim death to the seat in front, pitching and banging around the seat, escaping a spill-out by a miracle, as the stage suddenly pitched down into the coulees. It was bitter, bitter cold.

FABULOUS BONANZA.

We passed the Stump Springs, which have a secret as interesting and as rich as the mythical Peg-leg mine. It was here that the secret of Bryfogel's fabulous mine perished.

In '61 some young men started from Northern Nevada to join the Confederate army, making a wide detour by Texas. On the way they found a mine of astonishing wealth, the equal of the Peg-leg.

The others, on fire with the war fever, would not stop; went on. Bryfogel stopped; took specimens to Austin, Nev.; got a party, came back. Couldn't find it again. Narrowly escaped hanging at their hands. He would not go back without finding the mine. The others left him a part of their scanty store of provisions and returned.

Bryfogel, while drinking at the springs was hit by an Indian with a native hatchet and lost his reason. He died in a San Francisco hospital, never able to gather his befuddled senses enough to describe the location of the mine.

He died begging his friends to find the mine and vindicate him before the people of Austin.

Never a season passes that prospectors do not come plodding through looking for the mine.

Specimens of the ore are still owned by people around here, presents from Bryfogel on that visit to Austin. It is not like any ore ever found since.

Straining one's eyes into the utter blackness during the night ride had a peculiar effect. The desert seemed to be rising in sheer cliffs on either side, falling away in huge gullies, a steep cliff lay just ahead, and one instinctively braced one's self to help the horses, when, lo! they trotted serenely along on level ground. Then, biff! they would go into a gully.

"SIX MOONS."

At last the girl cried plaintively: "I can see six moons." Everybody laughed hysterically; we all could. The hours of eye straining, it was. The stars stood out big as moons, only ragged and frayed at the edges.

At last we pulled up at the White ranch at dawn. A warm fire and breakfast waited.

The official name of the ranch is Manse, which means "grape vine" in the Indian tongue.

This White ranch of 750 acres or more certainly must be one of the most beautiful farms in the world. A mountain stream bubbling up through a giant spring on the place, runs just in front of the old hacienda.

This is sort of hotel, and a most excellent one. Prospectors are continually drifting in and out again with their burro teams. The talk on the old porch is of claims and ore and bonding and the talk of the mines.

Out across the corrals is the beautiful Charleston peak; the hills are heavily wooded. White and an old prospector named Clark have a sawmill up there.

White and the Pahrump ranch, six miles beyond, supply the whole valley from Bullfrog to Sandy with hay, fresh meat, etc. White is the big man of the valley, postmaster, census taker, election officer. He is a man of education and parts.

He must be making a great deal of money. The ranch is at the junction of the stage line from Las Vegas and Ivanpah. When the railroad comes through an important town will certainly be built here.

It is the supply place for the big Johnnie mine, twenty-five miles away—one of the old Mormon mines, abandoned and now reclaimed by Los Angeles men. His ranch is run entirely by Piute Indians. His charming daughter is the belle of the valley—one of the few women in it, by the way. She is a typical western girl. Raised on the desert, she is a splendid shot and a superb rider. She says that she is never very happy away from the desert.

"Dat's right," chimes in an old German prospector. "I sold my claim at Sandy to go spend my old age in the city. Next year, I buy heem back for $1500 more'n I sold heem for. I get lonesome for the desert."

And now on to Bullfrog!

The condition of Russell Sage, who has been ill for several days, is reported much better. He has been suffering from a heavy cold.

Hydrozone

Cures

Sore Throat

A Harmless Antiseptic.

Endorsed by the medical profession. Send ten cents to pay postage on **free trial bottle.** Sold by Leading Druggists. Not genuine unless label bears my signature:

Prof. Charles Marchand

611 Prince St., N. Y.

Write for free booklet on Rational Treatment of Disease.

Ocean Park Heights

There is big money in it.

LOCAL RAILROAD RECORD.

NORTHERN LINES BECOME ACTIVE.

MILD WEATHER SENDS THEM AFTER ORANGE TRADE.

Railroad Men Estimate That One-half of the Season's Crop Has Gone Forward—Shippers Take Advantage of New Power and Demands Much in Return for Favors.

Moderation of weather conditions in the Middle West has added zest to the scramble of the railroads for orange shipments. The northerly routes, which could command but little of the business during the extremely cold weather that prevailed in the territory through which they pass, are making a strong bid for their share. Much of the business already is going their way.

Railroad men estimate that, with a little more than 11,000 cars already shipped, one-half of the season's crop has gone forward. They are less optimistic over the size of the crop than are some shippers.

Of the total crop, representatives of the transportation lines figure that it is controlled in practically equal proportion by the Citrus Union, the association and the independent shippers.

Under the new order, by which the shipper is permitted to route his oranges to their destination, instead of leaving it to the initial lines, the traveling agents of the railroads are having a merry time in getting business. They confine their attention almost exclusively to the independent shippers, of which there are about sixty-five, leaving the business from the union and the association to be cared for by the resident agents in Los Angeles.

The chippers, it is said, seem to have forgotten that there have been changes in the situation since the time, several years ago, when they were untrammeled in giving routing orders.

If they cannot get rebates, they want something just as good. Demands for transportation are met with daily, and it takes a tactful agent to get business for his company without entangling himself in annoying obligations.

Even when it is shown the shippers that the Interstate Commerce Law prohibits the giving of transportation or any other concession for business, the shippers are just as insistent that they get something in return, threatening to go to opposition lines if they do not get what they ask.

It is declared by the railroad men that very little transportation is being passed out and that the business is being secured almost entirely on the merits of the respective railroads.

Railroaders complain that the orange business now is far less remunerative than when the initial lines controlled the routing. In addition to the largely increased force of traveling agents that is necessary, with the consequent increase in expenses for incidentals, the shippers demand constant advices as to the progress of their cars, necessitating large bills for telegraphing that must be met by the railroads.

With the law squeezing out some of the profits, it is not considered remarkable that the railroads are circulating petitions protesting against any further rate legislation.

POPPIES FAIL TO POP.

GOLDEN DREAM IN LIMBO.

When Mr. Huntington returns to Los Angeles from New York he will look in vain for the beds of poppies that he may have expected to adorn the roadbeds of his interurban lines that radiate in almost every direction from Los Angeles, and especially on the Pasadena short line.

Sad to say, the poppies have not popped.

Of the 600 pounds of choice German poppy seed that was sown with such care six months or more ago, it cannot be ascertained that one sprout has poked itself above the ground.

The flower-bedecked roadway still is but a golden dream, although some of the railroad officials have hope that the seed yet will germinate. They think the German seed may not have become naturalized, as it were, and that, when it gets used to its new surroundings it will burst forth in one glad song of color.

FROM FOREIGN LINES.

VISITING RAILROADERS.

Dr. R. Harvey Reed, chief assistant surgeon of the Union Pacific at Rock Springs, Wyo., who has come to Southern California for the benefit of his health, is at the Lankershim with Mrs. Reed.

H. T. Greene, chief rate clerk of the Salt Lake line, has returned from Chicago, whither he went to attend a rate meeting.

J. C. Morrill, superintendent of the ore docks at Superior, Wis., for the Great Northern Railway, is spending a brief vacation here and at Redondo. He is accompanied by his wife and A. C. Hallum, weighmaster for the company at the same place.

Miss Alice M. Ward, private secretary to W. F. Fitch, president and general manager of the Duluth, South Shore and Atlantic Railroad at Marquette, Mich., is a Los Angeles visitor.

While the Gas Was Out.

During the progress of a recent criminal trial in Buda-Pesth the gas suddenly went out and there was a delay of five minutes before the lights could be turned on again. Then it was discovered that the pockets of practically every person in the courtroom had been picked. So great was the dexterity of the artists who turned the trick, that the presiding judge was not aware that his "wad" was gone until a bailiff told him his pocket was inside out. It was doubtless an unlucky day for the prisoner at the bar, although on that point we have no definite information.—[Law Notes.

CONSTIPATION

is the starting point of disease. It can be easily removed by taking, on arising, half a glass of the Natural Laxative Water,

Hunyadi János

Lonsdale and Fruit of the Loom Muslin 6½c Today

TRADING STAMPS GOOD AS CASH

Every trading stamp issued by us will be redeemed —notwithstanding the reports to the contrary.

DOUBLE TRADING STAMPS UNTIL 12 O'CLOCK---NOON TODAY

J. R. Lane Dry Goods Co.

327-329 South Broadway

BARKER BROS.

THE MARVEL OF THE **Furniture World**

115,000 SQUARE FEET OF FLOOR SPACE IN ONE MAMMOTH DOUBLE STORE

420-28-30-34 SO. SPRING ST. 413-15-17 SO. MAIN ST.

The

Refrigerator Season Has Opened Up

The Great Glazier Refrigerator

We have found that there is a demand for refrigerators of artistic design, provided they are of superlative merit and of medium price. We sought to get the one refrigerator that would answer this purpose and found it in the Great Glazier. It is porcelain lined, has air-tight locks, movable flues for cleaning, sliding adjustable shelves. In every detail the construction is as near perfect as it is possible to make it. The walls are provided with an air space which prevents the moisture from within from reaching the outside case and swelling it out of shape.

The refrigerator pictured is the popular one for the home. Golden oak, with quarter-sawed oak panels, zinc-lined, eight walls, 42 inches high, 26 wide, 17 deep; 50 pounds of ice capacity. Price—

$12.75

Highest World's Fair Prize Medal

This distinction was awarded on every one of the many points of favor possessed by the Great Glazier. The sliding adjustable shelves are appreciated by every woman from the fact that a number of them placed where desired increases the capacity of the refrigerator by one-third without extra cost. Solid cast brass trimmings are used.

One of the principal features is the fact that the air circulating system provides for the least consumption of ice, producing the best results and never allowing impurities or smells of one food substance to affect another.

COOKING WITH GAS

Knowledge how to use gas-burners for light is not common; most burners give half-light, waste half of the gas. And cooking is newer. Ask at the gas-office.

Auctions.

AUCTION

27 cows and horses, 1 9-room house, Tuesday, March 14, 10 a.m.

The entire dairy outfit known as the RIO LAWN DAIRY, 1 mile south of Jefferson street, on Figueroa street, at crossing of Redondo Electric Line.

21 head of fine dairy cows.
3 yearling heifers.
1 Jersey bull. 2 work horses.

The above cows are Durhams, Holsteins, Guernseys and Jerseys, nearly all fresh or coming in soon.

1 9-room house, to be removed.

Also farm wagon, spring wagon, 2-seated surrey, harness, milk route, sheds, stanchions, milkhouse, etc. Everything will be sold without limit or reserve, as property will be subdivided and must be vacated at once. Terms—Six months time with approved security.

W. T. Austermell, Owner.
RHOADES, REED & RHOADES, Auctioneers.

Rhoades, Reed & Rhoades

REAL ESTATE, LIVE STOCK AND GENERAL AUCTIONEERS.

Guaranteed estimates on Household Furniture or bought outright for Cash.

Salesroom 730 S. Spring St. Both Phones 1251

C. M. STEVENS

Furniture and General Auctioneer
Office 203 TAJO BUILDING.

Thos. B. Clark

Auctioneer, 133 S. B'way. Red 2873. Home 1507.

Blood and Skin Diseases a Specialty. Positively Cured in from 4 to 40 Days.

Dr. Melvin E. Sykes, M.D

Removed from 203½ South Broadway to 603½ S. Spring. Grand Pacific Hotel. Rooms 1 and 2.

Functional Decline Organic Weakness

My treatment of this condition is the most rational and scientific ever employed for the restoration of functional order of the reproductive system.

HAVE YOU MET

With Failure?

Many Men Have, Simply By Being Treated for

Conditions They Do Not Have

I accomplish more in one week's time than can ever be accomplished by guessing through the mail. You have tried it and failed; so have others. There is no certainty in guesswork.

Varicocele

I cure in 4 to 6 days. Many men have treated unsuccessfully for varicocele. My treatment is painless and the results are complete forever.

Stricture

I cure in the right way, once and for all. I remove all urethral obstruction, inflammation and soreness and restore the membranes to a healthy condition, usually in 10 to 15 days.

Contracted Diseases

Failure to cure quickly these conditions is due to harsh measures, which are the direct cause for chronic conditions. My treatment is the most cleanly and perfect known.

I cure Rectal, Kidney and Bladder Troubles, Piles, Fistula and Blood Diseases, Wasting, Nervous and Chronic Conditions causing functional derangement, impairing strength and vitality.

Dr. Morton

316 South Broadway.

MEN

We are Specialists for Varicocele, Hydrocele, Stricture, Piles, Fistula, Blood Diseases, Contracted Diseases, Private Diseases, Loss of Vital Power, Kidney and Bladder Troubles.

We want to impress the fact on everyone that our treatment is based on thoroughly scientific methods, the result of knowledge acquired in our twenty-one years of actual and continuous work. Each individual treatment is prepared by us for that especial case. We have no use for and never prescribe patent medicines. Every case that comes to us is made our especial care and study. As the case progresses every condition is carefully noted, the patient getting just such treatment as conditions call for. We are thoroughly versed in all complications that may arise and thus enabled to guard against many conditions that may delay or prove detrimental to the patient. We wish it implicitly understood that we always mean just what we say. We never advertise to do what we cannot do.

Kidney and Bladder Trouble

Dr. Harrison & Co. are phenomenally successful in these troubles, every case that comes to them is carefully examined and the true cause found for existing conditions. It is then easy for us to treat the case understandingly, not all men know how to treat them. Our experience for years has taught us just how to cure the very worst of these troubles. Our success in curing demonstrates the positive proof of our ability.

Weakness

This trouble—the bane of men of all ages—we cure. Our treatment is direct. We take pleasure in making clear to every man who calls for consultation the cause the course and outcome of his particular case. There is no charge for consultation.

Contracted Diseases and Blood Poison

These troubles are thoroughly understood by Dr. Harrison and his associates. For over twenty years they have successfully treated this class of troubles. Experience, founded on a thorough medical education, has brought them perfected methods by which they can positively promise a cure.

Our Medical Journal Free

Downstairs at our entrance, 607½ South Broadway, you can help yourself to our medical journal; an extensive description of our special work is given. It contains full information, which we cannot publish in our advertisement. If you live out of the city write for one.

DOCTOR HARRISON

607½ S. Broadway, Cor. Sixth.

Bedding at Wholesale

BOSTON BEDDING CO.
2902 Griffith Ave.

PIANOS

Direct from the manufacturers. Leading makes.

THE

Metropolitan Music Co.

324 West Fifth St.

Successors to S. A. BROWN & CO.

THE BULLETIN

Of San Francisco

The Bulletin guarantees the largest city circulation in San Francisco. Advertising contracts made on this basis.

The Bulletin gained 27182 inches of local display in 1904 over 1903. More than double the amount gained by any other San Francisco daily.

Los Angeles Office
1108 BROADWAY.

MUNGER'S LAUNDRY

BOTH PHONES 1350

The "TURNER" Shoe for Men.

Baker

350 South Spring Street

FORTY YEARS PRACTICE

enables us to positively cure all curable cases of Lung, Liver, Kidney, Genito-Urinary diseases, Blood Poison, Piles, etc., of both sexes; Varicocele, Hydrocele cured without knife. No fee until cured. ANGLO-AMERICAN DOCTORS, 238½ South Spring St. Hours 9 to 12, 1 to 4, 7 to 8. Sundays, 10 to 12.

SYLMAR (California) OLIVE OIL

We are Swiss Watchmakers and experts of all complicated Swiss and English watches.

Illinois Watch & Optical Co.

Formerly 328 S. Broadway. 214 W. Second St. Established 1888.

HAY Scale Weight Lowest Prices

LOS ANGELES HAY & STORAGE CO.

Both Phones 5981; 353 Central Ave.

ANNOUNCEMENT

Mr. F. G. Schumacher wishes to announce to his friends and former patrons that he has reopened his photographic studio.

107 NORTH SPRING STREET.

Palmo Tablets

Cure quickly and forever Nervous Debility, Varicocele, Impotency, Diseases, Kidney Diseases etc. For sale at all Sun stores

SUN DRUG CO.

Oriental Rugs

Pashgian Bros. & Co.

IMPORTERS

613 South Broadway

RUPTURE

CAN BE CURED

By the Surgical Appliances of

PROF. FANDREY,

No Medicine, Operation or Injection.

LADY ATTENDANT

642 S. Main St. L. A.

Fine Furniture and Carpets

Always more—The best for less.

Lyon-McKinney-Smith Co.

424-434 W. Sixth st., bet. Hope and Broadway.

San Bernardino and Riverside.

[NEWS REPORTS FROM TIMES CORRESPONDENTS.]

PIONEER DIES IS RIVERSIDE.

G. W. GARCELON PASSES AFTER LINGERING ILLNESS.

Was President of Fruit Exchange and One of Those, Who, Twelve Years Ago, Brought About County Division—Getting Ready for St. Patrick's Day Races.

RIVERSIDE, March 9.—G. W. Garcelon, one of the few remaining pioneers of Riverside, died this morning. He has been suffering with a complication of troubles for sime time. For nearly thirty years he has been identified with every advance that Riverside has made. He was the president of the Riverside Fruit Exchange, and on Saturday the date of his burial, the big packing-houses will be closed. For years he planned the formation of the present exchange and the recent betterment of the system is largely his work. Mr. Garcelon had just passed his seventy-third year. Mr. Garcelon was the one man who brought about the county division in 1892.

TO ADVERTISE RIVERSIDE.

A meeting of the Realty Board of the Chamber of Commerce was held last night and a committee was appointed whose work it will be to devise some novel idea for the purpose of making public the many charms and advantages of Riverside. On the start it is planned to station a representation in Los Angeles who will look to the making up of cheap excursions from that city to the orange center. It wasn't many days ago that the members of the Chamber of Commerce were advised of the fact that in the Glenwood Tavern, Santa Barbara tangerines were being sold. Efforts are now being made to interest the resident growers in the retail hotel business.

ST. PATRICK'S DAY RACES.

On St. Patrick's Day, in the afternoon, will be run a programme of races under the direction of the Riverside Driving Club. The Los Angeles Driving Club will send down three of its best—Ollie, Briney K. and Welcome Mac, with records of 2:11, 2:13 and 2:13½, respectively. Other near-by towns will be represented. Riverside has nothing better to offer than Bartee's Midnight, with a record of 2:11½. The Riverside club has put up a handsome cup and the Los Angeles club has offered a cup to be competed for.

EAGLES IN FLIGHT.

The local aerie of Eagles entertained the delegation of nearly one hundred members of the order from San Bernardino and Colton tonight. The visitors came on a special Salt Lake train and were met at the depot by the Riverside Military Band and a delegation of local Eagles. The visitors performed the rites of initiation during the evening, and before they returned home were tendered a banquet in Armory Hall.

RIVERSIDE BRIEFS.

Charles Richards, who pleaded guilty to the charge of stealing a wheel, was sentenced today to serve one year in the State penitentiary. Richards intimates that but for a punctured tire he would yet be a free man.

Two hundred and twenty-six of the representatives of the Los Angeles Conservative Life Insurance Company came in over the Santa Fé this morning and remained for lunch, which was served at the Glenwood.

Try "Hotel del Coronado" now.

SAN BERNARDINO.

WATER SUITS PILE UP.

SAN BERNARDINO, March 9.—Another percolating water suit was filed this morning, the action involving the Cucamonga Springs, which during the past few years have figured extensively in suits of a similar nature. In the action filed today a permanent injunction is prayed for to restrain the Cucamonga Water Company, Old Settlers' Water Company, Sunset Water Company, Ontario Power Company and San Antonio Water Company from drawing water from their elaborate system of tunnels and deep wells in the vicinity of the springs. It is alleged that these tunnels and wells draw the source of supply from the springs, which naturally have a continuous flow of 400 inches of water, but this has been materially reduced since the defendants have operated their tunnels and wells, from which they draw water to irrigate large tracts and for domestic use two miles distant from the water plane itself. The plaintiffs are Matthew Turner, Eva T. Andrews, Ashberline M. Turner, George G. Randle, Charlotte R. Chapman, George D. Haven and Patrizio Marsicano.

The percolating suit instituted sometime ago by the San Bernardino Water Protective Association against the Riverside Water Company and Riverside-Highgrove Water Company will come up for trial next Tuesday, some of the most prominent attorneys in the State having been retained by the defendant corporations. There are a long list of other suits of a similar nature also pending in the Superior Court here against Riverside water companies.

SELF-DEFENSE LIKELY DEFENSE.

The trial of Frank F. Wilson, charged with the murder of Louis Depuy in a saloon at Barstow, occupied the entire attention of Superior Judge B. F. Bledsoe today, and will probably take the remainder of the week to complete. From the efforts of the prisoner's counsel to bring out certain points during cross-examination of the witness for the State it is apparent that the defense will seek to show that Wilson shot Depuy in self-defense, the claim being that Depuy had a revolver at the time, and had just prior to the killing, threatened Wilson.

SAN BERDOO BRIEFS.

A marriage license was issued here this morning to William Henry Murray, aged 61, a resident of San Francisco, and Ella A. Swift, resident of St. Louis, aged 35.

The New York Consolidated Mining Company was incorporated here today, with a capital stock of $1,500,000. The principal place of business is Los Angeles. The stock subscribed is $10. The stockholders are: Carl F. Schrader and F. A. Johnson, both of Los Angeles; W. H. Livingston, Kansas City; T. H. Dudley, Santa Monica; H. C. Dillon, Long Beach.

The will of the late Dr. A. G. Rene has been set aside by Judge F. F. Oster at the request of the attorney for the widow, to whom the entire estate goes. The will was written when Dr. Rene was mentally incompetent, and is a long and is rambling document, many parts of which are unprintable.

Pacific Squadron now at Coronado.

SANTA ANA.

WATER USERS FOR PEACE.

SANTA ANA, March 9.—A fight of long standing over the division of waters of the Santiago Creek, claimed on the one hand by the water users of the El Modena and Villa Park districts and on the other by the Irvine Company, owners of the San Joaquin ranch, promises to be soon settled by agreement.

The Santiago Creek, which is the largest stream running out of the Santa Ana hills, passes for the greater part of its length through the properties of the Irvine Company, which lays claim to part of the water. The creek opens up, however, on the farm lands of El Modena and Villa Park, where two organizations, the Serrano and John T. Carpenter Water companies, have been formed by the ranchmen to develop and distribute the precious fluid. There has been a constant fight between the ranchmen and the Irvine Company as to what part of the water shall be used by each.

Since that time several attempts have been made to patch up agreements between the rival interests with indifferent success, until within the last few months, when a basis of water division has been tentatively arrived at. According to the plan now projected, the Irvine Company is to take 40 inches of the surface water of the creek for the seven months from November 20 to June 20, the surplus to be divided equally between the Irvine Company and the ranchmen; during the other five months, which are the hottest summer months, the Irvine Company shall give all the water to the ranchmen; the Irvine Company to be debarred from taking any water if at any time the water in the creek at the company's intake shall be less than 40 inches; the Irvine Company to be permitted to put in a dam and the ranchmen to be allowed use of the Irvine property to construct reservoirs and other improvements.

VALLEY BRIEFS.

A party composed of General manager A. D. Schindler, Chief Engineer George E. Pillsbury and Assistant Engineer J. A. Bell of the Pacific Electric Company made a trip of inspection by automobile yesterday over the entire route of the Santa Ana branch of the Huntington system from Watts station to Santa Ana.

A plan is on to unite a portion of La Habra school district in this county and East Whittier district in Los Angeles county in a new school district to be known as Lowell. The authorities in this county are favorable.

Huntington Beach is seeking to be made into a judicial township with its own constable and justice of the peace. Justice Seeley and Constable Reynolds will be the names of the new officers if the supervisors accede to the petition of the residents of the town.

A pet project of F. R. Hazard of Westminster, leader of the ranchers who have been agitating for the past several years against the Bolsa Chica Gun Club, was knocked in the head today by the board of supervisors when that body declined to open up a road petitioned for by him through the Gun Club property.

The annual meeting of the Southern California Jersey Breeders' Association will be held next Tuesday at the Palmyra Hotel at Orange, commencing at 10 o'clock. The feature of the session will be an address in the afternoon by Prof. Major of the University of California.

Postmaster L. L. Shaw has received announcement authorizing the appointment of a new letter carrier for Santa Ana to commence duty March 15. The city will be redistricted to meet the change.

Miss Lenora Holland, recently here from Walpole, N. H., and W. A. Galloway, a local restaurateur, were married last night by Rev. J. H. Garnett of the First Baptist Church at his home on Washington street.

A fight is on in the Superior Court over the partition of the estate of the late Leonard Parker of Anaheim. The property consists of sixty acres of water-stocked land, valued at about $15,000. Joel B. Parker and Mary B. Handy represent two sets of rival claimants.

Flagship "Chicago" is at Coronado.

SANTA BARBARA.

PROVES HIS CHECK GOOD.

[SPECIAL CORRESPONDENCE OF THE TIMES.]

SANTA BARBARA, March 9.—A story of a check branded as worthless and then restored to its face value has been made public here. A few days ago Robert E. Booraem of New York arrived in this city from Los Angeles and registered at the Potter Hotel. He appeared to be a well-to-do gentleman of leisure, and when he tendered a check for $20 in payment for his hotel bill the paper was accepted without question, and he departed for San Francisco. The check was sent to the First National Bank of Los Angeles, and was returned to the Potter Hotel stamped "No funds."

The hotel management then swore out a warrant for the arrest of Booraem, who was apprehended in San Francisco and detained over night in jail. The next morning an officer started to bring him to this city for trial. Advices were then received by the hotel from the First National Bank of Los Angeles that Booraem's account had been overlooked by mistake, and that the check was good. Booraem was at once released. It is said that he intends to go into the courts for damages.

SAILOR LEAPS OVERBOARD.

William Nygren, one of the crew of the steam schooner Santa Monica, became suddenly insane off Point Conception late this afternoon and jumped overboard. He was rescued with difficulty and brought to this city and placed in the County Jail. Nygren joined the crew at Aberdeen, Wash. His case is serious.

SANTA BARBARA BRIEFS.

A complaint has been made that the city is paying for the daily removal of sand from the course of the outfall sewer that the ocean waves wash in every night, only to be removed again at a heavy expense each morning.

Santa Barbara county has indorsed the scheme being promoted by J. H. Tigner of Los Angeles to advertise eight counties of Southern California by use of a traveling free show and stereopticon views in eastern States. Tigner asks $100 monthly from each of the counties.

Seven U.S. Warships at Coronado.

UNDELIVERED TELEGRAMS.

There are undelivered telegrams at the Western Union telegraph office for Leo Weard, Gussie Linquist, Mrs. G. W. Weller, H. M. Correll, W. L. Roberts, Louis Strueber, G. G. Liebhardt, A. F. N. Brewers, B. Edwards, Ed Clark, M. A. Murphy, C. F. Holland, S. R. Porter, H. S. Stark, Laverne Citrus Association, H. M. Gorham, Fred W. Graham, R. A. Barlow, Miss Margaret Anderson.

There are undelivered telegrams at the Postal Telegraph Company, No. 238 South Spring street, for Samuel Storror, William Hardness, Mrs. J. E. Weaver, Y. P. Wilson, Harry Ferguson, M. W. Flournoy, Mrs. J. E. Sharpe, Kerk Sheldon, Jr.,; G. V. Gemberling, John Zerling.

Union Bank of Savings

Capital $100,000 Surplus $170,000

Deposits Exceed $3,000,000

3% Interest Paid on Ordinary Deposits — 4% Interest Paid on Term Deposits

DIRECTORS

J. M. Elliott, Pres. 1st National Bank — O. T. Johnson, Capitalist — I. N. Van Nuys, Capitalist
J. C. Drake, Pres. L. A. Trust Co. — Edwin T. Earl, Capitalist — John S. Cravens, Pres. S. W. National Bank
W. E. McVay, Cashier — W. S. Bartlett, President

Money to Loan on Approved Real Estate. Safe Deposit Boxes from $2 Yearly Upward.

Open Saturday Evenings from 6:30 to 8:00

230 S. Spring St.

Los Angeles, Cal.

The Carpet House — Nothing Else

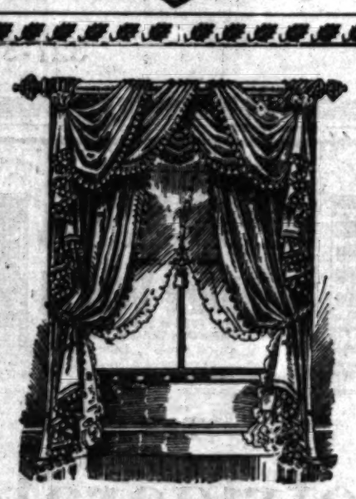

The Drapery House — Nothing Else

Two Days More of Remarkable Bargains

Irish Point Door Panels — An entirely new line just received. The assortment is large. Better see them early. each 50c

Colonial Pattern Lace Curtains — These are extremely interesting in design. They are 50 in. wide and 3½ yards long, in Arabian or ecru $3.50

Empire Bonne Femmes — This is a new creation, to be shown for the first time tomorrow. $3 each, with the narrow to match each $2.50

Novelty Silk Cross Stripes — In colors to match the room, by the yard and by the pair to match, by the yard 35c; per pair up from $2.00

$15.00 Portieres for $10.00 — Odd pairs of our $15 line of up-to-date portieres will be sold this week for $10

Colonial Nets — They are just proper for cottage and bungalow; will not sag or get out of shape, 30 to 50 in. wide. Per yard from 35c

Table Covers — We have a large and complete line of al sizes in silk brocades and imported tapestries. Until closed out ..... 1-3 Off

Ruffled Swiss Curtains — We will clean up the entire lot this week. They are plain and figured, some have sold for $2 per pair. Now $1.00

T. Billington Co.

312-314 S. Broadway

AT THE CITY HOTELS.

YESTERDAY'S ARRIVALS.

LANKERSHIM—H. M. Stufel and wife, Galveston, Tex.; A. S. Hill, Mr. and Mrs. Lee Rubens, Miss Mabel Rubens, Chicago; Mr. and Mrs. W. N. Hadley, Memphis, Tenn.; William McCormick, Miss Mattie McCormick, W. Child and wife, W. Brooks, San Francisco; Carl Leopold, Burlington, Iowa; Roy J. Young, Berkeley; V. F. Abbott and wife, William B. Joyce, New York; Mrs. P. G. Wallace, Mrs. S. S. Treen, Columbus, O.; Dr. J. M. Hoffman, St. Joseph; C. E. Blackwell, Altoona, Pa.; F. D. Cossitt and wife, N. O. Boggs, wife and children, La Grange, Ill.; W. S. Lates, Minneapolis.

VAN NUYS BROADWAY—W. T. Grosse and wife, Chicago; W. J. Browne, A. Schubert, A. W. Blow, J. E. Scott, San Francisco; T. Mansfield and wife, Amsterdam, N. Y.; John Morrison, Boulder, Colo.; J. M. Lane, San Francisco; Ben Dinkenspiel, New York; Courtenay DeKalb, New Orleans; H. Hellewell and wife, San Francisco; Mrs. L. S. Morton, Milwaukee; J. N. Koeppel, San Francisco; Mrs. T. F. Seymour, Boston; Miss Marie Dupree, Miss Laura Dupree, Cleveland; H. L. Kinsman, Chicago; C. H. Burnett, Mrs. J. G. Burnett, New York; E. B. Mandel, Fred B. Minto, San Francisco; A. Veldheim, New York; John J. Hawaiza and wife, Prescott; E. H. Boyce, Springfield, Ill.

WESTMINSTER—R. C. Wight, wife and daughter, Mrs. J. T. Clark, Herbert Davis, S. B. Toby, San Francisco; Col. and Mrs. Gastrell, India; B. F. Benson, Florence Stevens, Lakeside; S. D. Koeppel, San Francisco; Walter C. Nelson, Chicago; O. W. Beaty and wife, Warren, Pa.; Lucien Young, U. S. Navy; Mrs. Hugh Reid, New Brunswick; Mr. and Mrs. E. N. Lapham, Chicago; Mr. and Mrs. Charles W. Sexton, Marguerite Sexton, Gertruda Sexton, Minneapolis; C. Herr and wife, Mrs. George P. Barton, Mrs. Amelia Barton, Chicago; Robert T. Small, Miss Edith Small, Miss Alice Small, Baltimore; John B. Washington, Boston; Mr. and Mrs. A. T. Sheldon, Misses Rachel and Helen Sheldon, A. T. Sheldon, Jr., and nurse, Chicago.

ANGELUS—Mr. and Mrs. W. H. Birchall, Miss Birchall, William Callum and wife, New York; Frank Ritter, Miss Ritter, Miss Schuknecht, Rochester; John McClure and wife, New York; L. Hudson and wife, Springfield, Ill.; Francis Moore, C. A. Cox, U. S. A.; George J. North, Cleveland; Mr. and Mrs. J. H. Mott, New York; Christopher Murphy, Chicago; Mrs. S. Goldstein, N. Goldstein, San Francisco; Edson Adams, New York; Charles R. Hill, Cleveland; W. D. Tyler, Tacoma; Arthur Meyer, W. F. O'Meara, San Francisco; F. M. Wilkinson, C. M. Meyer, New York; Mrs. R. M. Brown and child, Chicago; S. F. Booth, San Francisco; W. H. Carson, Sioux Falls; Mrs. Ed Vivell, Hot Springs; Capt. and Mrs. L. W. Koehler, U. S. A.; Mrs. D. D. Anthony, Chicago; Mrs. S. M. Franklin, Miss M. Steinman, George Steinman, Lancaster; Mr. and Mrs. H. W. Davis, Mrs. Day, New York; Mr. and Mrs. H. Rank and daughter, Indianapolis.

HOLLENBECK—J. L. Herget, San Francisco; F. Kehl, Centralia, Ill.; C. G. Clarke, Chicago; L. C. Tourtellot, New York; M. Aaron, Syracuse, N. Y.; H. R. Greene, New York; T. Wood, J. B. Miller, San Francisco; E. M. Glidden, Boston; C. H. Eddy, Toledo, O.; Paul Wright, Douglas, Ariz.; T. J. Carrigan and wife, Congress, Ariz.; Mrs. N. Van Burgh, wife and daughter, Plainfield, N. J.; F. H. Nettleton, Spokane; J. A. Mitchell, Kansas City; J. A. Bogall, Harry O. Hill, W. A. Zimmerman, San Francisco; E. J. Todd, Salem, S. D.; H. T. Ross, San Francisco; Mrs. E. F. Johnston, Miss Johnston, St. Elmo, Ill.; William Kohler, Shelbourne, Ont.; James P. Lyttle and wife, Monongahela, Pa.; W. B. Lloyd and wife, Mystictown, La.; C. W. Taft, Philadelphia; John R. Norris, Baltimore; James A. Reeper and wife, Mishawaka, Ind.; W. S. Botthoff, F. G. Kerby, Denver; W. C. Cope, Chicago, Walter Eggleston, Mrs. George Eggleston, Florence A. Eggleston, Chrtibage, N. Y.; J. T. Klest, New York; L. Rosenthal, San Francisco; Park W. Pitman, El Paso; J. W. Gibson, Albuquerque; Joseph Nash, San Francisco; F. J. Martin, Tyuma, Ariz.; A. B. McKinney, San Francisco; W. J. Cox, El Paso; C. H. Ross, Calumet, Mich.; L. J. Comstock and wife, Chicago; F. W. Mueller, Peoria, Ill.; R. B. Urquhart, Kansas City, Mo.; Schindler, St. Louis; C. M. Carr, Mrs. C. M. Carr, Grace Carr, Florence Shaw, Kansas City; R. W. Ashton, Pipestone, Minn.; W. H. Newcomb, Silver City, N. M.; J. A. D. Pulliser, England; M. J. Ballard, R. C. Lyons, L. Kalisky, San Francisco; Miss Corrine Carr, Portland, Or.; A. H. Christie, Milwaukee; E. W. Major, Berkeley; J. S. McClymonds, San Francisco; A. Ringler, Chicago; T. Paulsson, R. H. Agnman, San Francisco; T. S. G. Rhodes and wife, David Rose and wife, Lancaster, Pa.; A. Eisenberg, A. Jahn, San Francisco; C. I. Worcester, Boston; Francisco Corni and wife, R. E. Nordon and wife, San Francisco; A. Gilbertson, Towner, N. D.; John F. Withers, Kingman, Ariz.; G. W. Miller and wife, Hockberry; Norman E. Jacobs, Robert M. Simons and wife, Geo. Gardner Simons and wife, Chicago.

NADEAU—I. Rosencrants, W. D. Tyler, F. Parmow, San Francisco; J. C. Murney and wife, J. P. New, Kansas City; C. Moody, Portland, Or.; E. M. Clinton, New York; W. John E. Adams, Flagstaff, Norman E. Jacobs, Chicago.

Geo. P. Taylor

Tailor and Haberdasher

SPRING SHIRTINGS

We are showing a great variety of high-grade fabrics—the season's most tasteful productions, from which we are prepared to make up men's shirts to order.

Fabrics for outing or business wear.

Our thorough experience and adequate facilities for the manufacture of shirts assures perfect fitting, handsomely finished garments.

Shirts to Order Department.

No. 525 S. Broadway

New Taylor Bldg.

Dirmer Cio, Ladies' Tailors, Third Floor

Three hundred and eighty-eight West Indian contract laborers arrived at Panama this week to work on the canal.

A Safe Investment

Shares in Imperial Gold Mines Co. 10c now, advance March 15th, to 15c. Colonial Mortgage & Trust Co. Suite 519 H. W. Hellman Bldg.

Banks.

SECURITY SAVINGS BANK

LARGEST SAVINGS BANK IN SOUTHERN CALIFORNIA

This Bank has the LARGEST PAID-IN CAPITAL AND SURPLUS —and— $5,000,000 more on deposit, than any other SAVINGS BANK —in— SOUTHERN CALIFORNIA.

Herman W. Hellman Building. Northeast Cor. Spring and Fourth Sts.

CAPITAL AND SURPLUS $600.000.00

DEPOSITS OVER $10,500,000.00

RESOURCES OVER $11,000,000.00

3% INTEREST PAID ON ORDINARY DEPOSITS

4% INTEREST PAID ON TERM DEPOSITS

OFFICERS AND DIRECTORS: F. F. Sartori, Pres.; M. S. Slauson, Vice-Pres.; John E. Plater, Vice-Pres.; W. D. Longyear, Cashier; H. W. Hellman; H. W. O'Melveny; I. W. Hellman, Jr.; W. H. Allen, Jr.; J. A. Graves; T. E. Newlin, Secretary; Hayward.

LOANS MADE ON REAL ESTATE

OPEN SATURDAY EVENINGS FOR THE BENEFIT OF DEPOSITORS, AND REPRESENTATIVE WAGE EARNERS.

Essential points to be considered in the selecting of a Savings Depository: Capital and Surplus. Resources. Conservative Management. Safety and Convenience.

SAFE DEPOSIT VAULTS The strongest and most convenient in the city. Boxes for rent. Prices $3.00 a year and upward. Large and small.

GERMAN-AMERICAN SAVINGS BANK

CORNER FIRST AND MAIN STREETS

CAPITAL, $200,000.00 SURPLUS AND PROFITS, $275,000.00

This Bank makes a specialty of Savings Bank work and extends only to depositors of interest bearing accounts and especially solicits the patronage of wage earners and systematic savers of small sums.

We pay 4 per cent. Deposits exempt from taxation. Open Saturday evenings.

M. N. AVERY, President; GAIL B. JOHNSON, Vice-President; W. F. CALLANDER, Cashier.

EQUITABLE SAVINGS BANK

FIRST AND BROADWAY. OFFICERS AND DIRECTORS—W. J. WASHBURN, President; ARCHIBALD DOUGLASS and W. J. DORAN, Vice-Presidents; P. P. JOHNSON, Cashier; HON. FRANK P. FLINT, CHAS. S. BRADFORD, GEO. E. BITTINGER.

MERCANTILE TRUST AND SAVINGS BANK

OFFICERS AND DIRECTORS—P. M. Douglass, Pres.; W. Jarvis Barlow, Vice Pres.; Charles Ewing, Cashier; J. A. Graves, I. B. Newton, Edward Strasburg, Roy Jones, Carl Leonardt. Subscribed capital $500,000. Paid up capital $150,000. Home phone 6615. Sunset Main 5315. 340 SOUTH BROADWAY, COR. MERCANTILE PLACE.

Clearinghouse Banks

NAME	OFFICERS		
Broadway Bank and Trust Comp'y	WARREN GILLELEN, Pres.	Capital	$250,000
103-316 S. Broadway. Bradbury Bdg	R. W. KENNY, Cashier.	Surplus and undivided profits	125,000
Central Bank	WILLIAM MEAD, Pres.	Capital	$100,000
N. E. Cor. Fourth and Broadway.	W. C. DURGIN, Cashier.	Surplus and Profits.	64,300
Southwestern National Bank	JOHN S. CRAVENS, Pres.	Capital	$300,000
N. W. Cor. Second and Broadway.	A. B. JONES, Cashier.	Surplus and undivided profits.	35,000
Commercial National Bank	W. A. BONYNGE, Pres.	Capital	$200,000
of Los Angeles. 422 S. Spring st.	C. N. FLINT, Cashier.	Surplus and undivided profits	7,500
First National Bank	J. M. ELLIOTT, Pres.	Capital	$500,000
S. E. Cor. Second and Spring.	W. T. S. HAMMOND, Cash.	Surplus and Profits.	800,000
Farmers & Merchants Nat'l Bank	I. W. HELLMAN, Pres.	Capital	$1,500,000
Cor. Main and Commercial.	CHAS. SEYLER, Cashier.	and Profits.	1,150,000
Los Angeles National Bank	W. C. PATTERSON, Pres.	Capital	$600,000
N. E. Cor. First and Spring.	G. E. BITTINGER, Cashier.	Surplus and Profits.	315,000
Merchants National Bank	HERMAN W. HELLMAN, Pres.	Capital	$200,000
N. W. Cor. Second and Main.	W. H. HOLLIDAY, Cashier.	Surplus and Profits.	230,000
American National Bank	W. F. BOTSFORD, Pres.	Capital	$1,000,000
S. W. Cor. Second and Broadway.	T. W. PHELPS, Cashier.	Surplus and Profits.	75,000
National Bank of California	JOHN M. C. MARBLE, Pres.	Capital	$200,000
N. E. Cor. Second and Spring.	J. F. FISHBURN, Cashier.	Surplus and Profits.	115,000
State Bank and Trust Company	H. J. WOOLLACOTT, Pres.	Capital	$500,000
N. W. Cor. Second and Spring	J. W. A. OFF, Cashier.	Surplus and Profits.	60,000
Citizens' National Bank	H. J. WATERS, Pres.	Capital	$200,000
N. E. Cor. Third and Spring.	A. J. WATERS, Cashier.	Surplus and Profits.	125,000

Trust Companies.

W. L. BRENT, Pres. JOS. C. WICKHAM, Cashier. LLOYD L. ELLIOTT, Manager.

While you wait for a proper investment your funds may be deposited with the Trust Company and draw 3 per cent. interest. When you want them give us ten days' notice.

WAITING FOR A BARGAIN?

MERCHANTS TRUST COMPANY

CAPITAL $275,000.00

IN OUR OWN BUILDING 207-209-211 South Broadway

TITLE INSURANCE & TRUST CO.

(Corner Franklin and New High Streets)

CASH CAPITAL AND SURPLUS $600,00.00

Issues Policies of Title Insurance. Issues Certificates of Title.

Acts in All Trust Capacities. TEL. EXCHANGE 12.

LOS ANGELES TRUST COMPANY

INTEREST PAID ON ACTIVE CHECK ACCOUNTS · SECOND AND SPRING STREETS

Bonds and Investments.

TORRANCE AND DICKINSON

331 S. HILL ST. PHONES 88 — LOCAL BONDS AND STOCKS

C. E. CRARY CO. buy and sell Eastern and Local Stocks and Bonds for cash only.

322-324 BRADBURY BUILDING. PHONES 1468.

A. H. Conger STOCKS BONDS MORTGAGES 321 WILCOX BUILDING

STOCKS and BONDS. **Louis Blankenhorn** 211 Douglas Block, 3rd and Spring.

Life Insurance.

THE MUTUAL BENEFIT LIFE INSURANCE CO. NEWARK, N. J. Largest Annual Dividends. Frederick Frelinghuysen, President. Assets $93,257,793.97; surplus $7,319,853.97. WALTER R. FISHER, Manager, 412-413 Bradbury Bldg. Home 900. Tel. James 4154.

Building and Loan Associations.

6 PER CENT PAID ON SUMS OF $50.00 AND UP.

THE PROTECTIVE SAVINGS Mutual Building and Loan Association, 101 North Broadway. Send for booklet. Information cheerfully given.

Automobiles.

MIDDLETON MOTOR CAR CO.

IMPORTED CONTINENTAL

The finest automobile ... Twice the life of ordinary ...

WESTERN MOTOR CAR CO. Sole Agents, 415 So. ...

Consolidation WHITE and ...

The two most popular ... on the coast. See them at ...

WHITE GARAGE 712 SOUTH BROADWAY

THE FRANKLIN

4-cylinder, air-cooled ... best, lightest 4-cylinder car ...

FRANKLIN MOTOR CAR CO. R. C. Hamlin, Manager 1806 SOUTH MAIN ...

FORD....

The greatest power ... trouble—new and ... machines for sale ...

LOS ANGELES AUTOMOBILE CO. 109-111 North Main ...

BUICK Good ... Built

LEE AUTOMOBILE CO. D. M. LEE, Manager 1032 SOUTH ...

Pioneer Motor Co.

420-422 S. Hill St., Los ... Exclusive representatives ... "House of Winton," are ... the 1905 Four-cylinder ... and see it, demonstration ... parties.

PIERCE

THE BEST MOTOR ...

L. H. JOHNSON, ... 701-705 South ...

You'll never regret buying a Rambler Touring Car. Many styles.

W. K. COWAN 834 South Broadway.

INVESTIGATE ... Cashier Copper ...

Shares are Gilt Edge. Sell ... Splendid Dividends ...

Property located 11 miles ... per bell, with better ... famous United Verde ... has record of 25 million ... We offer limited ... opment purposes, at ... $1.50 per share. Fully ... Capitalization $1,000,000 ...

THIS IS YOUR OPPORTUNITY ... SCRIBE NOW. Apply to ...

WM. A. ... 304 Frost Bldg. ... Hon. M. P. SNYDER, ... and Treas. ... Los Angeles, Cal.

Ocean Park Hotel ... There is no ...

THE ONLY ... that comes in ...

REGA ... The Shoe that ...

Radway's Pills

Cure all disorders of the ... Bowels, Kidneys, ... tites, Sick Headache, ... tion, Piles, Etc. A ... small. RADWAY & CO., ...

Duffy's Pure Malt ...

If you wish to keep ... vigorous, and have a ... glow of perfect health ... PURE MALT WHISKEY ... LY, and take no other ... Sold by all druggists ... 1.00 a bottle.

CONSOLIDATED ...

(Chamber of Commerce ... on deposits. Savings ... solicited. W. H. ... of Railroads of ... dille ex-State ... Vice-President; ... Comm. of ... William Graves ... New Jersey.) ...

Clothing.

There's individuality ... apparel sold by the ... Suit House ...

Los Angeles Coun...

[NEWS REPOR...

EIGHTEEN-CARAT VERDICT.

PASADENA JURY FINDS JEWELER M'KELVEY GUILTY.

Convicted of Battery for His Second Assault on Hated Business Rival—East and North Suburbs Want to be Annexed—School Expansion Bothers Board.

PASADENA, Office of The Times, No. ... South Raymond Avenue, March 10.—... jury in Justice Congdon's court yesterday afternoon found Jeweler A. B. McKelvey guilty of battery upon the person of Jeweler J. Herbert Hall. McKelvey's attorney, G. A. Gibbs, immediately gave notice of appeal, and Monday morning next was appointed as the time for hearing the argument for appeal.

This case has aroused much interest. Both participants are well known. They have had two altercations, in which Hall has come off vindicated. Hall is president of the Merchants' Association and a director in the Y.M.C.A. McKelvey owns a jewelry store near Hall's, and their troubles have grown out of their business relations. Attorney Elmer I. Moody assisted Deputy District Attorney Fleming in the prosecution. The charge was that March 2 McKelvey attacked Hall as he was coming downtown. Hall, the witness, testified that his business ... accosted him at the corner of ... and Holly street ... "I've got you now; I'll break ... neck;" that McKelvey attacked ... and knocked his glasses off; that (Hall) grappled with his assailant, ... they fell to the earth together, ... McKelvey began chewing Hall's ...

T. Ladue, a Sunset Telephone lineman, who happened to be passing, and ... the assault, corroborated ... story.

John Chambers and George Clark, ... 16 and 13 years, respectively, were ... maps the most valuable witnesses ... the prosecution. They both told ... of arriving in time to see McKelvey ... Hall's finger. Young Clark ... also seen McKelvey standing by a ... phone post as if waiting for Ha... to ... along.

After these witnesses had been thoroughly examined, Attorney Gibbs, for defense, stated that he hoped to ... that the case grew out of a business difficulty, and it was attempted to introduce evidence about the former troubles of the two men. This was ... out.

When McKelvey went on the witness ... he swore that when he met Hall ... the night of the fracas, the latter ... moved toward his hip pocket as if ... for a gun. He denied using bad language and also that he had chewed ... finger. He thought it might ... been trampled upon. ... McKelvey's nephew, J. McKelvey, H. ... Parker and C. Lyon also testified, ... their testimony let McKelvey off ... easily. It was of not much importance, however, as they came along ... the calm after the storm. The ... testified that they did not hear ... defendant use any bad language ... session to kill Hall if the people ... were holding him would only let ...

Deputy District Attorney Fleming scored young ... Parker, Lyons and the defendant roundly, accusing them ... The jury went out at ... o'clock and returned in a half-hour with a verdict of guilty. The jury ... composed of H. S. Schuler, William ... C. G. Bowen, W. F. Hayes, C. ... Charles Goodnie, C. Ja... J. C. Ross, B. E. Sherwin and J. ...

FOR ANNEXATION.

It was announced last night that more ... the requisite number of signers ... petition had been secured in the ... section, asking that the Council ... call an election for the annexation of ... territory as far east as Hill avenue. ... It is only necessary to traverse ... two-thirds of the country in order ... to secure the rest of this number. ... Then petitions for annexation of ... country lying west of that which is ... now incorporated, are also in circulation ... and prospects are excellent for ... annexation of a large and prosperous ... country on the north and east.

SCHOOL EXPANSION.

The Board of Education was yesterday confronted with another phase of the problem of handling the ever-increasing number of school children. A ... was received which was signed ... by the first-grade teachers of the ... city, asking that each school be ... provided with an ungraded class. The ... desire to have a place for pupils to ... receive special instruction when for any ... reason they are unable to keep up with ... the classes. This plan, if adopted, ... necessitate the appointment of ... three teachers, and the provision of ... another room in each one of the already ... overcrowded public-school buildings. The board is thinking it over. It ... agreed to spend $250 on the improvement of the Altadena school ... in the Altadena Improvement ... Association agreeing to furnish a similar ... amount. On March 17 the Shakespeare Club is to celebrate Arbor Day ... by tree-planting and appropriate exercises at the McKinley School.

CARD ENTERTAINMENTS.

Mrs. Anne Whitmore gave a pleasant informal card party yesterday ... afternoon at her home on Terrace ... Drive in honor of her sister, Mrs. Ben ... Wallace. The great music room, ... where the tables were arranged, was ... prettily decorated with branches and ... sprays of yellow and golden acacia, ... the shades blending into a beautiful ... harmony against the Pyrenean ... background of the room. The dining-room ... was dainty in masses of white ... carnations and the green of ferns. There ... were forty playing, the guest list being ... limited to the young married ... friends of Mrs. Whitmore. The prizes ... were given by Mrs. A. D. S. McCoy and ... Mrs. Thomas.

Mrs. Wright Benton and her ... daughter, A. H. Wright of Congress ... street, entertained yesterday afternoon ... with a reception whist in honor of Mr. ... and Mrs. T. Frank Channing Soule of ... New York. The guest company ... numbered up for the most part of old ... friends and a few of their friends. ... The dining-room and library, where ... the tables were arranged, were fragrant ... and beautiful with quantities of ... pink and white carnations and freesias. The prizes were ... won by Mrs. Rice of Los Angeles and ... the consolation was served.

BITS OF NEWS.

Fred Rodway was fined $25 yesterday ... in the police court for automobile scorching. He ... was arrested on East Colorado street ... by Officers Copping and Rice, on bicycles.

The alleged bigamist was taken ... before the County Jail yesterday to ... be arraigned in the Superior Court. He ... has announced his intention to plead ...

The Job printers of the city ... are on a strike. The Jacobs ... Company has answered ... them by declaring its shop ...

Fritz Dolge, shuttler, who is stop-

DOLGEVILLE.

MILL AND TOWN

DOLGEVILLE, Mar... Bent of Chicago, manu... Crown pianos, was a ... ville during the week.

The big fire pump ... tion near the power-h... furnish fire protection ... buildings, in addition ... will be installed a d... the mills.

Everything seems to ... in all the departments ... mills. There is especia... mechanical department ... men are employed in g... the installation of the ... new machinery.

Fritz Dolge is makin... trip through the west ... mill company, and expe... sent about three weeks.

"Hotel del Coronado"

Los Angeles County—Its Cities and Towns.

(NEWS REPORTS FROM TIMES CORRESPONDENTS.)

EIGHTEEN-CARAT VERDICT.

PASADENA JURY FINDS JEWELER M'KELVEY GUILTY.

Convicted of Battery for His Second Assault on Hated Business Rival—East and North Suburbs Want to Be Annexed—School Extension Bothers Board.

PASADENA, Office of The Times, No. 8 South Raymond Avenue, March 10.—A jury in Justice Congdon's court yesterday afternoon found Jeweler A. B. McKelvey guilty of battery upon the person of Jeweler J. Herbert Hall. McKelvey's attorney, G. A. Gibbs, immediately gave notice of appeal, and Monday morning next was appointed as the time for hearing the argument for appeal.

This case has aroused much interest. Both participants are well known. Hall has come off vindicated. He is a president of the Merchants' Exchange and a director in the Y.M.C.A. McKelvey owns a jewelry store on Colo., and their troubles have grown out of their business relations. Former Elmer I. Moody assisted Deputy District Attorney Fleming in the prosecution. The charge was that Albert S. McKelvey attacked Hall as the latter was coming downtown. Hall, the witness testified that his business partner assaulted him at the corner of Raymond avenue and Holly street with the words: "I've got you now; I'll break your neck," that McKelvey attacked him and knocked his glasses off; that they grappled with his assailant, and that Hall fell to the earth together. McKelvey began chewing Hall's ear.

T. Ladon, a Sunset Telephone lineman, who happened to be passing, and heard the assault, corroborated this story.

Mrs. Chambers and George Clark, who lived ill years, respectively, were among the most valuable witnesses for the prosecution. They both told of arriving in time to see McKelvey biting Hall's finger. Young Clark saw also McKelvey standing by a telephone post as if waiting for Hall to get up.

After these witnesses had been thoroughly examined, Attorney Gibbs, for the defense, stated that he hoped to show that the case grew out of a business difficulty, and it was attempted to introduce evidence about the former troubles of the two men. This was objected to.

When McKelvey went on the witness stand he swore that when he met Hall on the night of the fracas, the latter had moved his hip pocket as if to draw a gun. He denied using bad language and also that he had chewed Hall's finger. He thought it might have been trampled upon.

McKelvey's nephew, J. McKelvey, H. Fisher and C. Lyon also testified, the last-named let McKelvey off lightly. It was of not much importance, however, as they came along after the storm. The jury retired that they did not hear McKelvey use any bad language to kill Hall if the people were holding him would only let go.

Deputy Fleming scored young Attorney Lyons and the defense roundly, accusing them of perjury. The jury went out at 4:30 and returned in a half-hour with a verdict of guilty. The jury was composed of H. S. Scholer, William Bowen, W. F. Hayes, C. Charles Goodale, C. Jackson, R. E. Sherwin and J. [illegible].

ON ANNEXATION.

It was announced last night that more than a sufficient number of signers to the petition had been secured in the Fifth Ward asking that the Council submit the annexation of that territory to the city at the next election. It is only necessary to traverse a few blocks in the north end of the country in order to secure the rest of this number. The petitions for annexation of the territory lying west of that which is already annexed, are also in circulation. The prospects are excellent for the securing of a large and prosperous district to the north and east.

SCHOOL EXPANSION.

The Board of Education was yesterday confronted with another phase of the problem of handling the ever-increasing number of school children. A petition was received which was signed by the grade teachers of the Lincoln school asking that each school be provided with an ungraded class. The idea is to have a place for pupils to receive special instruction when for any reason they are unable to keep up with their classes. This plan, if adopted, necessitates the appointment of a special teacher, and the provision of a room in each one of the already-established public-school buildings. The board is thinking it over. It is proposed to spend $250 on the improvement of the Altadena school grounds. The Altadena Improvement Association is agreeing to furnish a similar amount. On March 17 the Shakespeare Club is to celebrate Arbor Day with a suitable and appropriate exercise at the McKinley School.

ENTERTAINMENTS.

Miss Whitmore gave a pleasant card party yesterday afternoon at her home on Terrace avenue in honor of her sister, Mrs. Ren [illegible]. The great music room, where were arranged, was profusely adorned with branches and [illegible] and golden acacia, the latter blending into a beautiful contrast against the Flemish-oak finish of the room. The dining room in masses of white carnations and ferns. There were [illegible] guests, the guest list being limited to the young married [illegible] Whitmore. The prizes were won by Mrs. A. D. S. McCoy and Mrs. [illegible] Wright Benton and her mother, Mrs. A. E. Wright of Congress avenue, yesterday afternoon at a tea given in honor of Mr. and Mrs. Channing Soule of Winton," are now the guest of the most part of old friends and a few of their friends. The parlors and library, where the tea was served, were [illegible] arranged, were fragrant with quantities of [illegible] flowers. The prizes were won by Miss Ethel Rice of Los Angeles and [illegible] Miss [illegible] was served.

PERSONAL NEWS.

Frank Conway was fined $25 yesterday morning for reckless scorching. He was arrested on East Colorado street by Officers Lyons and Rice, on bicycles.

Mrs. Frank Brainerd was taken to the County Jail yesterday to await the action of the Superior Court. He has no intention to plead guilty.

The printers of the city are on a strike. The Jackson Printing Company has answered the call by declaring its shop [illegible]

[illegible], who is stopping at the Raymond, was thrown from her horse on Wednesday afternoon and severely bruised. Yesterday she was reported as well on the way to recovery.

George E. Marsolf, aged 29 years, died on Wednesday at his home on Elm avenue. The remains were taken to Chicago last night.

Mayor Vedder was seized with a severe attack of the grip yesterday and is confined to his home.

Miss Jennie Wallace was considerably bruised yesterday in a carriage accident. She was alighting from a buggy and her dress caught on the step. The horses took fright and Miss Wallace was dragged several feet.

City Attorney Willett and City Engineer Allen are drawing up the ordinance for the paving of West Colorado street, in accordance with the petition recently submitted by residents.

Registrar W. E. Cooley reports 3020 voters registered in the city of Pasadena, which breaks the record.

The Board of Trade's Water Committee last night elected Harry Gohegan permanent chairman and authorized him to appoint an executive committee of five, which will in turn appoint members of the Campaign Committee in the interest of municipal ownership of water.

Printed Persian and stamine wash goods imported from Manchester at Bon Accord.

Auction of Japanese art goods at Kuranaga's today, 10 a.m., 2 and 7 p.m.

Hand-painted cards, Morris-Thurston Co.

"East or West, Coronado is Best."

Pure ice. Pasadena Ice Co., phones 36.

Wadsworth sells paints.

HOLLYWOOD.

DEMAND GAS CONCESSIONS.

HOLLYWOOD, March 9.—A mass meeting of citizens was held last night in the City Hall for the purpose of considering propositions for installing a municipal gas plant. It was reported that the Los Angeles Gas and Electric Company intends to extend its mains to Hollywood and would deliver gas by August 1. The Gas Committee of the Board of Trade was requested to secure certain concessions from the company of interest to consumers. In the event they are not granted it was unanimously resolved that the city be requested to arrange for a municipal plant at as early a date as possible.

The Board of Trade at a meeting last night instructed a committee to interview the Pacific Light and Power Company in the interest of better light for residences. The demand upon the company has been so great that it has not been able to supply the necessary light.

"East or West, Coronado is Best."

GLENDALE.

DRAMATIC BENEFIT.

GLENDALE, March 9.—An entertainment was given by the senior class of the Cumnock School of Expression last evening in the High School auditorium for the benefit of High School athletics. The feature was a farce, "Six Cups of Chocolate," in which the following girls of the graduating class appeared: Mabel Hoffman, Lelia Von Ache, Wilamena Wilkes, Ethel Taylor, Dora Haller and Frances Rixley. Among others who took part in the entertainment were: Janie McPeat, Ernest Phillips, Sadie Winslow, Mary Richardson, Nina Reed, Gladys Edmonds and Lena Ayers.

"East or West, Coronado is Best."

RAISE LIMAS ON MALIBU.

BIG ACREAGE TO BE PLANTED TO THAT LEGUME.

Woodmen of the World Conclude Successful Session of Their District Convention—Mule Bites Off Ear of Teamster on Upper Rindge Ranch; Blood Poisoning Feared.

SANTA MONICA, March 9.—A new lima-bean district embracing fifteen hundred acres is being founded in the Malibu country within sound of the mournful wail of the Point Dume whistling buoy. Here Frederick H. Rindge on his Suma ranch, which extends as a shoestring a mile in width and follows the coast line for about thirty miles, is this year for the first time trying the experiment of raising beans by the sea.

WOODMEN CONCLUDE SESSION.

The Woodmen of the World, in session at Santa Monica yesterday and today in biennial district convention, closed a successful meeting when they adjourned at noon to enjoy an excursion over the electric line. The delegates, about 160 in number, were shown the beauties of the bay section. Last night they were entertained at Columbia Hall, when a memorial service was conducted in honor of the late Head Consul Falkenburg. J. H. Foley, the new Consul, was present and acted as master of ceremonies. The literary and musical programme rendered was given by local talent.

SANTA MONICA JOTS.

H. L. Johnson has been elected Street Superintendent.

Mrs. D. F. Campbell has resigned as assistant to the postmaster and will be succeeded by Leonard C. Ball.

S. R. Maclay is Deputy County Assessor for this vicinity.

George Stephens, a mule "skinner" at the Upper Rindge ranch, is suffering from a peculiar accident, and one that is causing his friends great uneasiness. As he was unharnessing the lead mules one of the mules in the other team snipped his ear off and spat it upon the ground. Stephens did nothing with the wound for several days. When he did begin to treat it his head was swelling badly and turning black. Blood poisoning is feared.

"Hotel del Coronado" always leads.

DOLGEVILLE.

MILL AND TOWN TOPICS.

DOLGEVILLE, March 9.—George P. Bent of Chicago, manufacturer of the Crown pianos, was a visitor to Dolgeville during the week.

The big fire pump is placed in position near the power-house. This is to furnish fire protection to the various buildings, in addition to which there will be installed a sprinkler system in the mills.

Everything seems to be moving right in all the departments at the Dolge mills. There is special activity in the mechanical department, where many men are employed in getting ready for the installation of the large amount of new machinery.

Fritz Dolge is making an inspection trip through the wood districts for the mill company, and expected to be absent about three weeks.

"Hotel del Coronado" always leads.

SURGING CROWDS AT CARNIVAL.

THRONGS OF VISITORS DRAWN BY POMONA SHOW.

Queen Emma Invited King Cy of Spadra to Visit Her and a Rare Event is Promised for the Meeting. Only One Municipal Ticket Likely to be in the Field.

POMONA, March 9.—The carnival was the main thing in the Pomona Valley last night and this afternoon, and will be until on Saturday evening, when a week of festive merry-making such as has not been known in Pomona for many years will be brought to a close.

The big illuminated parade was the main attraction that drew the crowds of humanity last night—crowds that surged back and forth on the main streets and massed on the carnival grounds at the close of the parade.

The appearance of Co. D, the High School Cadets and the Queen's equipage in the parade called forth rounds of applause.

At the carnival, Her Majesty, Queen Emma (Mrs. Ira Stevenson,) her prime minister, pages and maids of honor, were escorted to the various shows, and wherever she went her loyal subjects made obeisance.

Tomorrow will be Children's Day. The much-talked-of baby show has been put off until Saturday afternoon at 3 o'clock. The management has made big plans for this, and is offering astonishing prizes.

School-children will be admitted to the grounds free on Saturday afternoon, and to the shows at half price. The funniest event of the week may be a pie-eating contest between the newsboys of the city, on Saturday evening.

King Cy of Spadra has been invited by the Queen to visit the Pomona Carnival before its close, and his coming will probably be on the closing night.

CITY TICKET HARMONIOUS.

The Citizens' party held its convention today to make nominations for two members of the Board of City Trustees and also two members of the Board of Education, to be elected at the coming city election. The meeting was a harmonious one. From present indications the ticket will be the only one brought before the city at the coming election, which is an unheard-of circumstance in the memory of local politicians, there having for years past been a heated contest whenever a city election came around.

J. Albert Dole was chairman, and Arthur Crabb was secretary. The following nominations were made: Trustees, Fourth Ward, J. F. Ylery; Third Ward, Lee Mathews. Members of the Board of Education, Fourth Ward, W. B. Stewart; Fifth Ward, C. E. Walker.

The platform indorses the action of the Board of City Trustees in granting a franchise to the Pacific Electric Railway, welcoming "the immediate building of the railroad into the city of Pomona in accordance with the terms of the franchise granted."

"Hotel del Coronado" always leads.

WINE SIGN; PEOPLE ANGRY.

ENRAGED BY LIQUOR LICENSE AT LONG BEACH.

Granting of Dramshop Privilege to Alamitos Bay Resort Arouses Indignation Among Residents of the Seaside Town — Precinct Voted "Dry" to No Purpose, Apparently.

LONG BEACH, March 9.—Considerable excitement was occasioned in this city today by the appearance of a circular on the streets which announced in bold lines, "Our special course dinner with wine." The dinner is not served in Long Beach, but at the "Inlet Inn" at Alamitos Bay, says the circular, with instructions how to get there. This bold flaunting of a booze joint in the face of Long Beach and at the city's threshold is looked upon with indignation, and resentment by those who have thus far kept the open saloon outside and made it warm for the operators of "blind pigs." And the affront is doubly insulting in that this public advertisement comes from a district which last November declared "dry" by a vote of 156 to 45. The inn is owned by the Pacific Railway Amusement Company.

As soon as the temperance people got "good and mad" they began inquiry of the District Attorney's office and the Anti-Saloon League headquarters. Dr. Erwin S. Chapman of the Anti-Saloon League expressed his surprise and said from information at his disposal it was a case for the District Attorney's office to look into. Deputy District Attorney James, however, says that the Supervisors are granting these licenses in districts which went dry at the last election, and the office is helpless where the license has been granted by the Board of Supervisors. It appears to the residents of Alamitos that a march has been stolen on them and a license granted without attracting the notice of the Anti-Saloon League watchers, and their wrath is both loud and deep. It is probable that within the next few days there will be active work of some sort by the temperance people, who view this opening wedge with considerable alarm.

THAT DUSTLESS FIGHT.

The City Trustees yesterday allowed $100 to Attorney C. A. Rogers to cover the expenses of a trip east to take depositions regarding the use of oil for street improvements before the patent of the Dustless Roads Company was issued. Mr. Rogers and Judge Scrivener represent the League of Municipalities in defending suits brought by the company against Long Beach, Redlands and Riverside. Redlands and Riverside will also each appropriate $1000. Attorney Fredericks is said to be east getting these depositions, but as he is not the attorney of record in the Long Beach case, it was thought best to be on the safe side and send Mr. Rogers, who represents Long Beach in the United States Court. The Trustees also by resolution substituted City Attorney Knight for ex-City Attorney Baker to represent the city in the case.

SEASHORE NEWS BRIEFS.

L. J. Olmstead of San Bernardino nearly scalped himself in the bathhouse plunge last evening. He is an expert diver, but though he made a plunge into the deepest part, miscalculated the distance and struck his forehead, cutting the scalp across for several inches at the edge of the hair. It is an ugly and painful wound, but no permanent bad effects will follow.

The ladies of the P.E.O. Society have applied for and have been granted permission to furnish one of the rooms in the new hospital.

Joe Morgan fell on the pavement at the corner of Pine and First streets last evening and striking the curb, broke his nose and badly cut his face in several places.

George W. Neece has been appointed Deputy County Assessor for this district. Heretofore the district has been assessed by an outside man.

The stockholders of the Ebell Club House Association have elected the following directors: Mmes. Adelaide Tichenor, Harry Barndollar, Jennie Reeve, Richard Oakford, Samuel Denholm, Harriet Johnson and P. E. Hatch.

The Board of Public Works is placing $20,000 insurance on the new pier, dividing this into $2000 policies among different agents.

The following delegates have been elected by the Board of Trade to represent Long Beach at the Water Congress in Los Angeles next Monday: P. E. Hatch, S. Townsend, W. W. Lowe, G. H. Hughes, J. B. Heartwell, C. J. Walker, George C. Flint, F. A. Crowe, H. L. Ramsey, L. A. Bailey, J. E. Daly, J. M. Wares, W. B. Joy, E. E. Hillegas, W. J. Horne, P. H. Peck and J. A. Miller.

Try "Hotel del Coronado" now.

HEADLESS IS BOSS CRAIG.

SAN PEDRO TROUBLEMAKER IS OFFICIALLY SQUELCHED.

Bickering Between Longshoremen's Organization and Sailors' Union Results in Revocation of Charter of Former Body—Tug Collis Brings Beached Steamer Cascade to Port.

SAN PEDRO, March 9.—There is war, merry war, in San Pedro among the different labor organizations and the devoted head of "Boss" Craig, the walking delegate of Federal Labor Union No. 3921, reposes securely in the basket.

A telegram was received yesterday from the Executive Council of the American Federation of Labor, revoking the charter of No. 3921, the local Federal Union, on account of differences with Longshoremen's Union, No. 821. Sam Gompers and John Morrison are prominent members of the council. For several months there have been local differences and bickerings among the members of the two rival organizations. It seems that the Sailors' Union is affiliated with the American Federation of Labor and refuses to work with or recognize the Longshoremen, calling them interlopers and outlaws, and stating that they would work only with longshoremen who are members of the American Federation.

And so the trouble went to Gompers and others of the powers that be, who gave instructions to recognize the Longshoremen's Union, and which instructions were disregarded by the local dignitaries of the American Federation. As a result the charter was revoked and it looks very much as if local "Boss" Craig will have to go to work, instead of preventing some one else from doing so.

Craig stated today that an appeal will be made from the orders of the Executive Council before the convention of the American Federation of Labor, which is scheduled to meet in Pittsburgh in November, and that local union No. 3921 will retain its charter pending this appeal.

BRINGS CASCADE TO PORT.

The tug Collis returned here this morning having in tow the steamer Cascade, Capt. Jahnsen, which went on the rocks at Point Dume Tuesday night. The stranded steamer was pulled off the rocks with but little difficulty. It is stated that her damages will exceed $5000. Her rudder, stern post and part of her propeller are gone and it is thought her bottom may be considerably damaged. The tug Dauntless has been ordered from San Francisco to tow the Cascade to that port for repairs.

Had the Cascade searched for a year to find a sheltered cove in which to become beached, she could not have found a more quiet and orderly retreat than the one she chose Tuesday night. As the wagons go on the beach and over the frowning bluffs the distance from Santa Monica to the Suma cove on Frederick H. Rindge's upper ranch, where the schooner grounded, is about thirty-two miles. As the crow flies the distance would be considerably less. The beach at the point which the vessel came ashore is a smooth as a floor and devoid of rocks. It is near the Ventura county line in the second crescent north of Point Dume and within hearing distance of the whistling buoy that warns mariner's off that treacherous point. Had the Cascade drifted in a few hundred feet either to the north or south her hull must have been battered against the jutting rocks.

FEBRUARY LUMBER GREATEST.

Lumber traffic here the past month was greater than in any previous February in the history of the port. The receipts included 32,463,000 feet of lumber; 14,141,000, shingles; 418,000, shakes; 2,452,000, laths, and other woodstuffs making an aggregate of 34,465,000 feet. At an average wholesale rate of $20 per thousand this would amount in value to $689,300.

INSPECTING DREDGE.

John B. Norris, president of the Ellicott Machine Company of Baltimore, Md., is here today inspecting the United States dredge San Pedro, which was recently completed by his company.

Try "Hotel del Coronado" now.

OCEAN PARK.

ANTE-CARNIVAL RUSH.

OCEAN PARK, March 9.—Scores of workmen are laboring night and day in order that all may be in readiness for the opening of the Carnival on Sunday next. Miles of red and green bunting, woven in fantastic designs, is being strung. The tents for the fifteen big shows have been erected and the Ferris wheel is due. The queen, Miss Yoakum, has appointed her prime minister, in the person of Dorsey Patton. Her maids of honor will be Misses Dudley, Fraser, Bacon, Bungay and Mrs. Huston.

The jubilee is in the hands of the Municipal League Band Committee of Ocean Park. This committee has contracted with a carnival concern to furnish them free acts and fifteen pay shows. All these attractions will be placed within an inclosure. Two large brass bands are to play continuously. Five thousand incandescent lights will furnish illumination. Three big arches have been built.

OCEAN PARK NOTES.

The City Trustees are giving notice to contractors to submit bids by the evening of the 23rd inst. for the construction of the septic tank and sewer system for which the city recently voted bonds for $20,000.

J. L. Wheat has been appointed city recorder, vice Lewis Kimball, resigned, and the new judicial officer has been instructed to fit up a court room on Breeze avenue. Edward Higgs and Charles Jordan have been appointed deputy marshals. The city is more than a year old and there has not yet been an arrest.

The city officers have accepted a deed from the Los Angeles-Pacific Railroad Company for a tract on which to locate the septic tanks of the projected sewer system. The land lies to the south and east of Venice.

Rev. Fay Mills, who is at the head of the summer institute planned for July and August at Venice, will address the Ocean Park public in relation to that enterprise. A public meeting is being arranged to be held at the club house Friday evening.

CATALINA ISLAND.

CURIOUS "TRIGGER FISH."

AVALON, March 9.—A rare marine specimen known to the Spanish as San Perin and also called the trigger fish has been contributed to the aquarium here. It was taken near San Pedro, but has since died. Its dorsal fins make it look like the guard and trigger of a revolver. Vincente Moricich says that in thirty-six years he has never seen one about here before, although they are common in Atlantic waters.

Cures Catarrhal Deafness

One Week's Use of Hyomei Did More Than Six Month's Treatment by Specialists

In the treatment of deafness which is often a result of catarrh, Hyomei acts almost immediately upon the inflamed membrane, and the hearing begins to return at once. A few days' treatment will bring relief, and in three or four weeks, according to the severity of the case, a cure will be accomplished.

Miss Weeks of Mattewan, N. Y., says: "Hyomei is truly wonderful. I have used it but a short time and see a great change in my condition. My hearing is improving rapidly, and I had no idea I would improve so rapidly in so short a time. My breath, which was so offensive to myself and others, has lost its bad odor entirely. I have spent a great deal of money with catarrh specialists, and can truly say that six months of their treatment is not equal to one month of Hyomei."

A complete outfit costs only $1, and consists of an inhaler that can be carried in the vest pocket, a medicine dropper and a bottle of Hyomei. The inhaler will last a lifetime, and there is enough Hyomei for severals weeks treatment. Additional bottles of Hyomei can be obtained for 50 cents. Compare this small expense with the fees charged by specialists.

Druggists everywhere are authorized to refund the money should a Hyomei outfit and one extra bottle fail to afford relief. If the druggist from whom you bought does not care to do this, mail the inhaler to the R. T. Booth Co., Ithaca, N. Y., and they will refund the money at once. Mail orders for Hyomei promptly filled on receipt of price.

Ocean Park Heights
There is big money in it.

Banks.

Measure Your Prosperity by What You Save

A steadily increasing savings account earning 4 per cent. on term, or 3 per cent. on ordinary deposit is a mighty comfortable asset that is within the reach of everyone receiving a steady income.

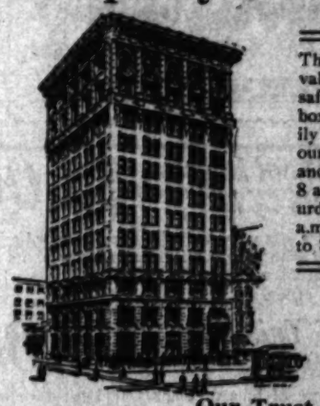

The wisdom of having your valuable papers, jewelry, etc., safely stored in your private box in our steel vaults is easily demonstrated. Boxes in our steel vaults $2.00 a year and upward, accessible from 8 a.m. to 5:30 p.m. except Saturdays, when the hours are 8 a.m. to 4 p.m. and from 6:30 to 8:30 p.m.

RESOURCES OVER $6,000,000.00

DEPOSITORS IN THIS BANK OVER 24,000

OFFICERS:
J. H. BRALY ..... President
A. H. BRALY ..... Vice-President
W. D. WOOLWINE ..... Vice-President
CHAS. H. TOLL ..... Cashier
J. H. GRIFFIN ..... Sec'y and Asst. Cashier
C. W. WILSON ..... Asst. Cashier
J. B. SAMUEL ..... Trust Officer

Our Trust Department

We act as Executor, Administrator, Guardian, Assignee, and in all trust capacities including escrows.

Under direct charge of J. B. SAMUEL.

SOUTHERN CALIFORNIA SAVINGS BANK,
BRALY BUILDING, S. E. COR. FOURTH AND SPRING.

Daily Talks on Tailoring

EISNER SUITINGS

An architect cannot build a satisfactory house without the right materials. Just so, a tailor, no matter how skilled he may be, must be backed up with the right stock of goods or he cannot succeed.

We have the largest variety of suitings shown in Southern California, comprising exclusive novelties selected personally by an expert buyer. We make to order the highest class tailoring from $20.00 up.

EISNER & CO.
TAILORS
120-122 South Spring—Store No. 1
248 South Broadway—Store No. 2

A BANK ACCOUNT

is the surest and best way to save. Now is the time to begin. Open an account with the Home Savings Bank, and draw 4 per cent. interest, compounded every six months, on your savings.

Boxes in our Safe Deposit Vaults to rent at $3.00 and up per annum.

OFFICERS AND DIRECTORS OF THE HOME SAVINGS BANK: R. J. WATERS, President; W. F. SWAYZE, Vice-President; ISAAC SPRINGER, Vice-Pres.; O. J. WIGDAL, Cashier; A. M. YOUNG, Asst. Cashier; Dr. J. H. BULLARD, HERBERT J. GOUDGE, RUSH L. WILLYN, WM. MEEK, J. M. HALE, H. J. WHITLEY, C. M. STACK.

HOME SAVINGS BANK 152 N. Spring St. Cor. Court.

Money to Loan on Approved Real Estate.

M. F. SNYDER, President. F. H. NICHOLS, Cashier. ALLEN DURAND, Asst. Cashier
ARTHUR LETTS, Vice-Pres't. S. G. LEHMER, Secretary.

CO-OPERATIVE SAVINGS BANK
COR. FIFTH AND BROADWAY

Open Saturday Evenings 6:30 to 8. Pays Interest on Deposits.

DOLLAR SAVINGS BANK AND TRUST CO.
N. E. Cor. Fourth and Broadway. James C. Kays, President; Wm. D. Stephens, Vice-Pres.; C. C. Desmond, Vice-Pres.; Wilson G. Tanner, Secretary.
4 Per Cent. on Term Deposits. Open Saturday Night, 6:30 to 8.

Golden State Limited

Via Southern Pacific

Rock Island Route

To El Paso, Kansas City and Chicago. Less than three days to Chicago from Los Angeles. Leaving Los Angeles daily at 12:01 p. m.

Drawing-room Sleepers through to St. Louis and Chicago, Observation Sleeper, Buffet Library Car, Dining Car, Modern 16-section Tourist Sleeper to Chicago. Electric Lighted throughout, presenting all the latest improvements in railroad equipment.

Chicago Fast Mail
Leaves Daily at 3 p.m.

Call on or address G. A. PARKYNS, Asst. Gen. Freight and Pass. Agent, 261 South Spring Street, Los Angeles, or any Southern Pacific Agent.

THE NORTH WESTERN LINE

Two Through Trains to Chicago

daily from San Francisco, Los Angeles and points in California via the Southern Pacific, Union Pacific and Chicago & North-Western Railways, over

THE ONLY DOUBLE-TRACK RAILWAY BETWEEN THE MISSOURI RIVER AND CHICAGO.

The Overland Limited, the most luxurious solid daily train in the world. Pullman sleeping cars, dining car, buffet-smoking and library car, Booklovers' library, (barber and bath). Less than three days San Francisco to Chicago.

Daily and personally conducted excursions in Pullman tourist sleeping cars through to Chicago without change.

For tickets and full information call on Ticket agents Southern Pacific Ry. or address

V. B. GARRELL, General Agent,
347 South Spring St., Los Angeles, Cal.
C. & N.-W. RY.

"Fourth Floor" "10¢ Trade"

Hamburger's

127 to 147 N. Spring St. Los Angeles

WHAT OTHERS ADVERTISE, WE SELL FOR LESS

FRIDAY'S SURPRISES

"Fourth Floor" "10¢ Trade"

Hamburger's

127 to 147 N. Spring St. Los Angeles

WHAT OTHERS ADVERTISE, WE SELL FOR LESS

$9 Wool Dress Skirts Special sale Friday only at **$5.00**

They are of a wool Voile in black, blue or brown; made with 78 gores forming narrow plaits and actual $9.00 values.

SECOND FLOOR.

$25 Tailored Suits On sale Friday only at **$10.00**

They are of blue or black Cheviots; have satin lined jackets; some with combination vests and have plaited or kilted skirts; are nicely made; perfect in fit and finish and worth $25.00.

SECOND FLOOR.

Remnants 75c, $1 and $1.25 Plain and Fancy Silks at

There are about one thousand of these lengths, ranging from 1 to 18 yards; are light and dark colors; are all perfect goods and include plain or changeable Taffetas, fancy Taffetas and Louisenes in checks, stripes, figures of all kinds, Foulards, Peau de Soies, Satins, Crush Velveteens and evening and black Silks; 19 to 27 inches wide and actually worth from 75c to $1.25. On bargain table for Friday only, at .....

Per Yard **50c**

$15 Silk Shirt Waist Suits On sale 8 to 10 a. m. only **$7.95**

Just 12 silk shirt waist suits; fancy patterns; blue or green mixtures; have plaited waists; plain skirts; are nicely made and in good style. Actually worth $15.00. For 2 hours' selling Friday if they last.

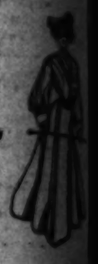

$10 Brilliantine Shirt Waist Suits **$5.95**

On sale 8 to 10 a. m. Friday at

Just twelve of these shirt waist suits. They are all black; are trimmed with plaits and small buttons and are very serviceable for ordinary uses. On sale for 2 hours Friday only if they last.

SECOND FLOOR.

Women's Lace Hose Actual 75c Values at **49c**

French Lisle lace ankle hose; hand embroidered insteps; all colors; also fancy lace clock ankle hose; hand embroidered. Regular 75c values.

Cloth Bound Books Regular 15c Values at **7c**

An assortment of handy volumes; cloth bound; more than 100 standard titles, and are books that sell regularly at 15c. This is a bargain that cannot be duplicated.

20c Peanut Brittle At per lb. Friday **15c**

One of the most delicious of popular priced candies; strictly fresh and pure and sells regularly for 20c. For Friday only, with a limit of 1 pound to a customer, and no phone orders, 15c.

Women's Underwear 25c Value at **17c**

Low neck, sleeveless vests; white flsle; silk taped; some lace yokes; others colored lace yokes; still others allover lace effects. 25c values at 3 garments for 50c.

Drug Dept. Offerings

Reliable Articles Specially Priced for Friday

Best double distilled witch hazel, regularly priced at 25c. On sale at **18c**

Pure Glycerine, useful in coughs; also for healing and softening the skin; regular price 10c. On sale at **7c**

Laxine, a most excellent cathartic; regularly sold at 25c. On sale at **18c**

Empress Celery Compound, one of the best blood purifiers and system builders known; regular at $1.00. On sale at **59c**

Gum Camphor, imported direct from Kobe, Japan; on sale at, per pound, 75c; half pound **40c**

Hair Brushes; several styles; regularly sold at 25c, and good value at that figure. On sale at, choice **18c**

Empress Cold Cream, sold with our positive guarantee for excellence; pound jars, regularly sold at 75c. On sale at **34c**

Sanitary Bath Sponges, with cake of good soap; regularly sold at 25c. On sale at **12c**

Granite and Tinware Clearance

Slightly Damaged But Worth Much More Than Priced

Milk Kettles 2, 3 and 4-qt., worth to 40c, choice..15c
Drinking Cups, granite steel ware, worth 12c, at...2c
Jelly Cake Pans, granite steel ware, worth 14c, at..5c
Candy Trays, granite steel ware, worth 60c, at...25c
2-handled Fry Pans, G. S. ware, worth 21c, at.....10c
Comb Cases, granite steel ware, worth 20c, at.....5c
Flaring Cook Kettles, G. S. ware, worth 70c, at...49c
Chamber Pails, granite steel ware, worth 95c, at..59c
Chamber Pails, white enameled ware, wth. $1.20, at 89c
Milk Pans, heavy block tin, worth 4c, at 1c
Milk and Pudding Pans, heavy block tin, worth 6c, at 2½c
Milk and Pudding Pans, heavy block tin, worth to 22c, at 8c
Jelly Cake Pans, 3 sizes, heavy block tin, worth 5c, at 2½c
Comb. Lunch Buckets, heavy block tin, worth 45c, at 29c
Wash Boilers, heavy block tin, worth $1.10, at...80c
Wash Boilers, heavy copper, worth $3.00, at $1.98

FOURTH FLOOR.

Curtain Swiss Worth 10c per yard **7½c**

One thousand yards of a fine Curtain Swiss—36 inches wide; full 50 yard pieces; perfect goods; regular 10c value. Friday only.

THIRD FLOOR.

Lining Sateen Actual 25c Value per yd. **12c**

A 40 inch Sateen—grounds with small dots; is used for waists and dresses; actual 25c value special day only.

Tapestry Portieres Worth $2.75, per pr. **$1.95**

Just 300 pairs of Tapestry Portieres, in Armure weave; perfectly reversible; are 3 yards long; fringed both ends, and are in good colors; are worth regularly $2.75.

THIRD FLOOR.

Women's Neckwear Actual 25c Value **10c**

Embroidered turnovers in white colored embroidery; embroidered tabs; others tonholes for ribbon or tie; geometrical and floral

$1.50 New Undermuslins

Cambric or muslin gowns, skirts, corset covers, chemise and drawers; trimmed with laces and embroideries; large assortment and actually worth $1.50. At **75c**

SECOND FLOOR.

$1.50 White Petticoats

Are of white Cambric made with deep Lawn ruffle trimmed with Torchon lace insertion; finished with edging to match and are actually worth $1.00. At **59c**

SECOND FLOOR.

Boys' Pant Special

75c Values, 35c

They are in knee length of wool Cheviots and Homespuns; dark and light colorings; plain or fancy mixtures; have riveted suspender buttons; extension waist bands; double stitched seams; sizes 3 to 16 years. 75c values priced as a Friday Surprise, choice..... **35c**

SECOND FLOOR.

8½c to 15c Embroideries at

An assortment of Cambric, muslin and Nainsook embroideries in edges, insertions, and appliques; widths from 1½ to 5 inches; good patterns; a strong cloth; regular 8 1-3c to 15c values. Per Yard **5c**

10c to 25c Laces at

Point de Paris, Valenciennes, net top and Oriental laces, Point Venice, appliques, galoons and beadings; are in black, white, cream and ecru; suitable for trimming wash or wool dresses. Values 10c to 25c. Per Yard **5c**

15c to 20c Ribbons

Friday Per Yard 10c

An assortment of plain or fancy ribbons—Taffetas, satins and gauze; suitable for trimmings, ties and hair ribbons; are in all the street and pastel colorings as also black and white and are in good widths. Friday per yard..... **10c**

75c Muslin Gowns

Are of heavy muslin made with square yokes trimmed with embroidery insertion and fine tucks; are amply proportioned; well made and worth 75c. **50c**

SECOND FLOOR.

75c Summer Corsets at

An assortment of corsets and tape girdles in all the new models; are well made and are the very best quality of usual 75c grade. **50c**

SECOND FLOOR.

Novelty Jewelry Actual 50c Values at **25c**

A manufacturer's surplus stock of dependable jewelry, consisting of gold-filled brooches, hat pins, shirt waist sets, jeweled combs, cuff links, fobs, rings, buckles, brooches and combination pins; all actual 50c values, as a special for Friday only.

$4.00 Japanese Hand Embroidered Screens at **$2.95**

They are four-fold; 5 ft. 6 inches high; covered with black cloth; embroidered with gold bullion thread; and are our own importation; worth regularly $4.00. Special Friday only.

THIRD FLOOR.

$1.25 White Crocheted Bed Spreads at, **89c**

Are in Marseilles pattern; extra heavy; 82x88 inch size; were bought to sell at $1.25 but have slight mill imperfections but thoroughly serviceable.

THIRD FLOOR.

Men's Fancy Vests

New Spring Styles Worth up to $5.00

The materials are mercerized fabrics; latest novelties in Pongees, gun metal Basket weaves and others; both light and dark effects; sizes range 33 to 42 and are values to $5.00. Friday surprise,

Choice **$1.69**

MAIN FLOOR.

Women's 50c Lisle and Taffeta Gloves per pair, **15c**

They are in black, white and colors; are of Lisle and Taffeta; also a few silk lace mitts and heavy garden gloves. Values to 50c.

New Jewelry Actual 25c Values at **10c**

An assortment of shirt waist sets; pearl effect; gilt and French gray metal; also scarf pins and hat pins; all new this season.

Women's $1.00 and $1.25 Kid Gloves at per pair, Friday, **50c**

2-clasp gloves in black, white and colors; have three rows of Foster embroidery; are Cable sewed and are glace finished only. Regular $1.00 and $1.25 values.

Women's Kid Shoes $2.00 Values at **$1.45**

Are in lace style made with either flexible or heavy tension soles; are comfortable all sizes and are very serviceable for street wear.

Boys' School Suits worth $3.50

Special as a Friday Surprise

Sizes 2½ to 5 years are Buster Brown style; sizes 3 to 9 years are Norfolk styles and sizes 8 to 15 years are double breasted styles; are all wool Cheviots; good colorings and patterns and are priced for Friday

At Choice **$2.00**

SECOND FLOOR.

$5.00 Tailored Hats Special Friday only at **$2.50**

Are of fine quality felt; in all the new shapes and colors; are trimmed with ribbon and fancy feathers; are actually worth $5.00.

SECOND FLOOR.

Men's $1.00 Working Shirts Special Friday only at **50c**

Are of fine quality percale; in neat stripes; have detached collars; are well made and perfect fitting; are actually worth $1.00.

$3.50 Warranted Cowhide Suit Cases at. **$4.69**

They are Irish lined; have shirt fold; leather straps in lid and body; leather corners; brass lock and catches and the 22 inch size. Absolutely worth $6.50. Special Friday only.

BASEMENT.

Children's $1.50 School Hats Special for Friday only

50 dozen new shape misses' and children's school hats; style; large, medium and small; straight or roll brim; are of plain satin or basket braids; trimmed with ribbon; are in white and colors. For Friday only..... **69c**

BARGAIN TABLE, MAIN FLOOR.

WOMEN'S $4.50 SUIT HATS AT $2.95

They are all hand made over wire frames; newest combinations and include Charlotte Corday shapes, fancy and plain braids with stylish trimming; bans of plain or lace braid with velvet and ornamental trimming and large flare shapes of feather with straw pom pons. All of them good values at $4.50, priced for Friday only.....

SECOND FLOOR.

75c Shell and Amber Back Combs at, choice **19c**

A manufacturer's entire sample line; very highest-class goods; one piece and finished combs; a number of styles; handsome shapes and colors. Cannot be duplicated under 75c. Special Friday.

Lace Curtain Corners Finest Makes at..... **75c**

An assortment of real lace curtain corners; Saxony Brussels, fine Irish Point, combination tamboured and hand made novelty curtains, and are 1¾ yards long and are the same grades usually sold at from $10.00 to $25.00 a pair in full length.

THIRD FLOOR.

MEN'S FINE FUR HATS

Soft Styles worth $2.50

As a Friday Surprise we offer this line of entirely new hats of pure fur felt; new shades of fawn, cedar and modes; also black. Are in negligee shapes and telescope styles. Special Friday **$1.45**

25c ENGLISH CORDUROY CAPS, 10c

This is an assortment of 50 dozen English Corduroy golf caps for men and boys. They are nicely lined; are full shape and are in gray, brown and mode; actual 25c values offered as a Friday Surprise..... **10c**

20c Cotton Foulards, 12½c

Soft silky popular textile; 28 inches wide; all prettiest patterns and polkadots; and a wash fabric that is really worth 20c.

12½c French Batiste, 8½c

A very smooth fine weave equal to most 20c fabrics; the patterns stripes and floral designs in pretty colorings; is 30 inches wide. Special for Friday only.

8½c Bleached Muslin 6½c

36 inch bleached muslin of exceptionally good quality and usually sells at 8 1-3c everywhere. Offered special for Friday only.

15c Nub Suitings, 10c

A much wanted textile for cool summer suits; popular colorings, also blacks; has dainty woven dot patterns; is 27 inches wide. Reasonably worth 15c.

Wool Dress Goods Remnants

Range in length 2 to 8 yards; all new colors; every piece perfect; widths 27 to 54 inches and include Voiles, Crepe de Paris, Aeolians, Mohairs, plain and fancy veilings, Albatross, Crepe Egypta, Henriettas, Challies, waistings, Broadcloths, Venetians, Coverts and others. All on bargain table Friday at.... Half Price

50c Wool Shepherd Checks

50 pieces of this 34 inch material; in the new checks; wanted combinations of brown and white, blue and white, green and white or black and white; are either broken or shepherd checks; a firm smooth weave that will launder nicely and wear well and is an actual 50c grade. Offered for Friday only at..... Per Yd. **29c**